J.S. Bach - Church Cantatas BWV 51
Free Public Domain Sheet Music - Courtesy of http://www.SheetMusicFox.com

J.S. Bach

Cantata No. 51

Jauchzet Gott in allen Landen

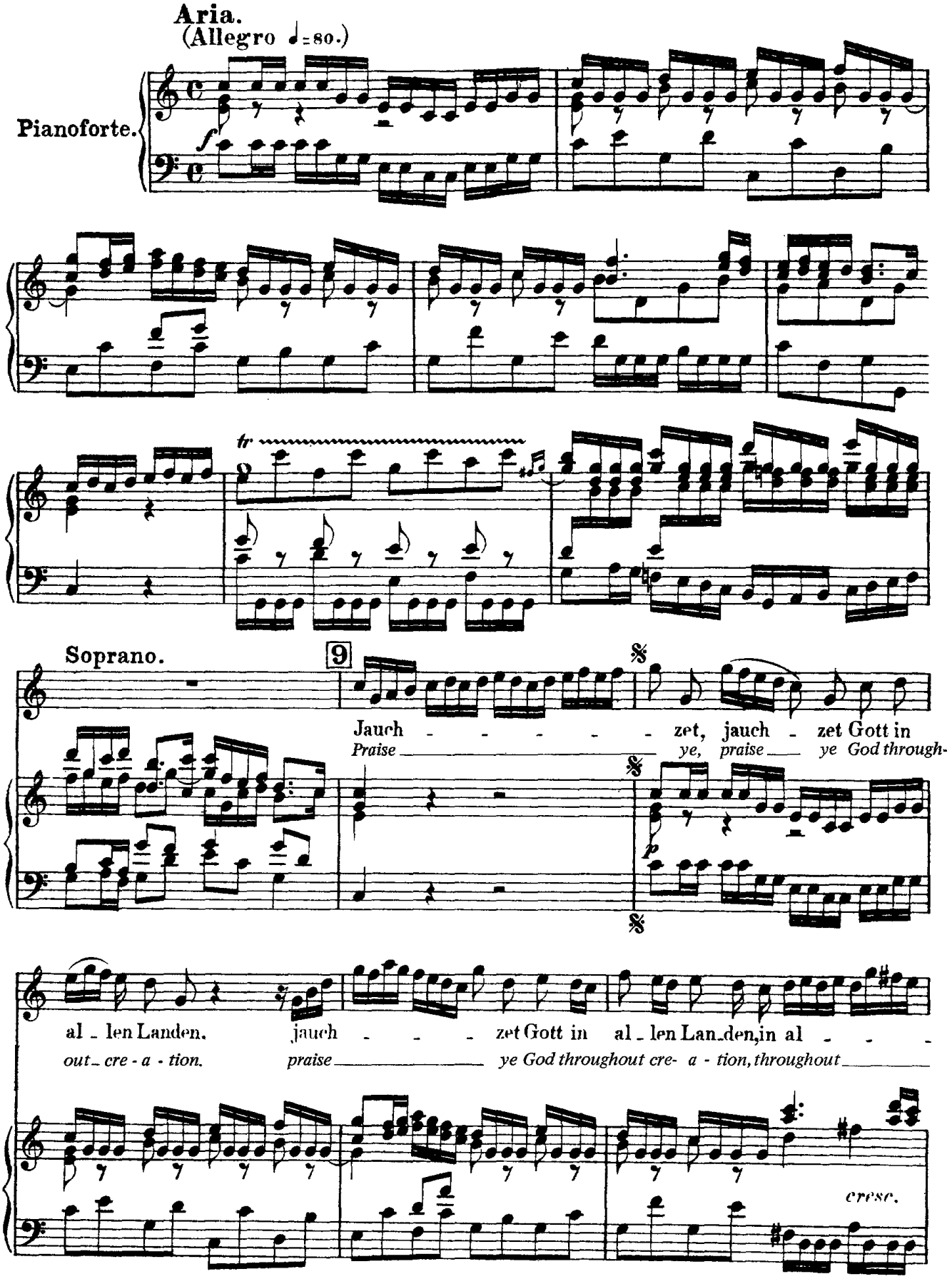

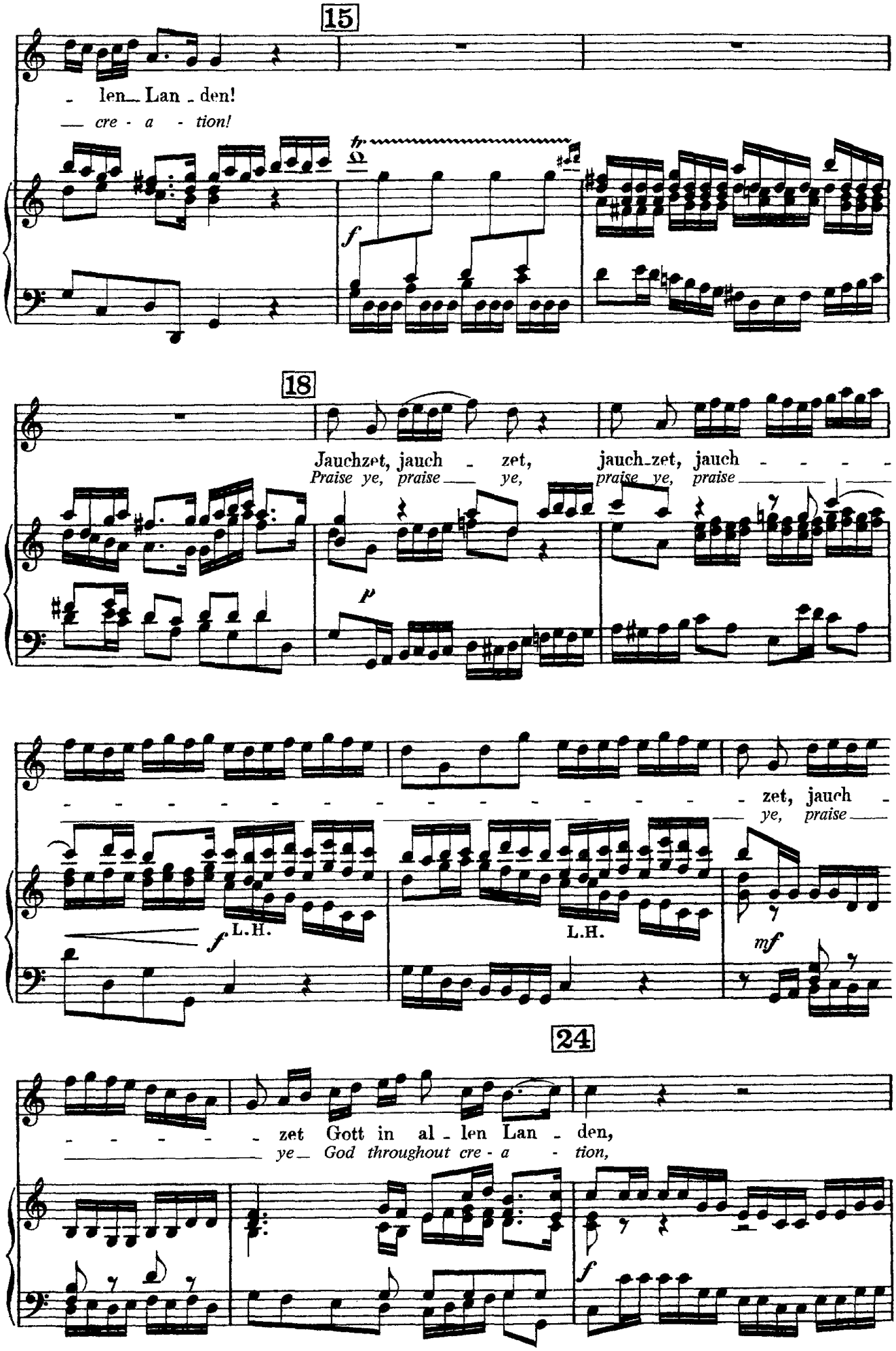
15
len Lan den!
cre - a - tion!
f
18
Jauchzet, jauch - zet, jauch-zet, jauch - - - -
Praise ye, praise ye, praise ye, praise
p
zet, jauch -
ye, praise
f
L.H.
L.H.
mf
24
zet Gott in al - len Lan - den,
ye God throughout cre - a - tion,
f

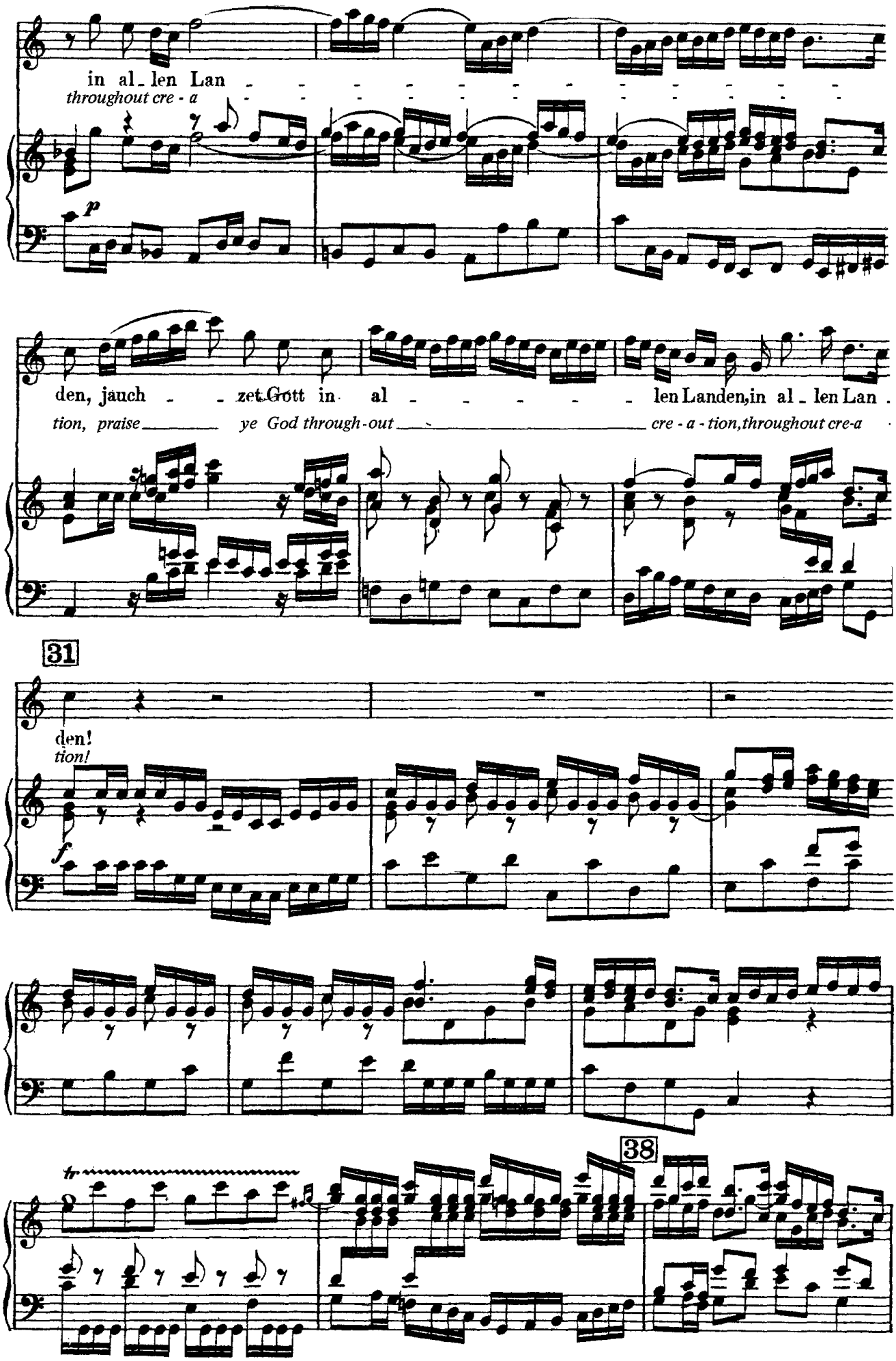
in al_len Lan
throughout cre - a
den, jauch - zet Gott in al - len Landen, in al_len Lan.
tion, praise ye God through-out cre - a - tion, throughout cre-a

den!
tion!

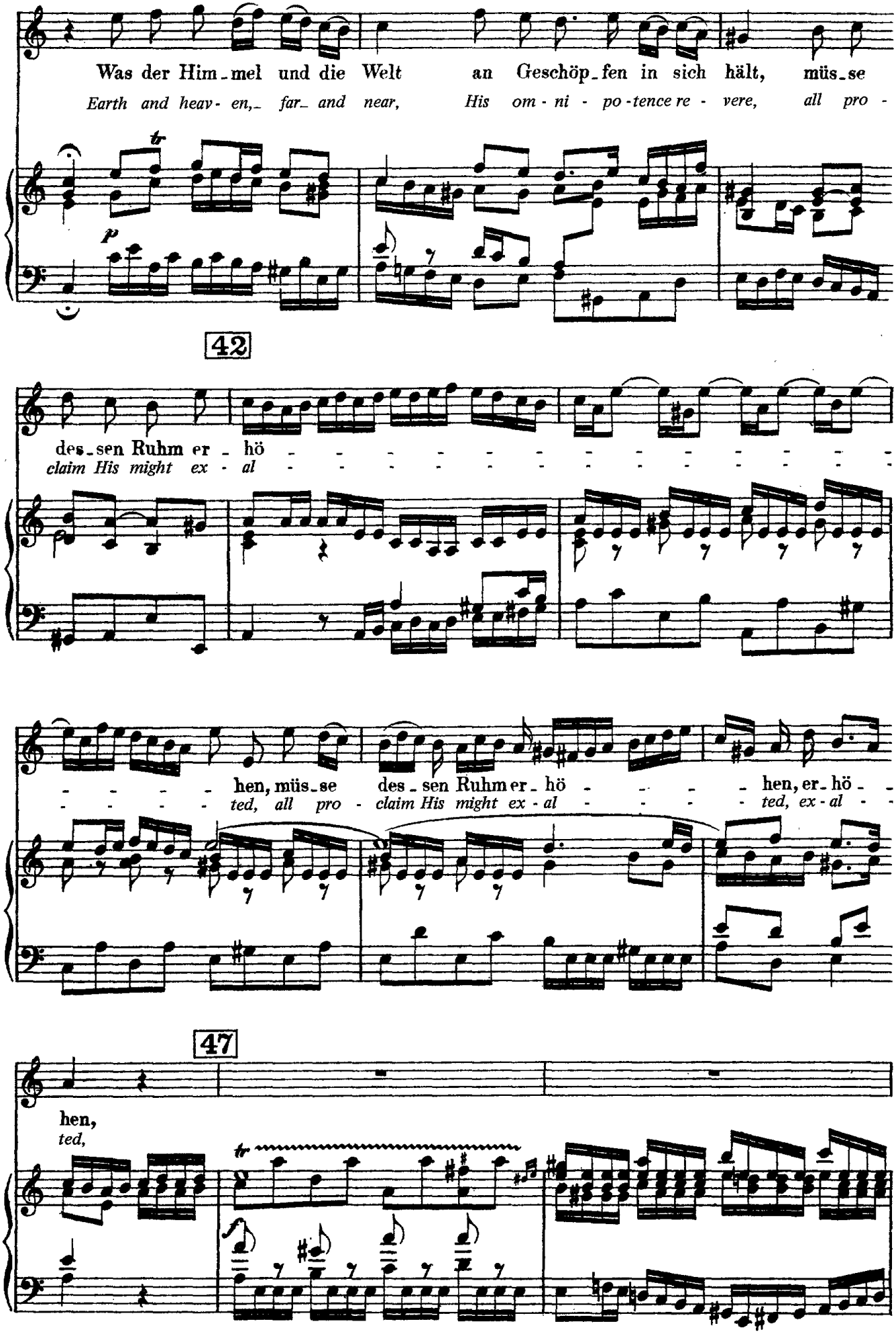
Was der Him-mel und die Welt an Geschöp-fen in sich hält, müs-se
Earth and heav-en,- far- and near, His om-ni-po-tence re-vere, all pro-
42
des-sen Ruhm er-hö-
claim His might ex-al
hen, müs-se des-sen Ruhm er-hö- hen, er-hö-
ted, all pro- claim His might ex-al ted, ex-al
47
hen,
ted,

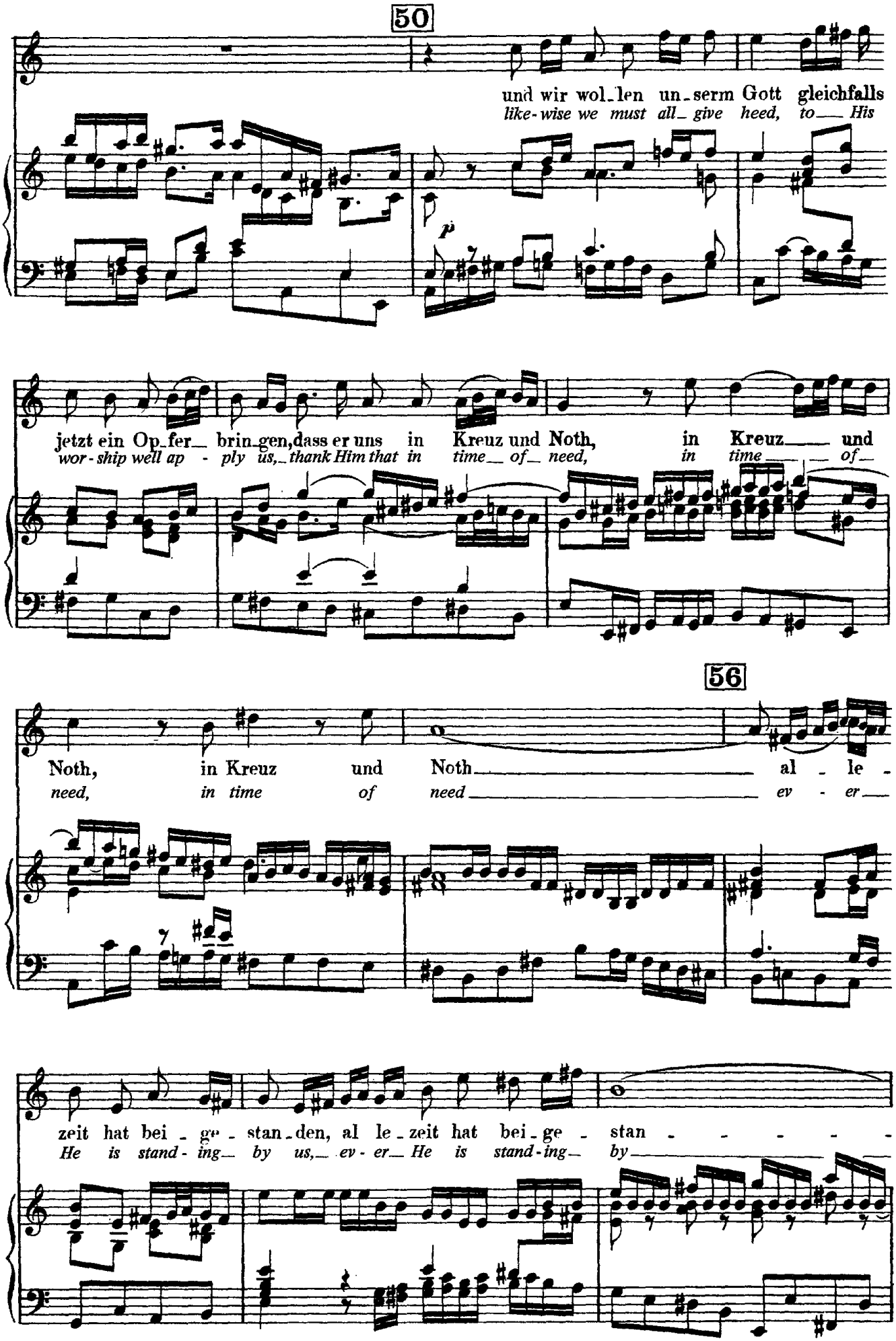
50
und wir wol_len un_serm Gott gleichfalls
like-wise we must all_ give heed, to___ His
p
jetzt ein Op_fer_ brin_gen, dass er uns in Kreuz und Noth, in Kreuz___ und
wor-ship well ap - ply us,_ thank Him that in time_ of_ need, in time___ of_
56
Noth, in Kreuz und Noth___ al - le -
need, in time of need___ ev - er___
zeit hat bei - ge - stan_den, al le_zeit hat bei_ge - stan - - - - -
He is stand-ing_ by us,_ ev-er_ He is stand-ing_ by___

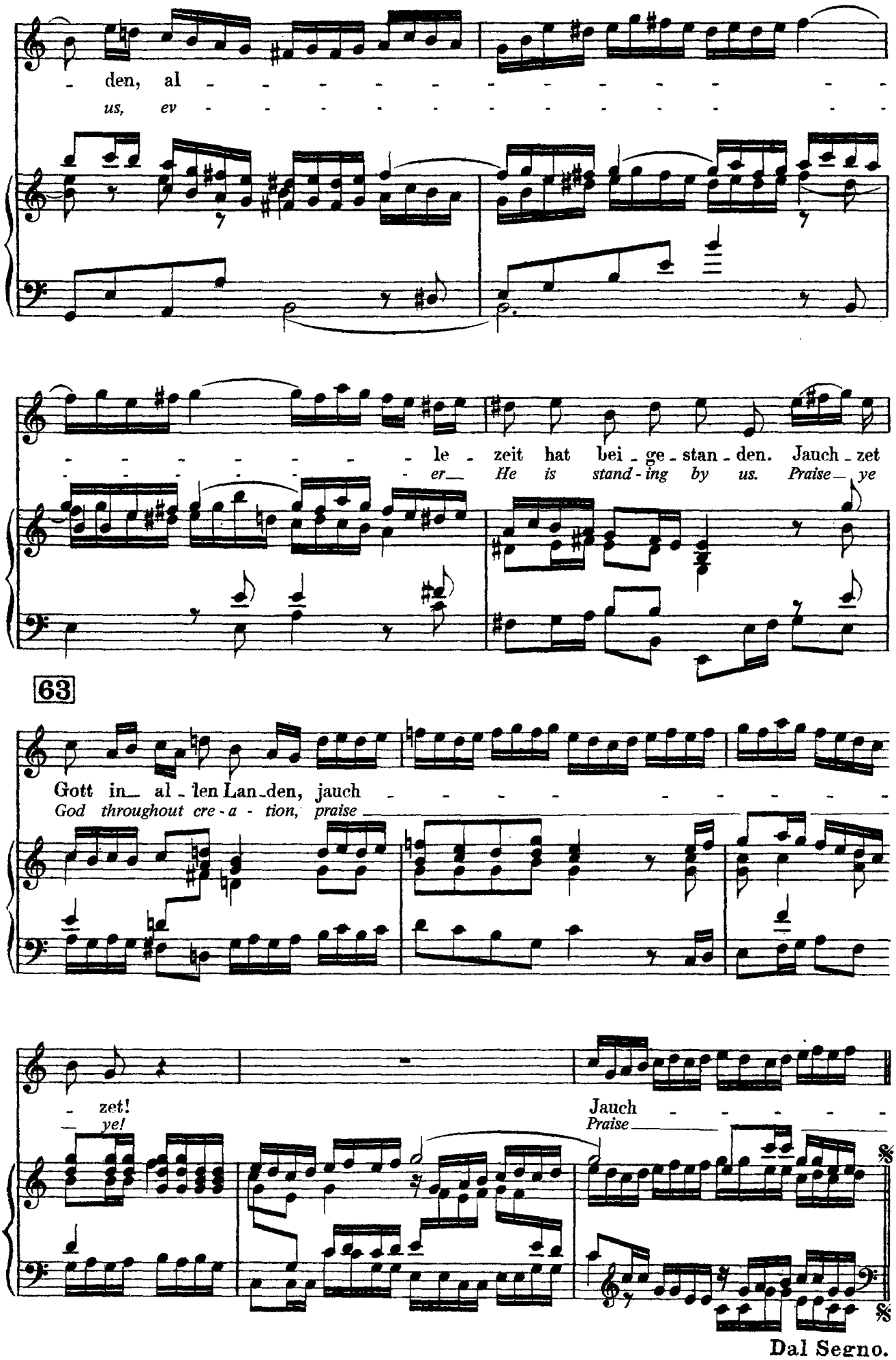
den, al
us, ev
le - zeit hat bei - ge - stan - den. Jauch - zet
er— He is stand - ing by us. Praise— ye
63
Gott in— al - len Lan - den, jauch
God throughout cre - a - tion, praise
zet!
ye!
Jauch
Praise
Dal Segno.

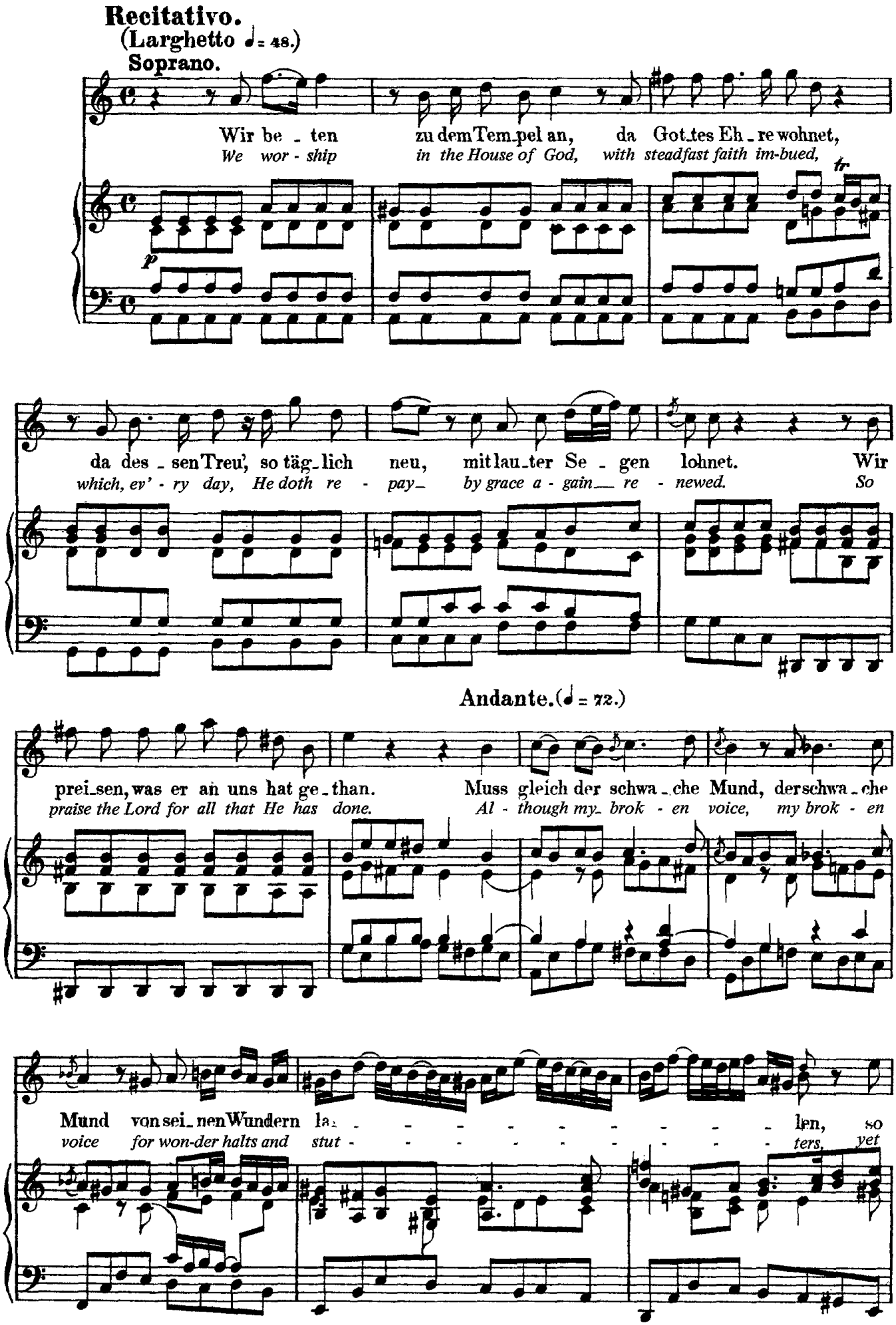
Recitativo.
(Larghetto ♩= 48.)
Soprano.
Wir be - ten zu dem Tem-pel an, da Got-tes Eh - re wohnet,
We wor - ship in the House of God, with steadfast faith im-bued,
tr.
p
da des - sen Treu', so täg-lich neu, mit lau-ter Se - gen lohnet. Wir
which, ev' - ry day, He doth re - pay_ by grace a - gain re - newed. So
Andante.(♩= 72.)
prei-sen, was er an uns hat ge-than. Muss gleich der schwa-che Mund, der schwa-che
praise the Lord for all that He has done. Al - though my brok - en voice, my brok - en
Mund von sei-nen Wundern la - - - - - - - - - len, so
voice for won-der halts and stut - - - - - - - - - ters, yet

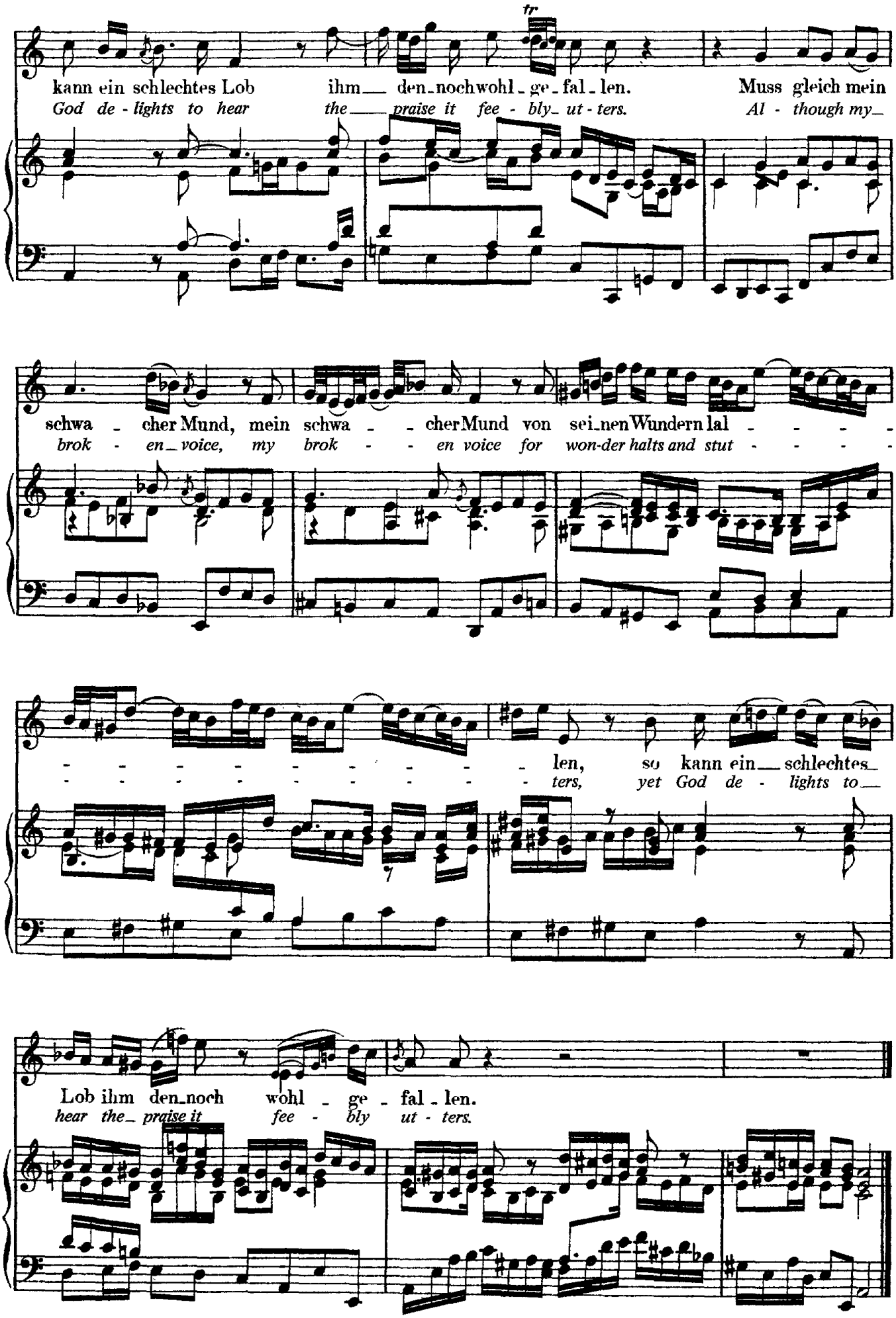
tr
kann ein schlechtes Lob ihm den_noch wohl_ge_fal_len. Muss gleich mein
God de - lights to hear the praise it fee - bly_ut - ters. Al - though my_
schwa_cher Mund, mein schwa_cher Mund von sei_nen Wundern lal - - - -
brok - en_voice, my brok - en voice for won-der halts and stut - - - -
len, so kann ein_schlechtes_
ters, yet God de - lights to_
Lob ihm den_noch wohl - ge - fal - len.
hear the_ praise it fee - bly ut - ters.

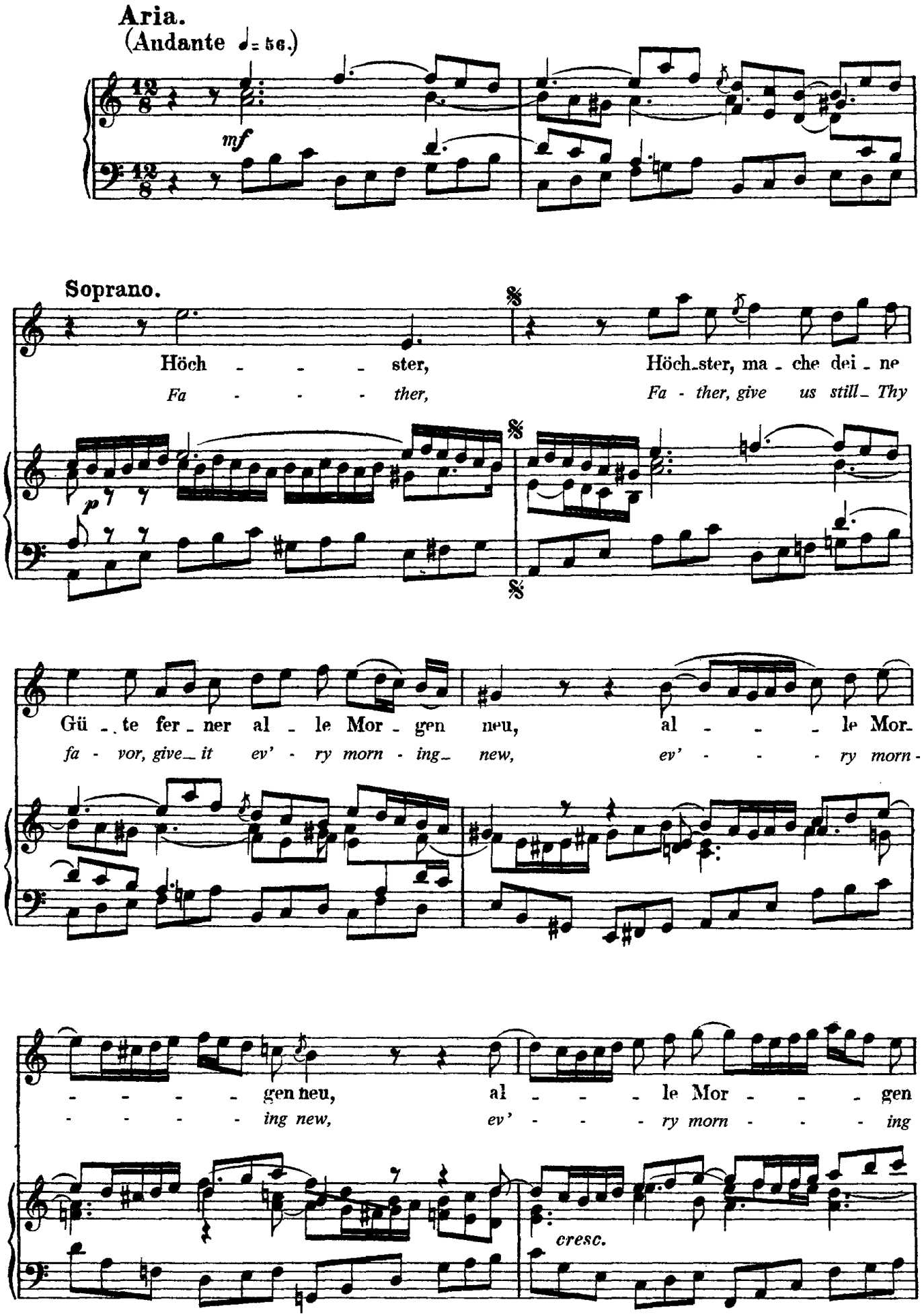
Aria.
(Andante ♩= 56.)
mf
Soprano.
Höch - - - - ster, Höch-ster, ma - che dei - ne
Fa - - - - ther, Fa - ther, give us still Thy
p
Gü - te fer - ner al - le Mor - gen neu, al - - - - le Mor-
fa - vor, give it ev' - ry morn - ing new, ev' - - - - ry morn -
- - - - - gen neu, al - - - - le Mor - - - - gen
- - - - - ing new, ev' - - - - ry morn - - - - ing
cresc.

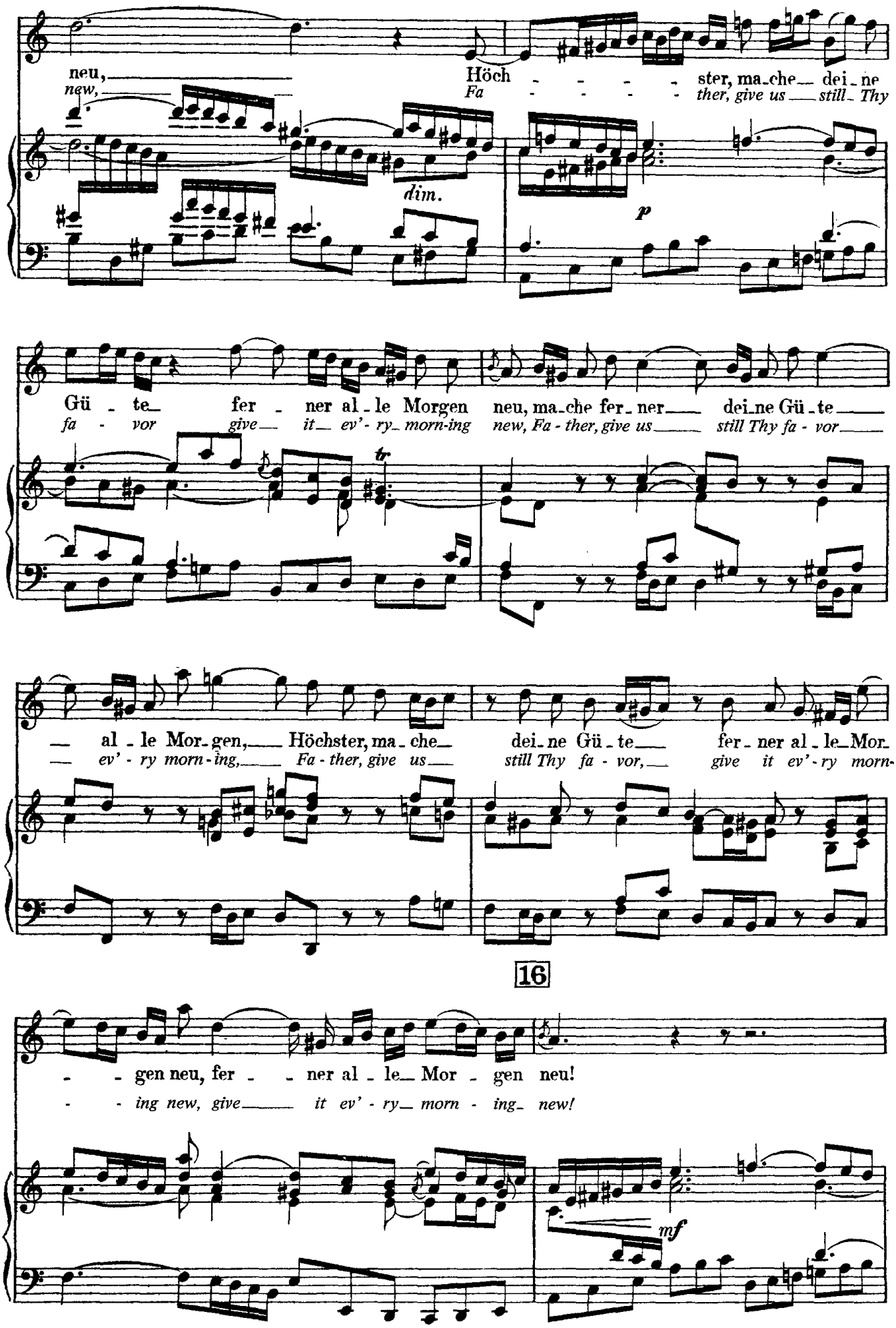
neu,
new,
Höch - - - - ster, ma-che dei-ne
Fa - - - - ther, give us still Thy
dim.
p
Gü - te fer - ner al - le Morgen neu, ma-che fer-ner dei-ne Gü-te
fa - vor give it ev'- ry morn-ing new, Fa - ther, give us still Thy fa - vor
tr
— al - le Mor-gen, Höchster, ma - che dei-ne Gü - te fer - ner al - le Mor-
— ev' - ry morn - ing, Fa - ther, give us still Thy fa - vor, give it ev' - ry morn-
16
- - gen neu, fer - - ner al - le Mor - gen neu!
- - ing new, give it ev' - ry morn - ing new!
mf

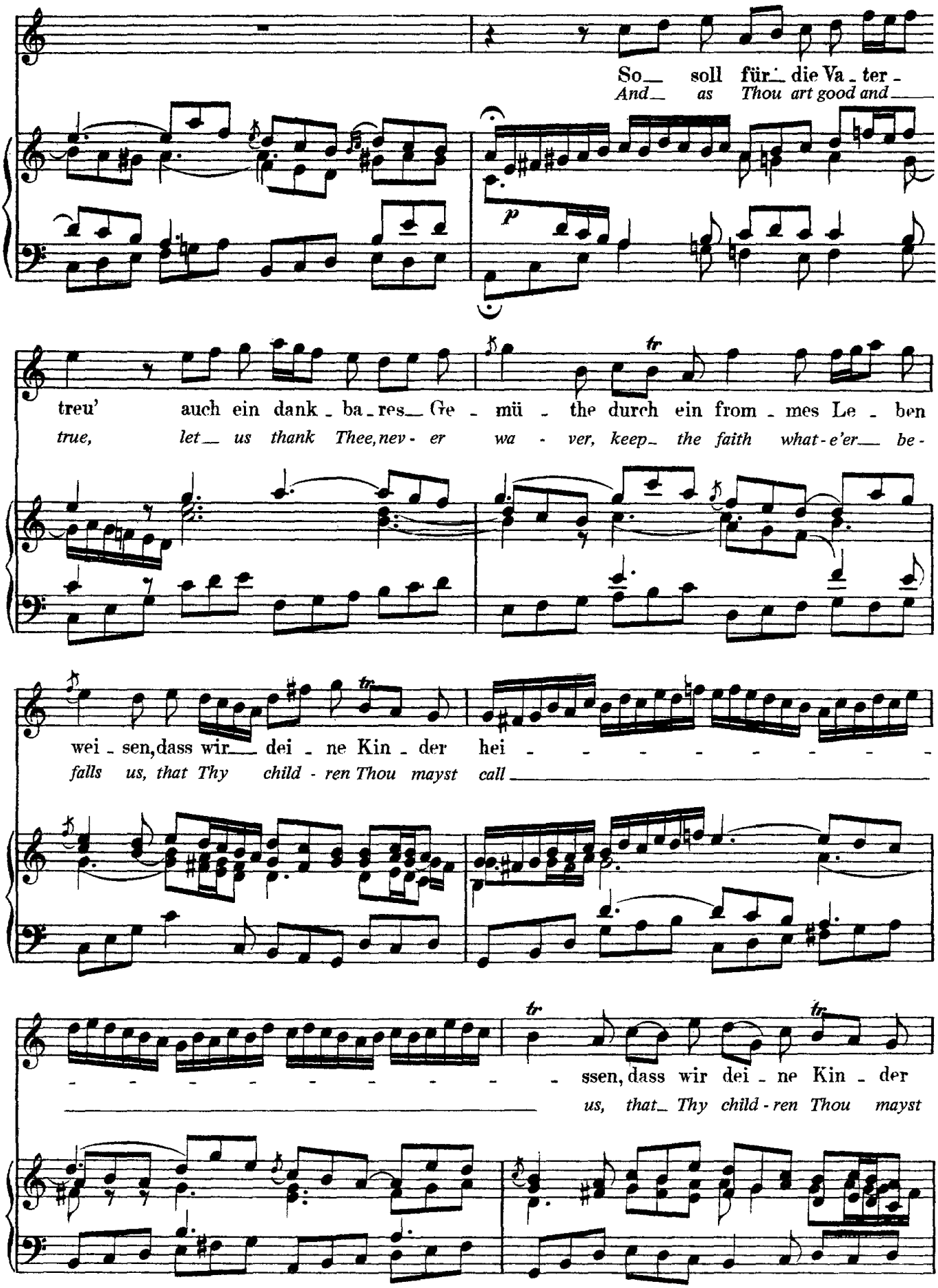
So_ soll für_ die Va - ter -
And_ as Thou art good and_
p
treu' auch ein dank - ba - res_ Ge - mü - the durch ein from - mes Le - ben
true, let_ us thank Thee, nev - er wa - ver, keep_ the faith what - e'er_ be -
wei - sen, dass wir_ dei - ne Kin - der hei - - - - - - - - -
falls us, that Thy child - ren Thou mayst call
- - - - - - - - - ssen, dass wir dei - ne Kin - der
us, that_ Thy child - ren Thou mayst

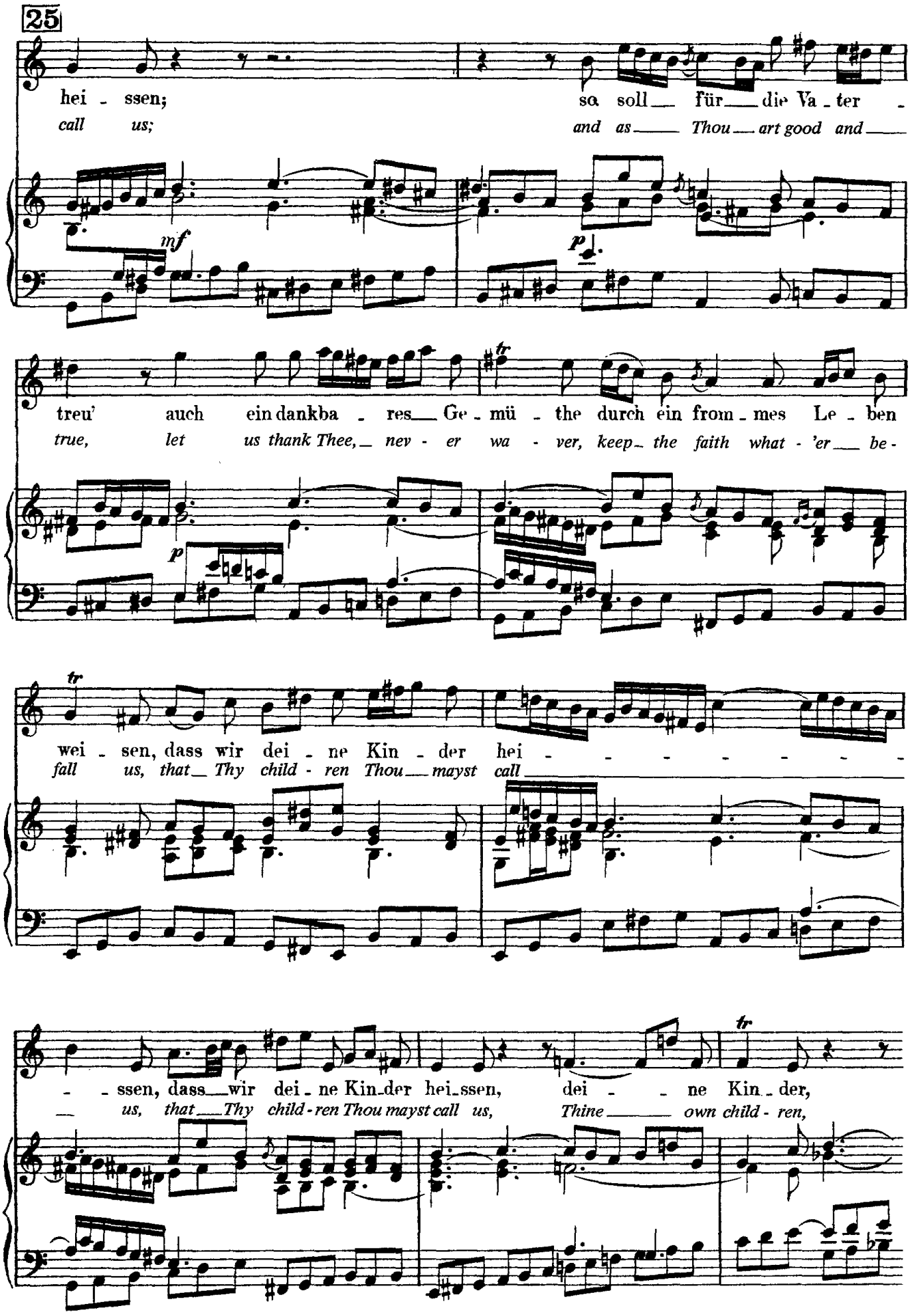
25
hei - ssen; so soll für die Va - ter -
call us; and as Thou art good and
mf p
treu' auch ein dankba - res Ge - mü - the durch ein from - mes Le - ben
true, let us thank Thee, nev - er wa - ver, keep the faith what - 'er be -
p
wei - sen, dass wir dei - ne Kin - der hei - - - - - - - -
fall us, that Thy child - ren Thou mayst call
- - ssen, dass wir dei - ne Kin - der hei - ssen, dei - - ne Kin - der,
us, that Thy child - ren Thou mayst call us, Thine own child - ren,

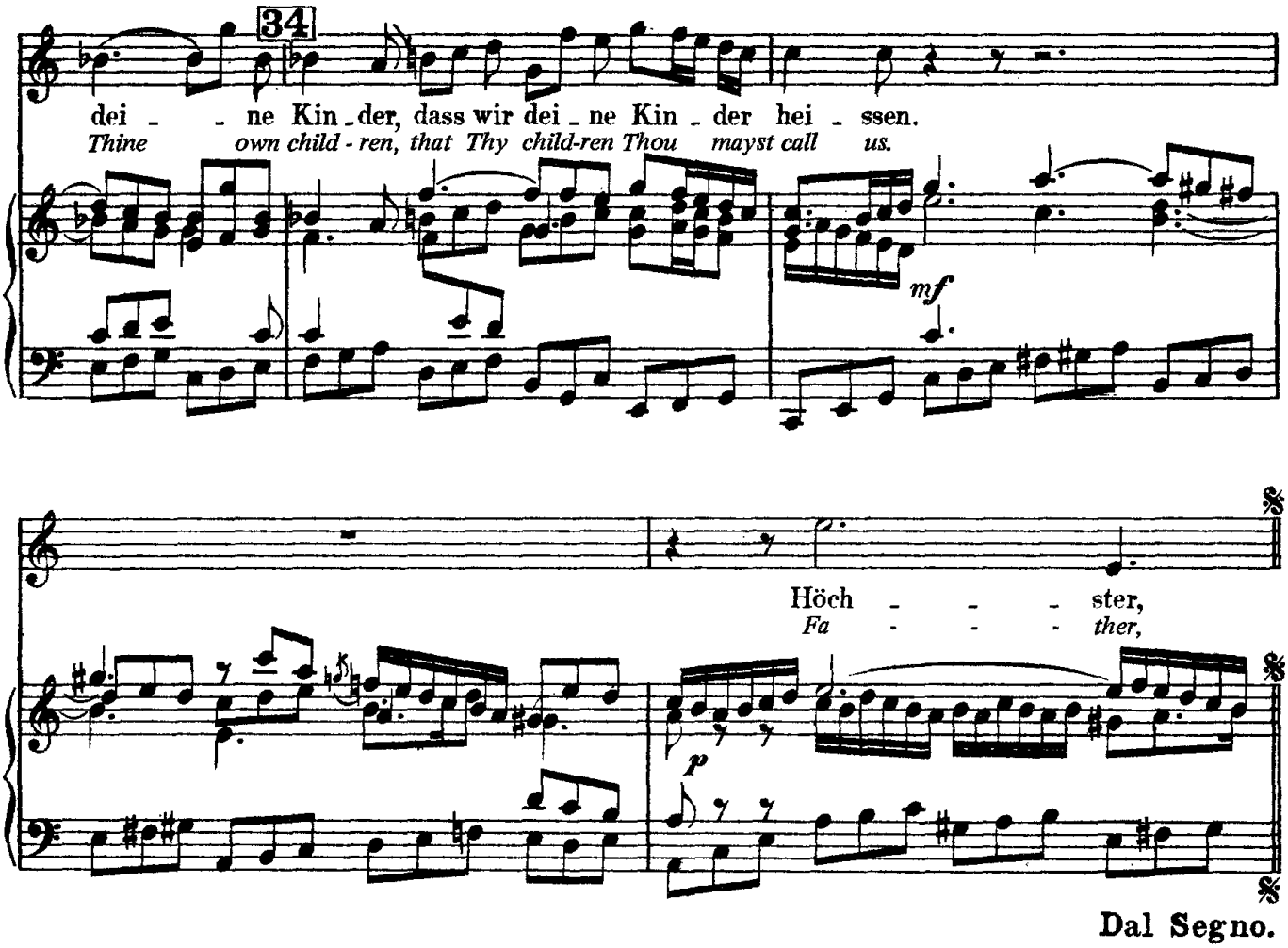
34
dei - - ne Kin - der, dass wir dei - ne Kin - der hei - ssen.
Thine own child - ren, that Thy child-ren Thou mayst call us.
mf
Höch - - - ster,
Fa - - - ther,
p
Dal Segno.

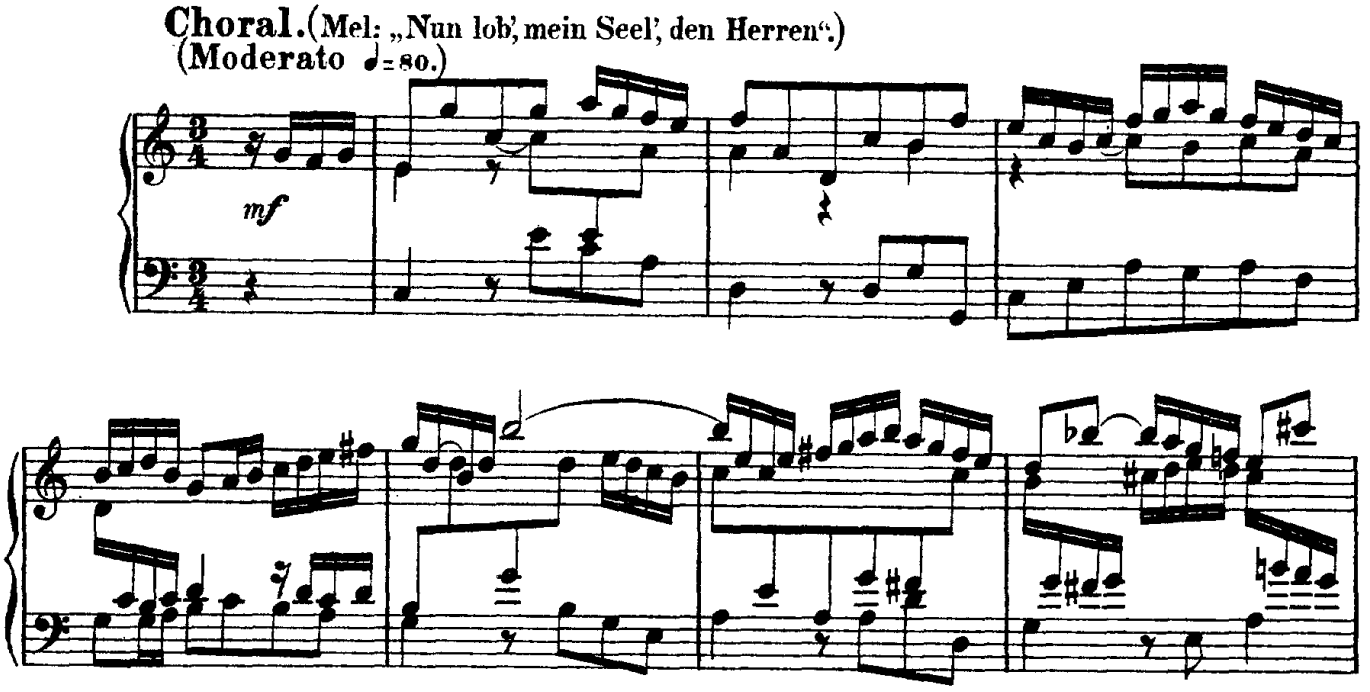
Choral. (Mel: „Nun lob', mein Seel', den Herren".)
(Moderato ♩= 80.)
mf

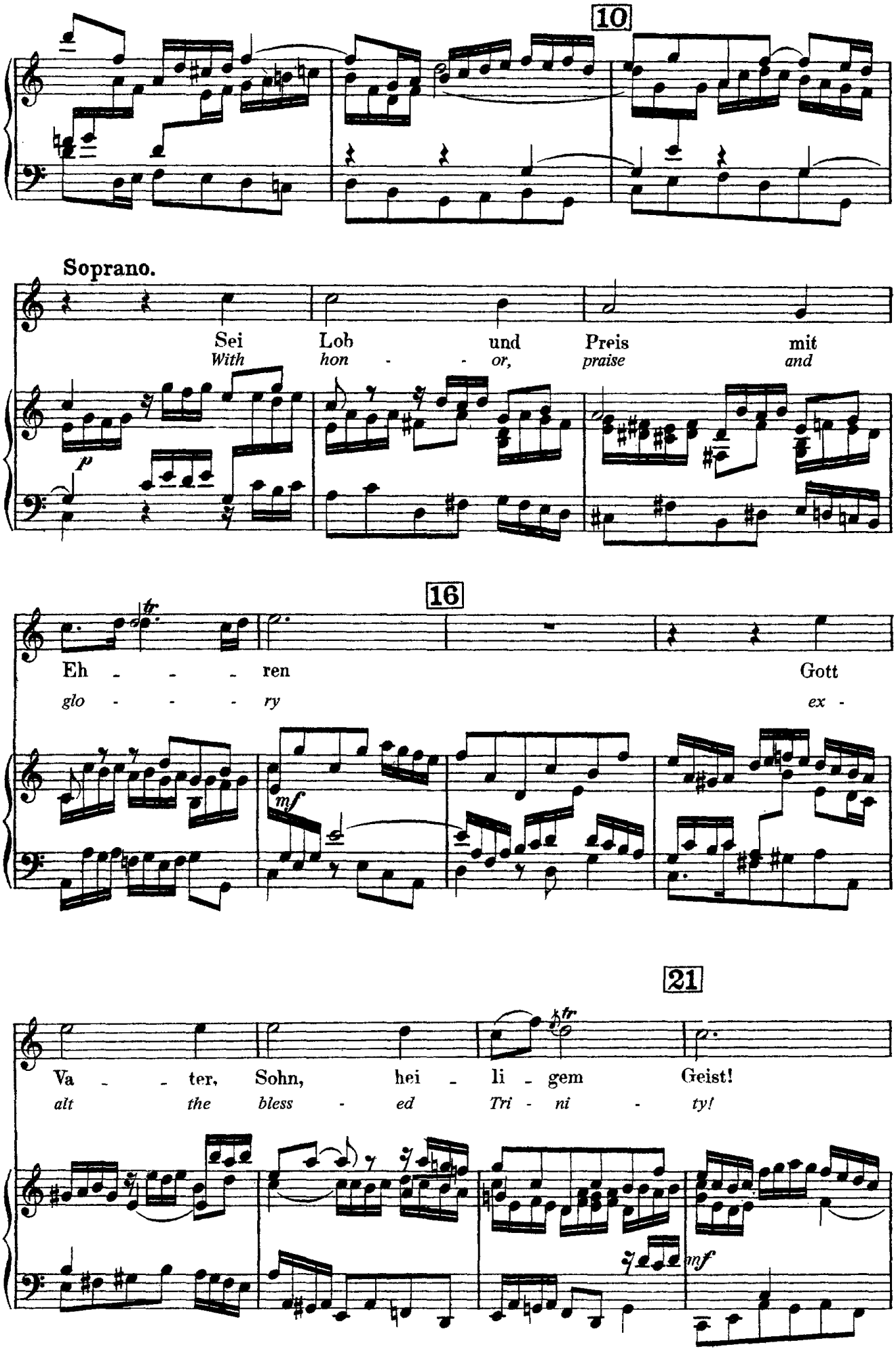
10
Soprano.
Sei Lob und Preis mit
With hon - - or, praise and
p
16
Eh - - - ren Gott
glo - - - ry ex -
tr
mf
21
Va - - ter, Sohn, hei - li - gem Geist!
alt the bless - ed Tri - ni - ty!
tr
mf

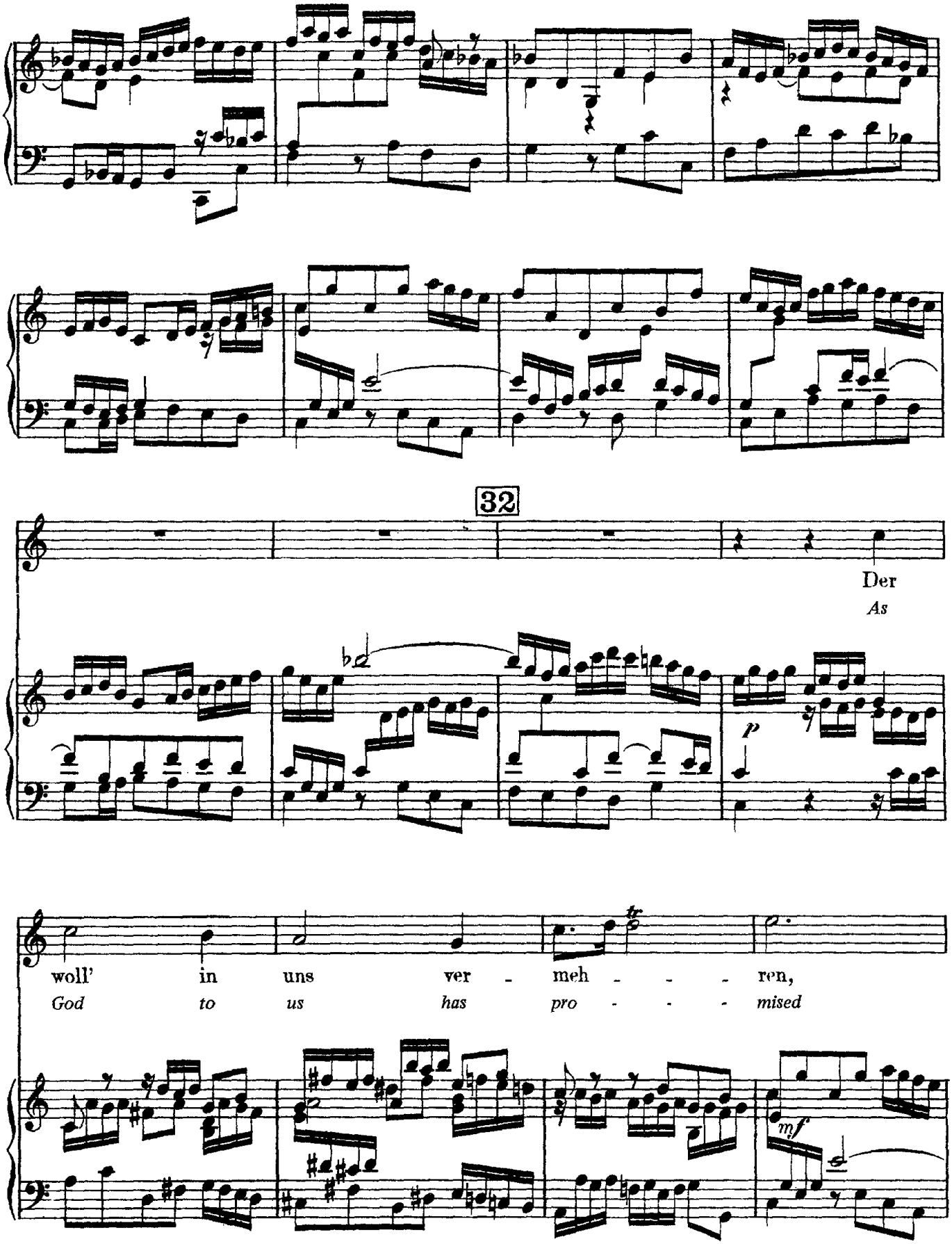
32
Der
As
p
woll' in uns ver - meh - - - ren,
God to us has pro - - - mised
mf

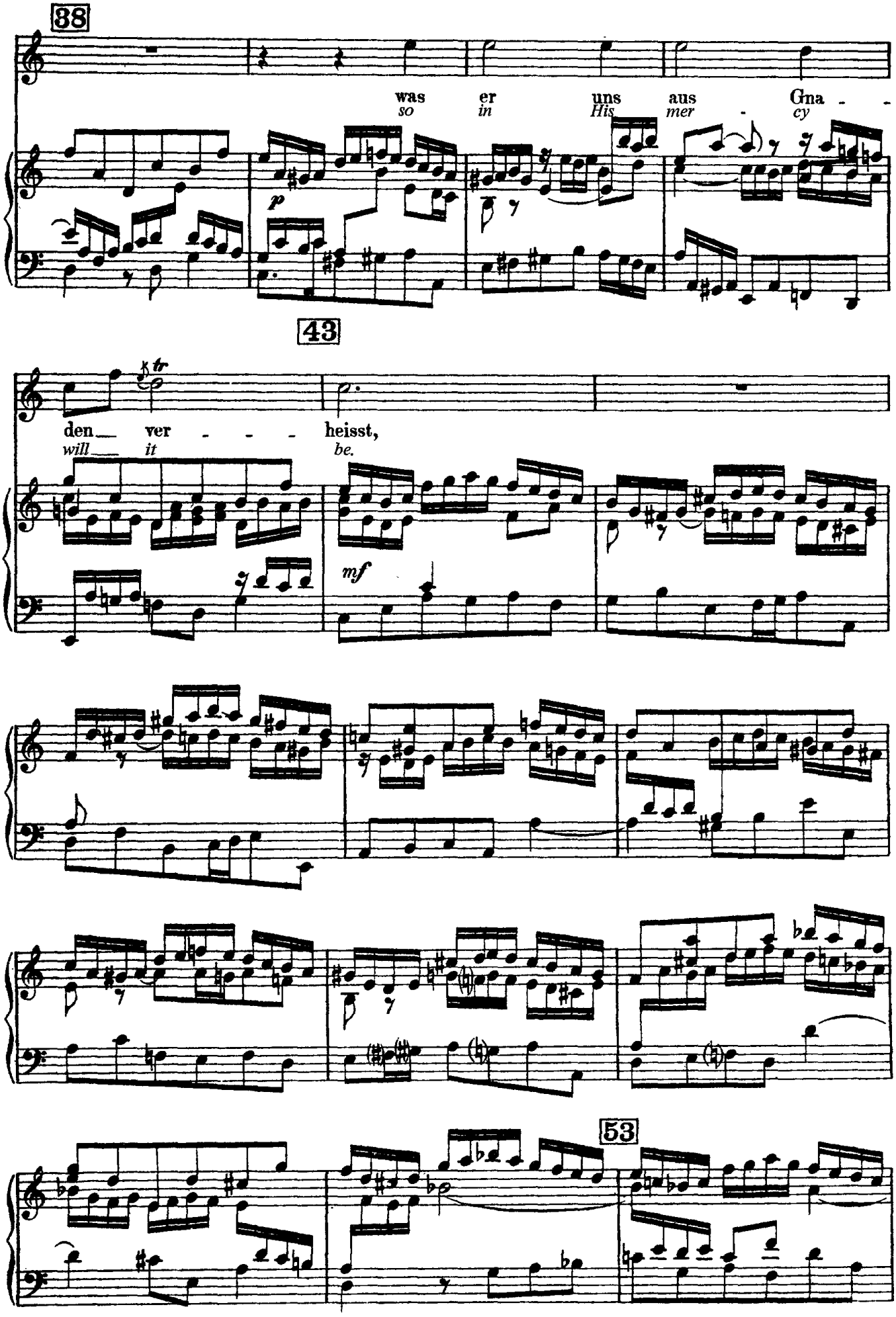
38
was er uns aus Gna - -
so in His mer - cy
p
43
den__ ver - - - heisst,
will__ it be.
mf
53

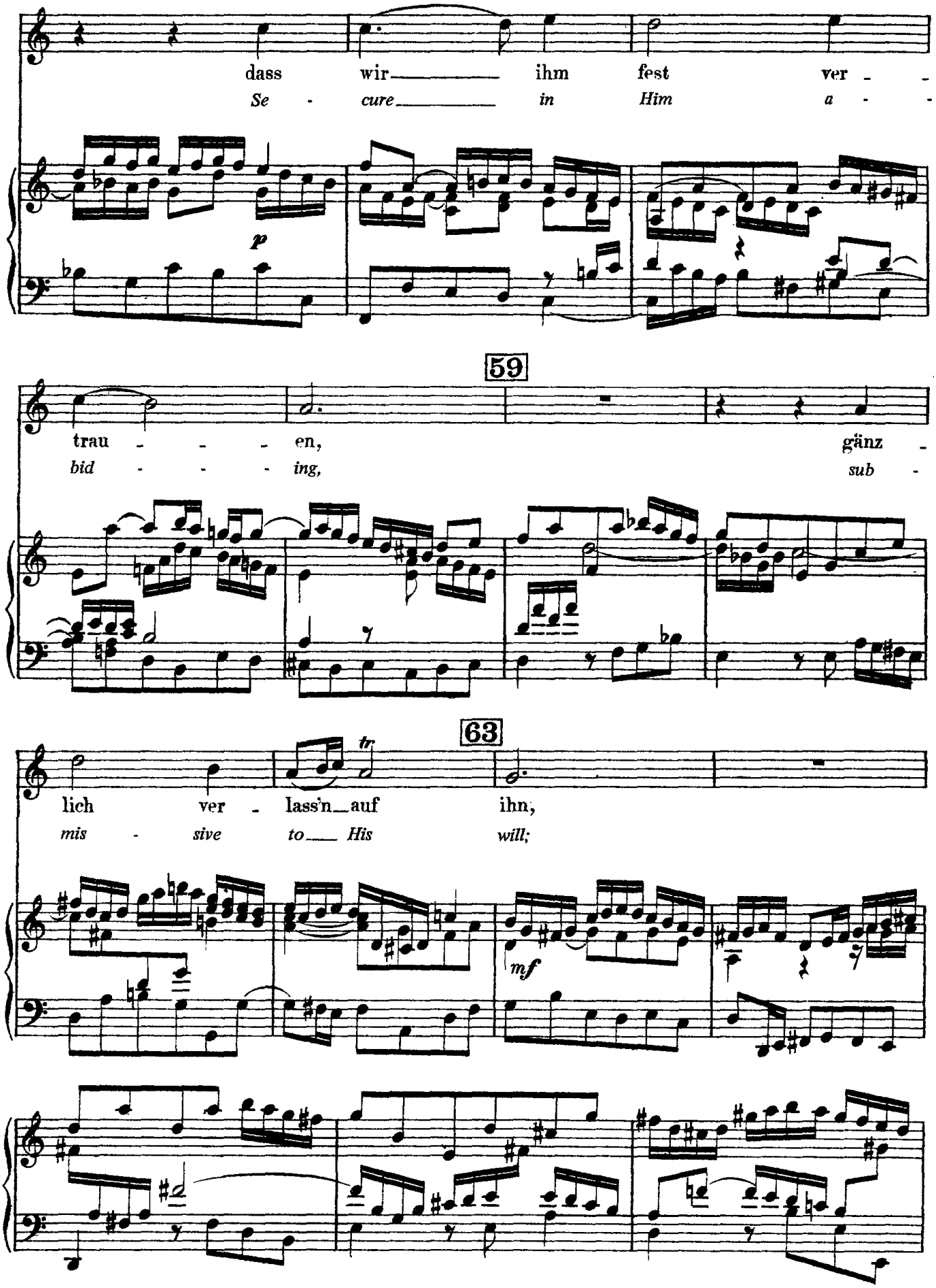
dass wir ihm fest ver -
Se - cure in Him a -
p
59
trau - - - en, gänz -
bid - - - ing, sub -
63
tr
lich ver - lass'n auf ihn,
mis - sive to His will;
mf

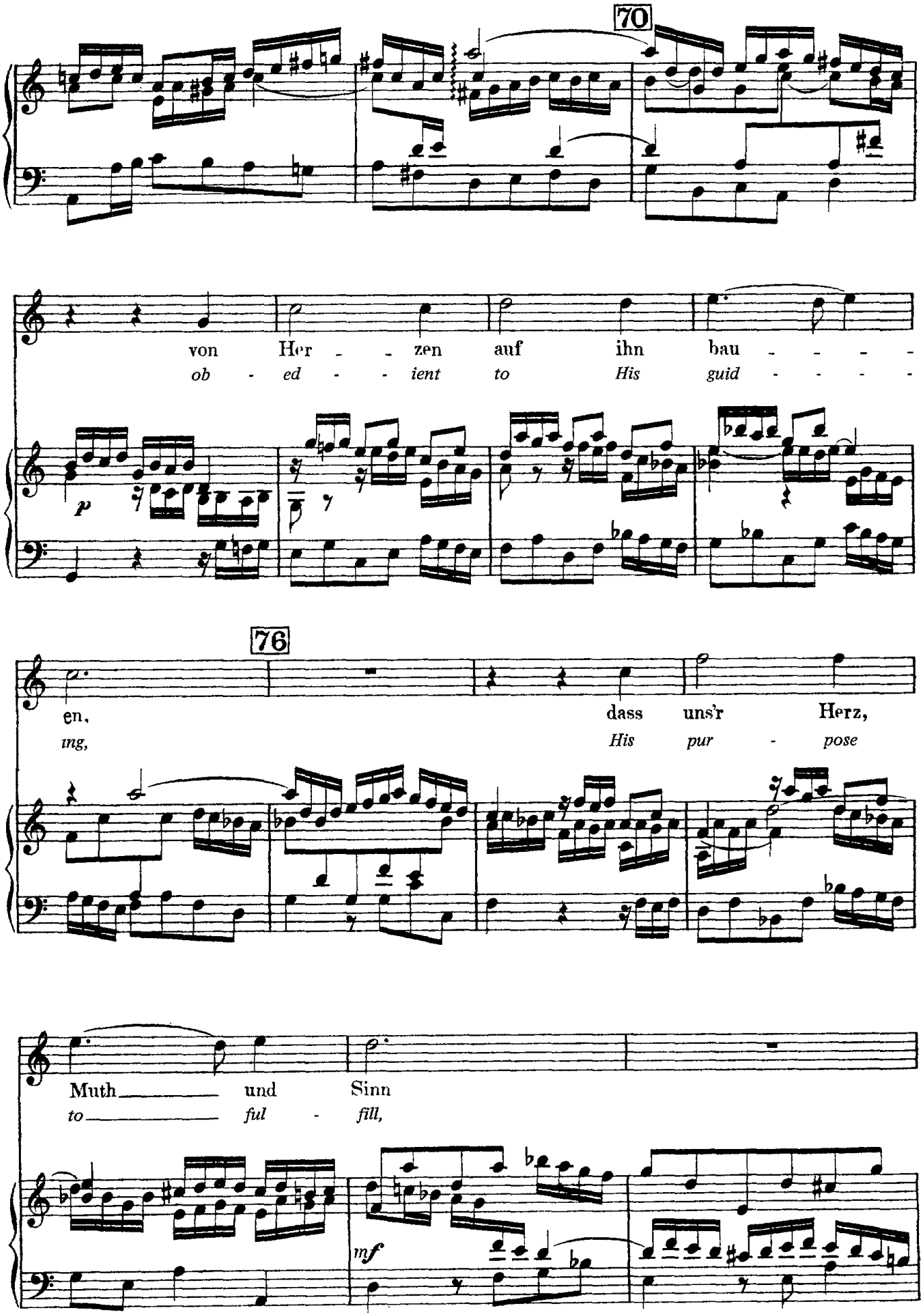
70
von Her - - zen auf ihn bau - - - -
ob - ed - - ient to His guid - - - -
p
76
en,
ing,
dass uns'r Herz,
His pur - pose
Muth und Sinn
to ful - fill,
mf

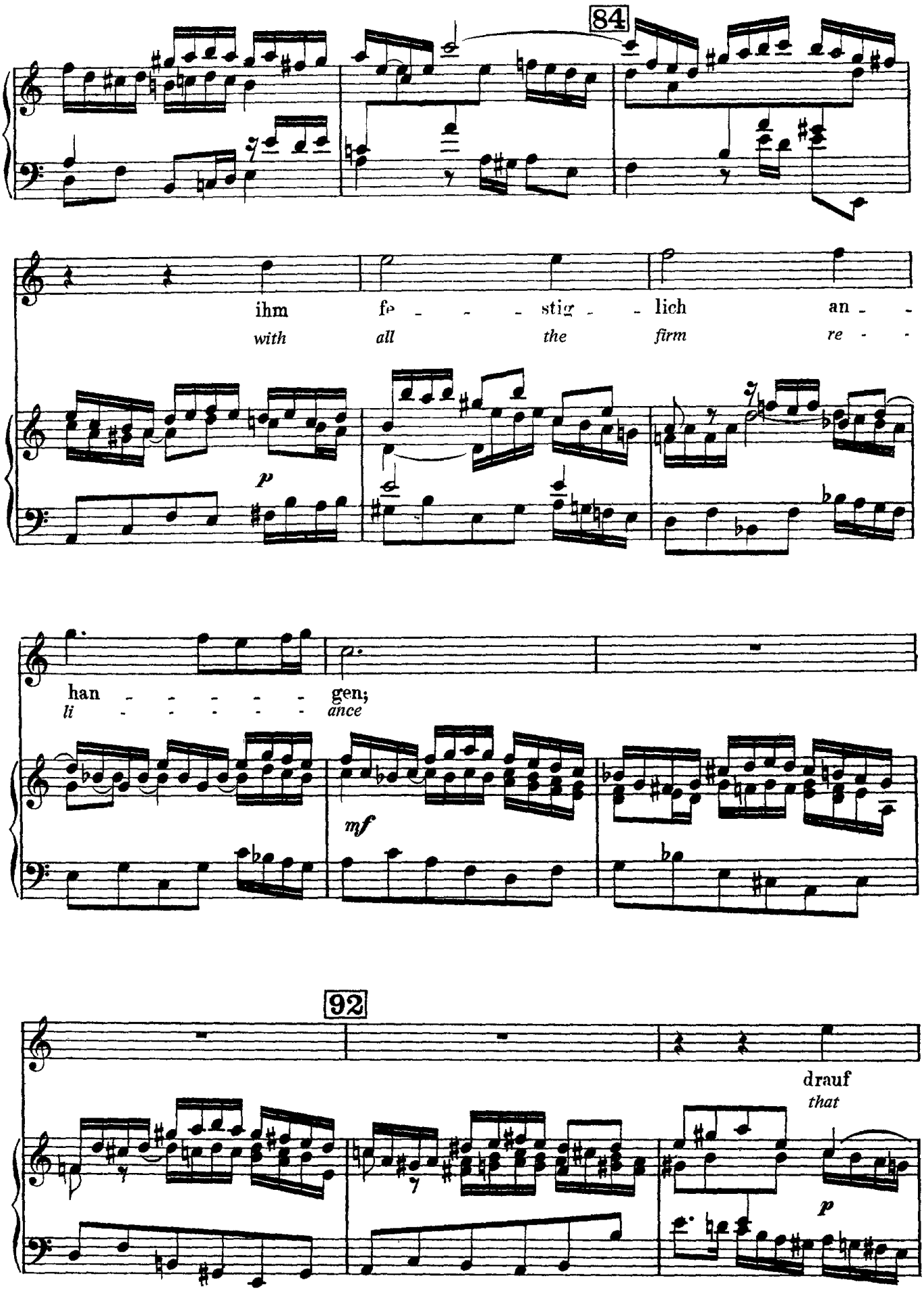
84
ihm fe - - - stig - - lich an - -
with all the firm re - -
p
han - - - - - - gen;
li - - - - - - ance
mf
92
drauf
that
p

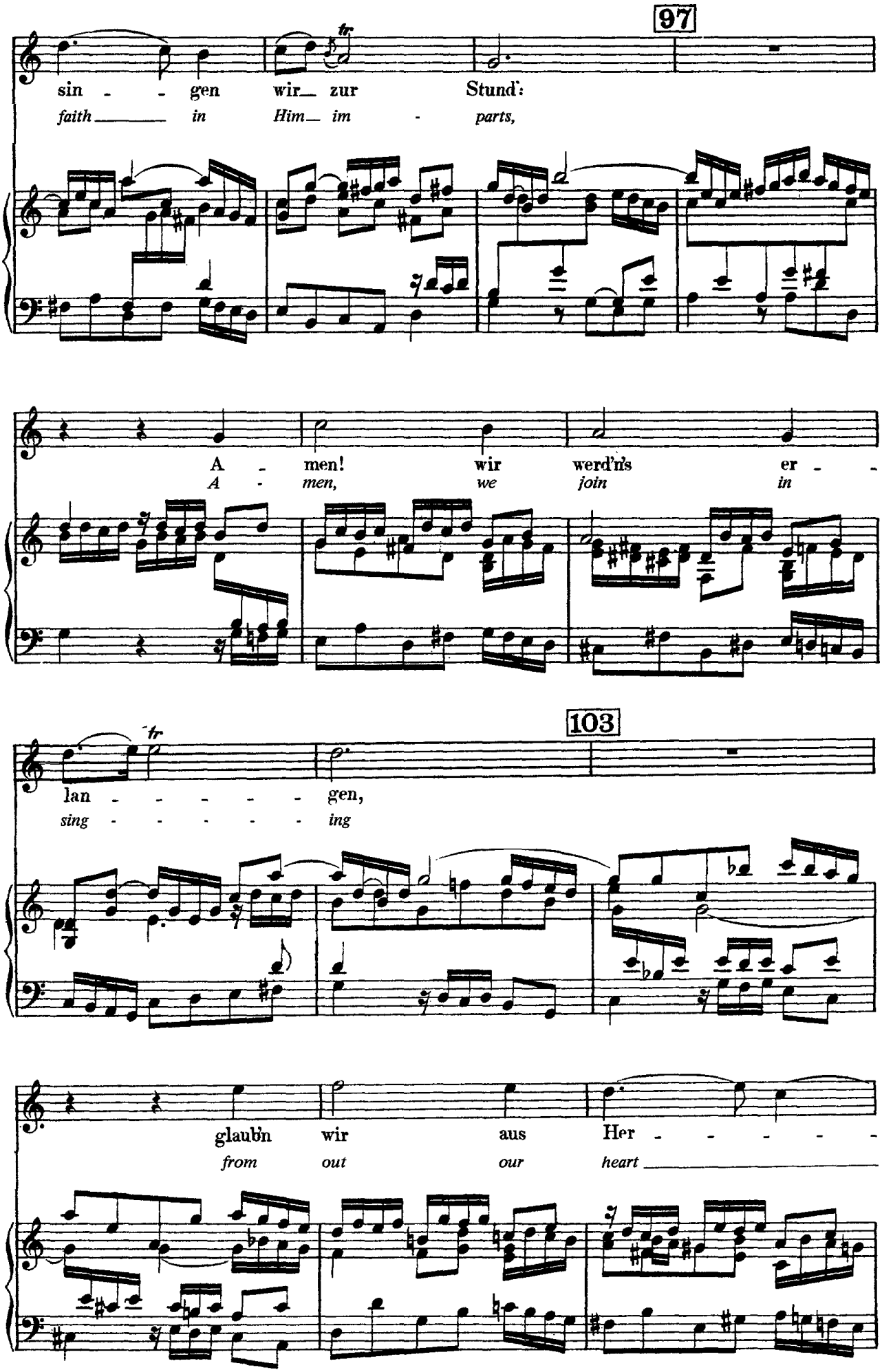
97
sin - - gen wir zur Stund':
faith in Him im - parts,
A - men! wir werd'n's er -
A - men, we join in
103
lan - - - - - gen,
sing - - - - - ing
glaub'n wir aus Her - - - - -
from out our heart

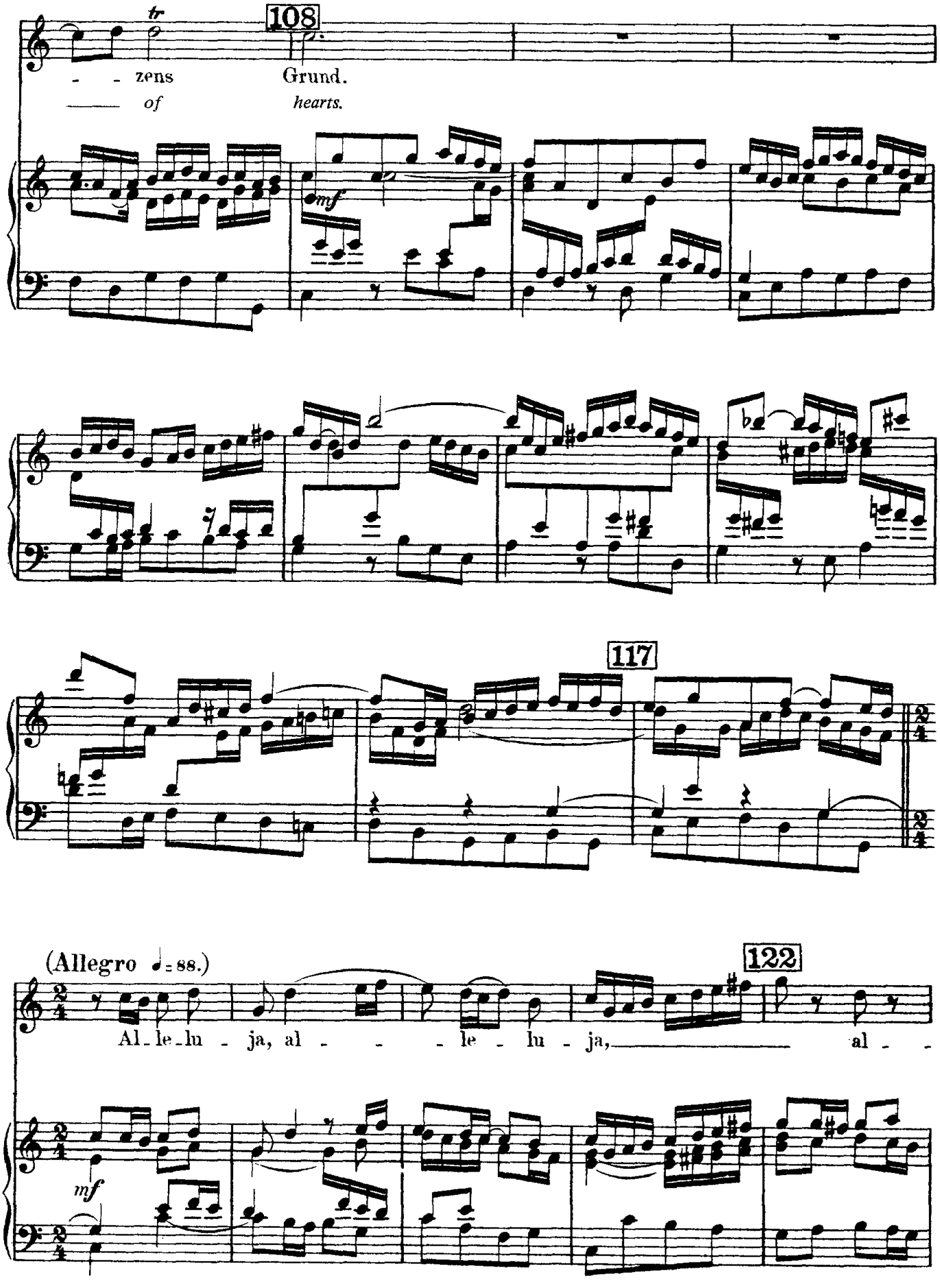
108
- - zens
Grund.
of
hearts.
mf
117
(Allegro ♩= 88.)
122
Al-le-lu - ja, al - - - le - lu - ja, al - -
mf

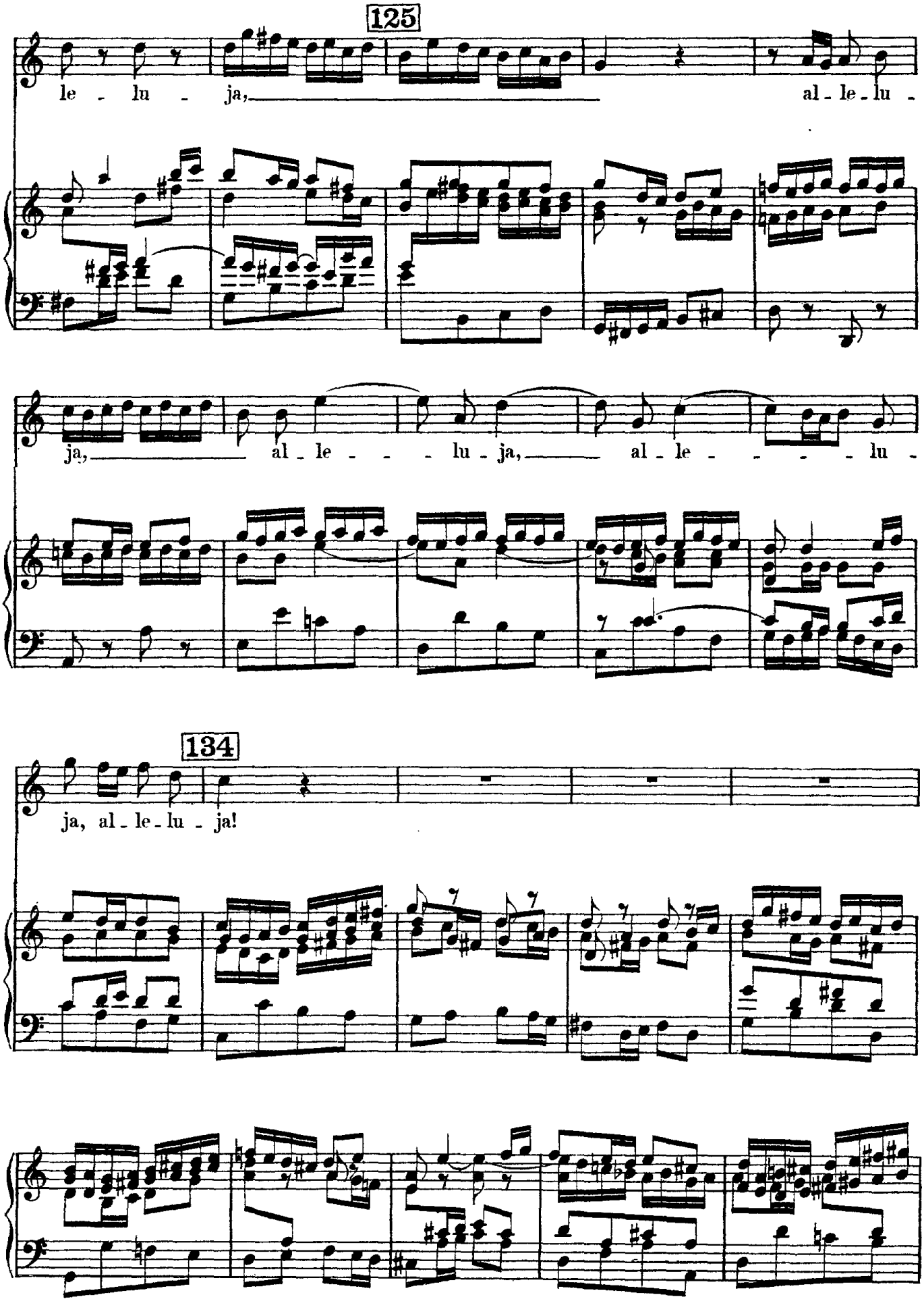
125
le - lu - ja,
al - le - lu -
ja,
al - le - - - lu - ja,
al - le - - - - lu -
134
ja, al - le - lu - ja!

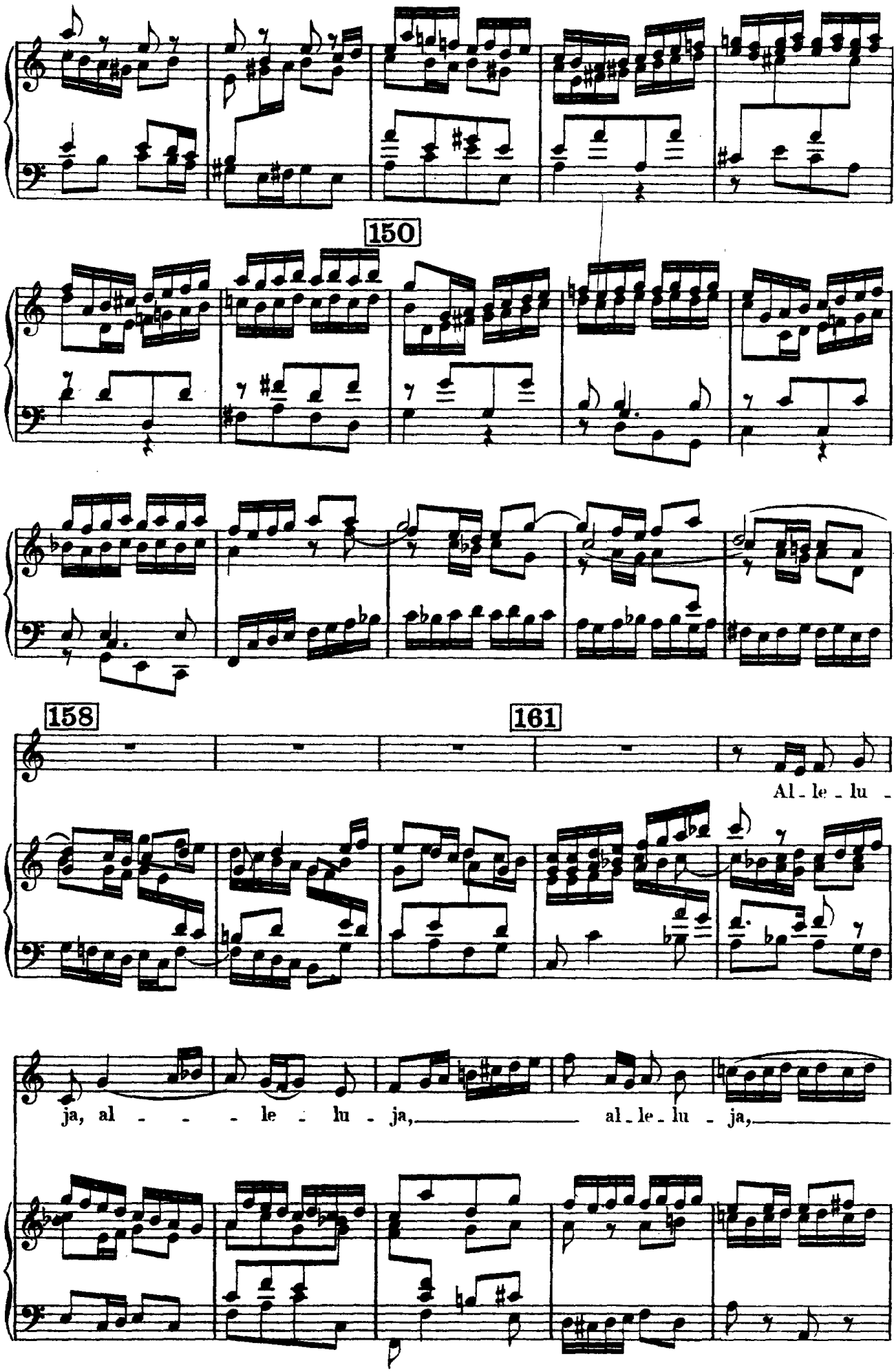
150
158
161
Al - le - lu -
ja, al - - - - le - lu - ja,
al - le - lu - ja,

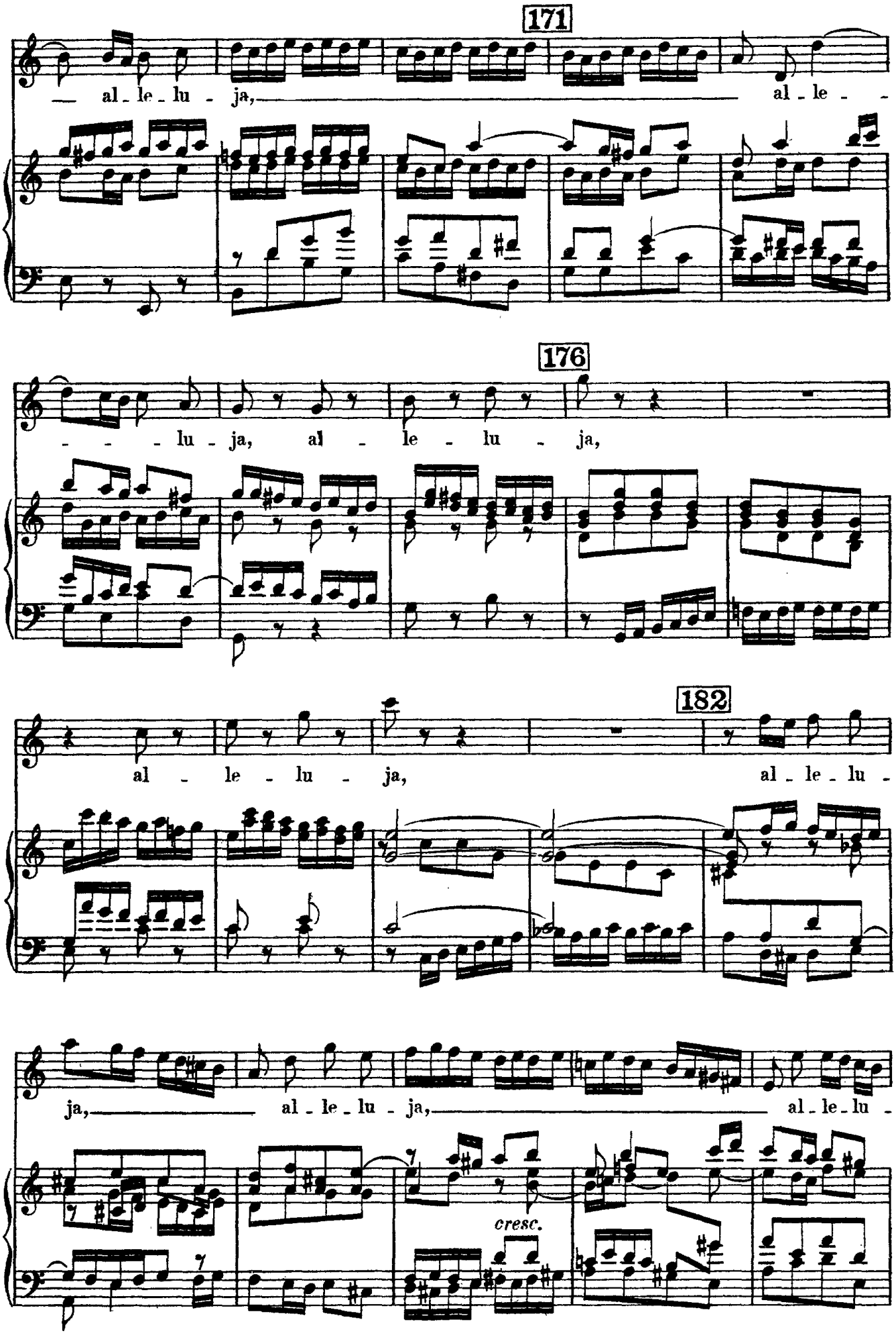
171
al - le - lu - ja, al - le - -
176
- - - lu - ja, al - le - lu - ja,
182
al - le - lu - ja, al - le - lu -
ja, al - le - lu - ja, al - le - lu -
cresc.

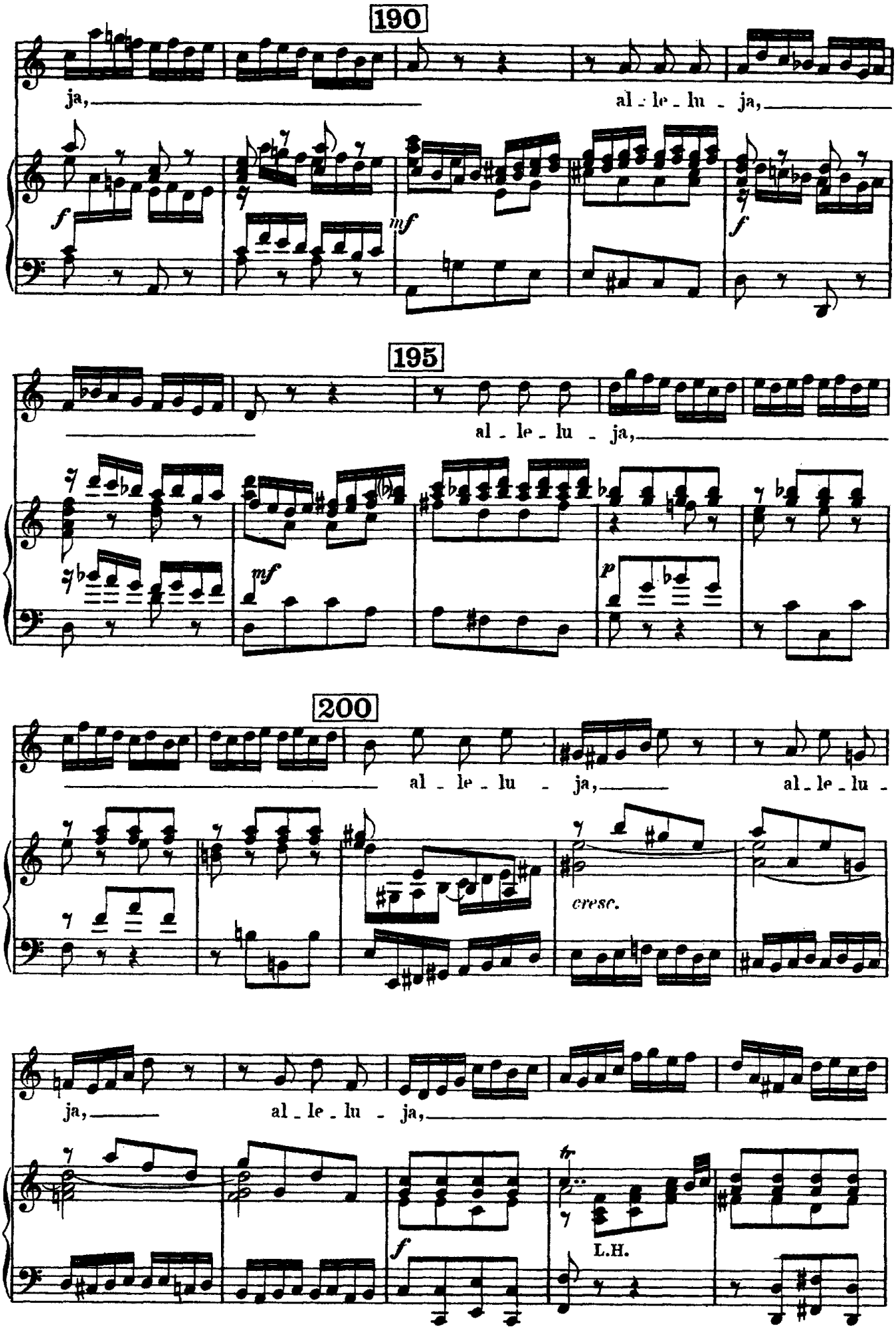
190
ja,
al - le - lu - ja,
195
al - le - lu - ja,
200
al - le - lu - ja,
al - le - lu -
cresc.
ja,
al - le - lu - ja,
L.H.

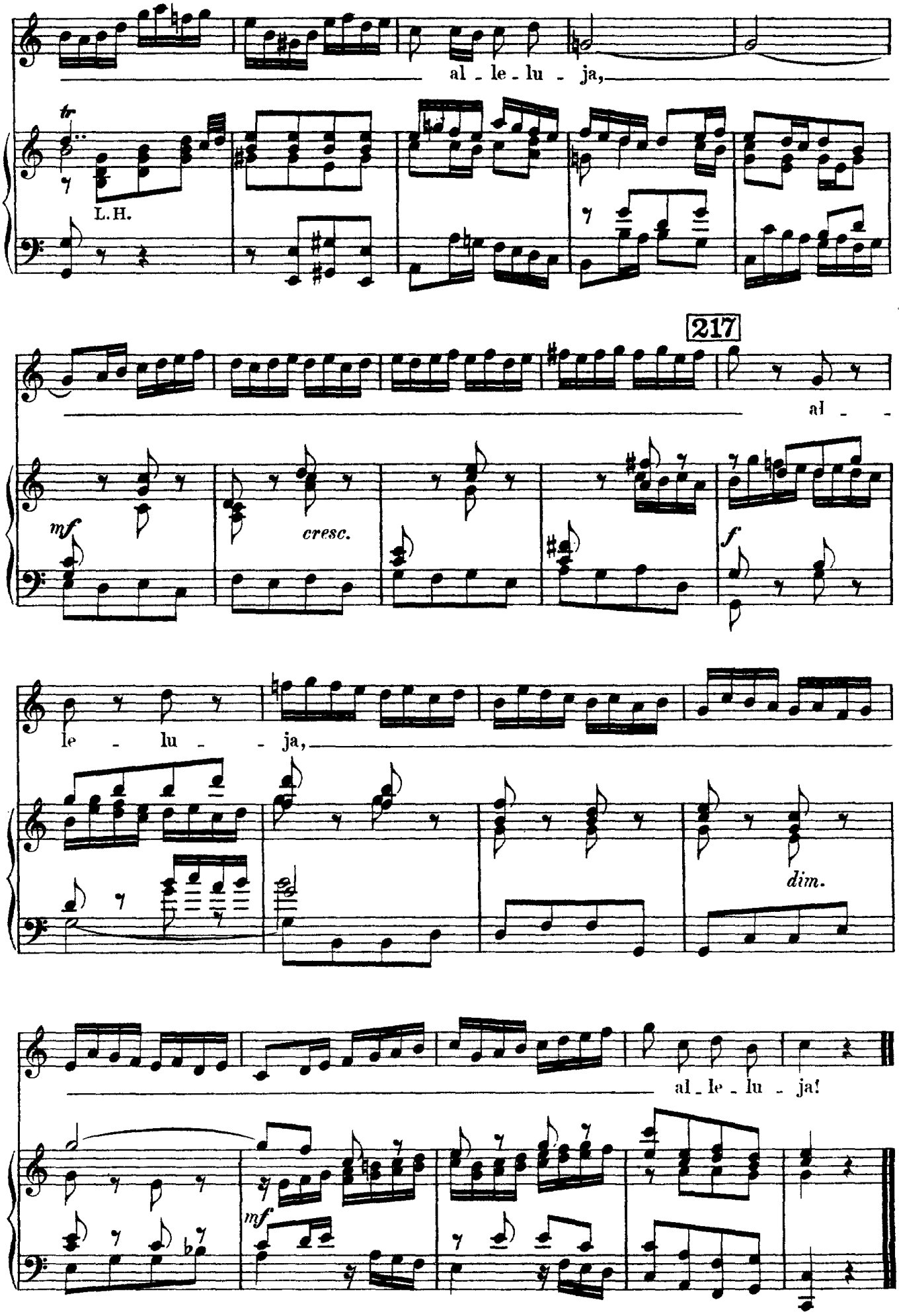
al - le - lu - ja,
L.H.
217
al - -
mf
cresc.
f
le - lu - - ja,
dim.
al - le - lu - ja!
mf