51 Exercises

Free Public Domain Sheet Music - Courtesy of http://www.SheetMusicFox.com

1 a *)

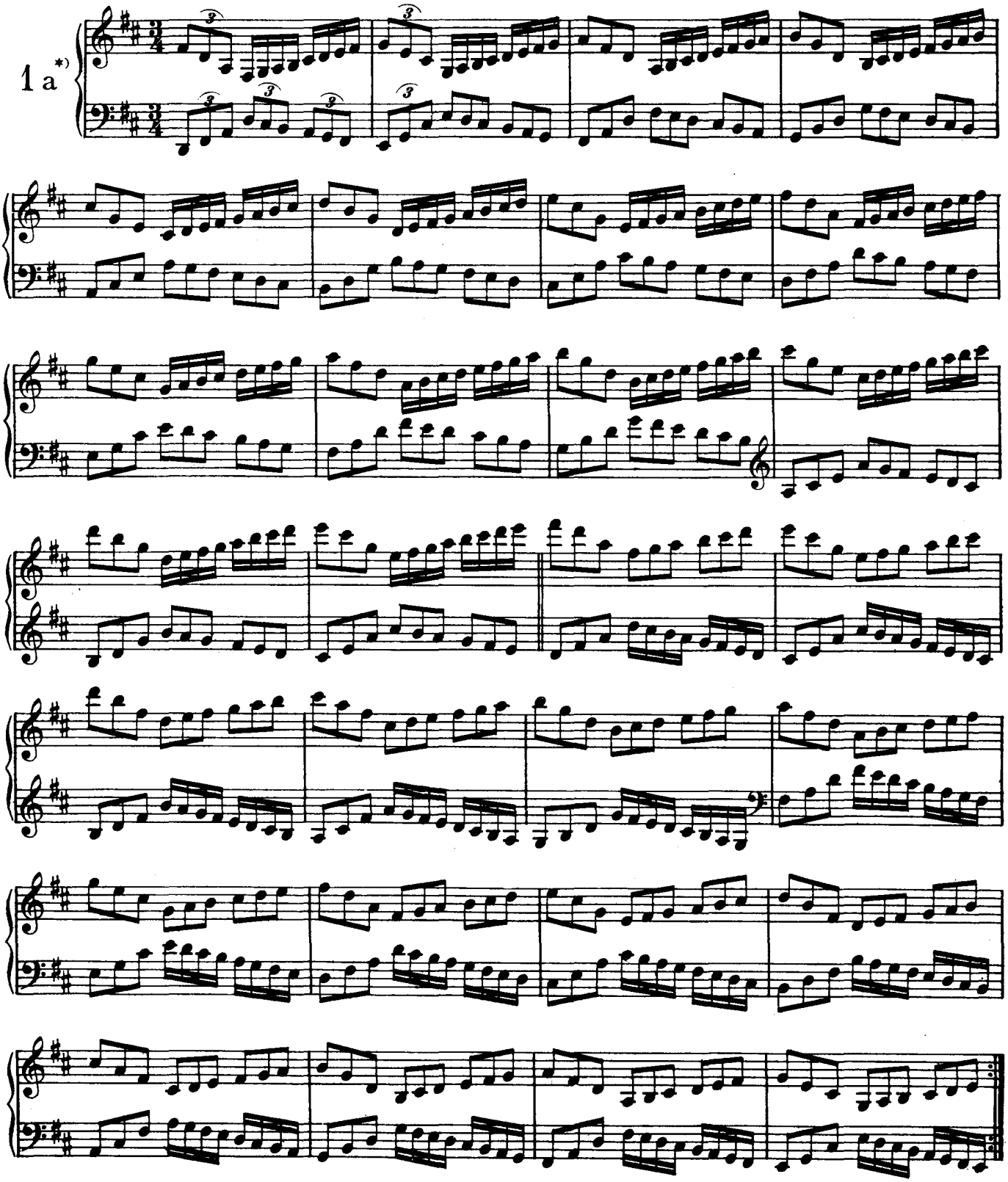

*) These and similar exercises should also be practised in other keys — for example, No. 1b in A major, No. 1c in E major, *etc.* Variations in tempo and dynamics are left to the player's discretion.

1 b

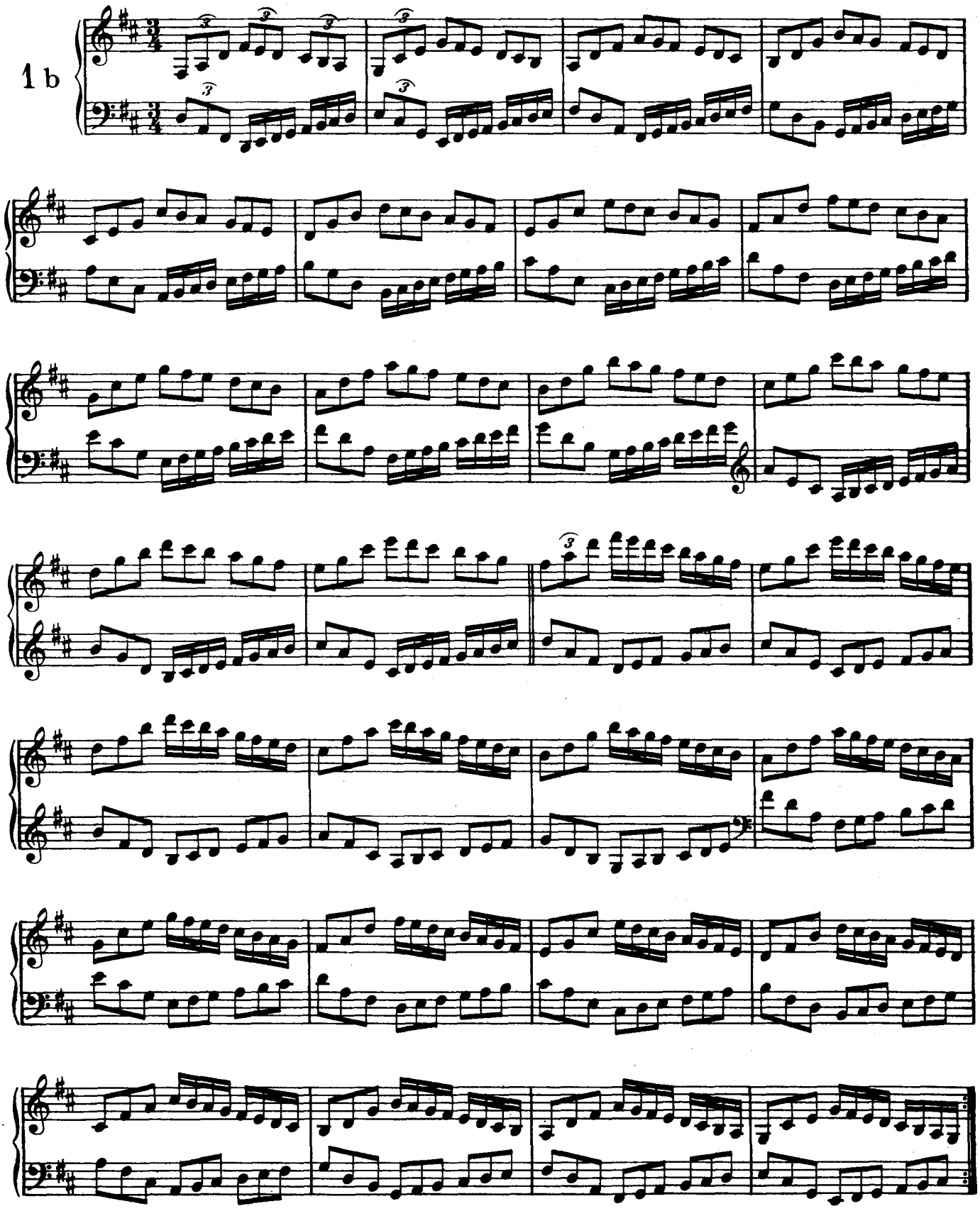

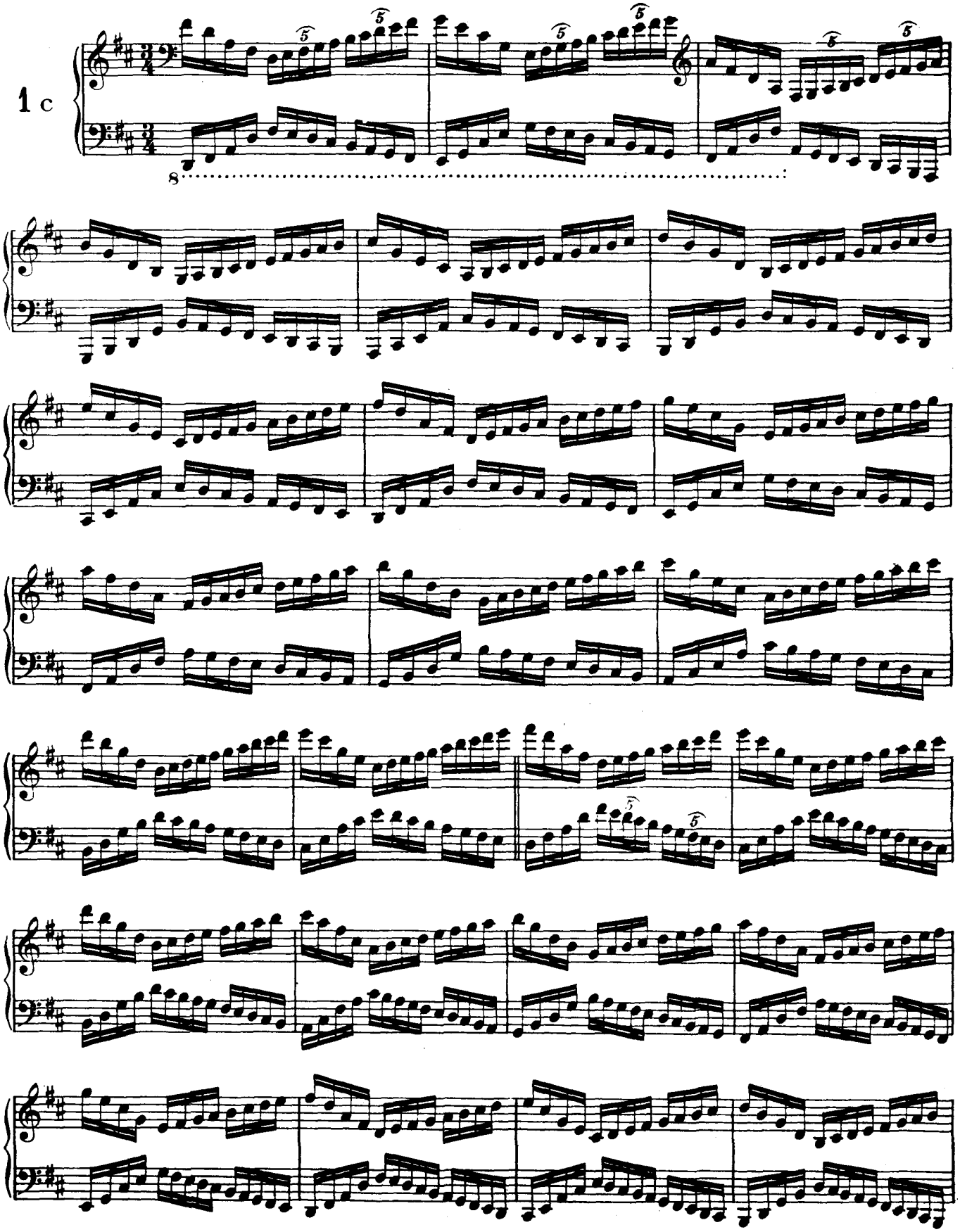
1 c

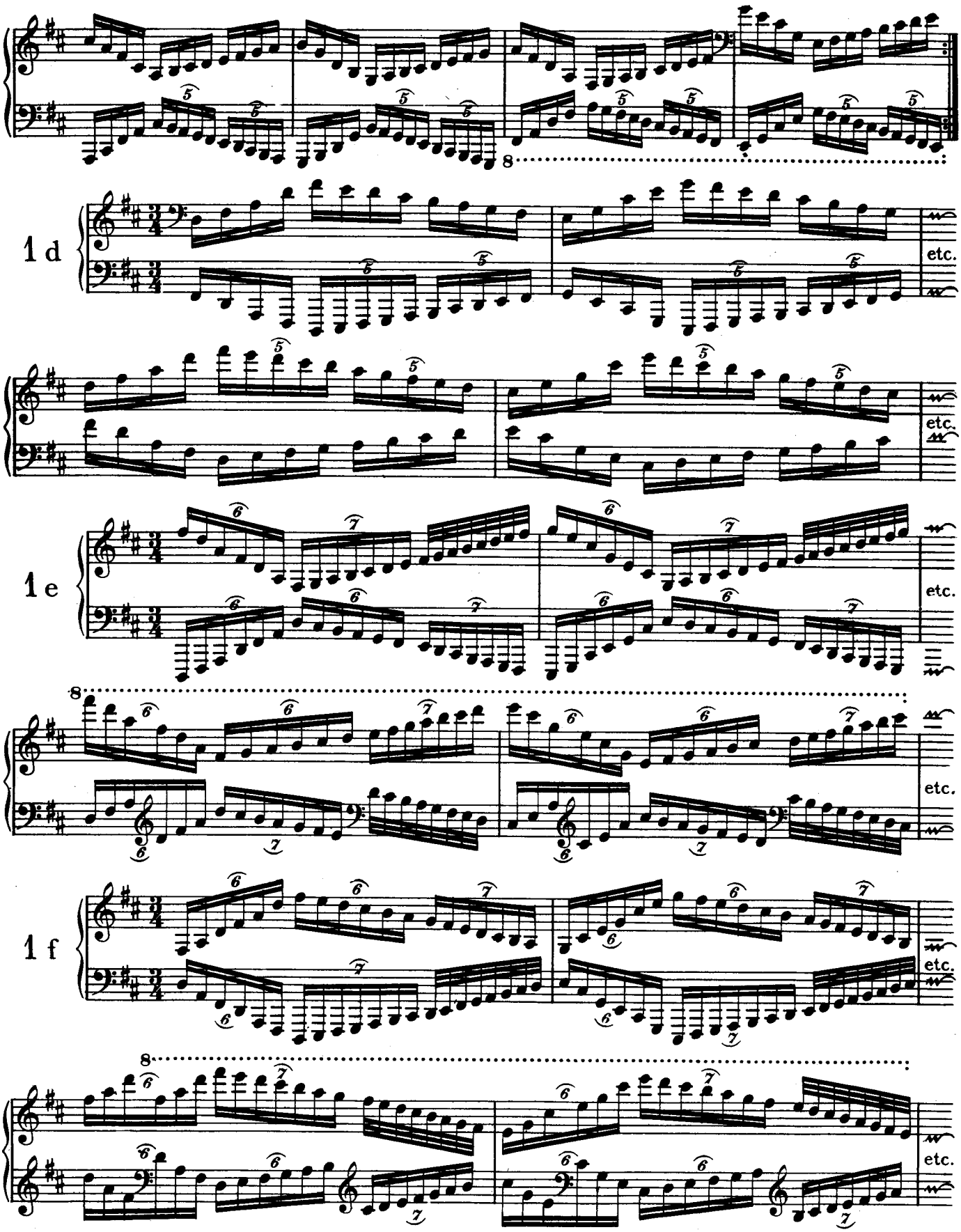
8
1 d
etc.
etc.
1 e
etc.
8
etc.
1 f
etc.
8
etc.

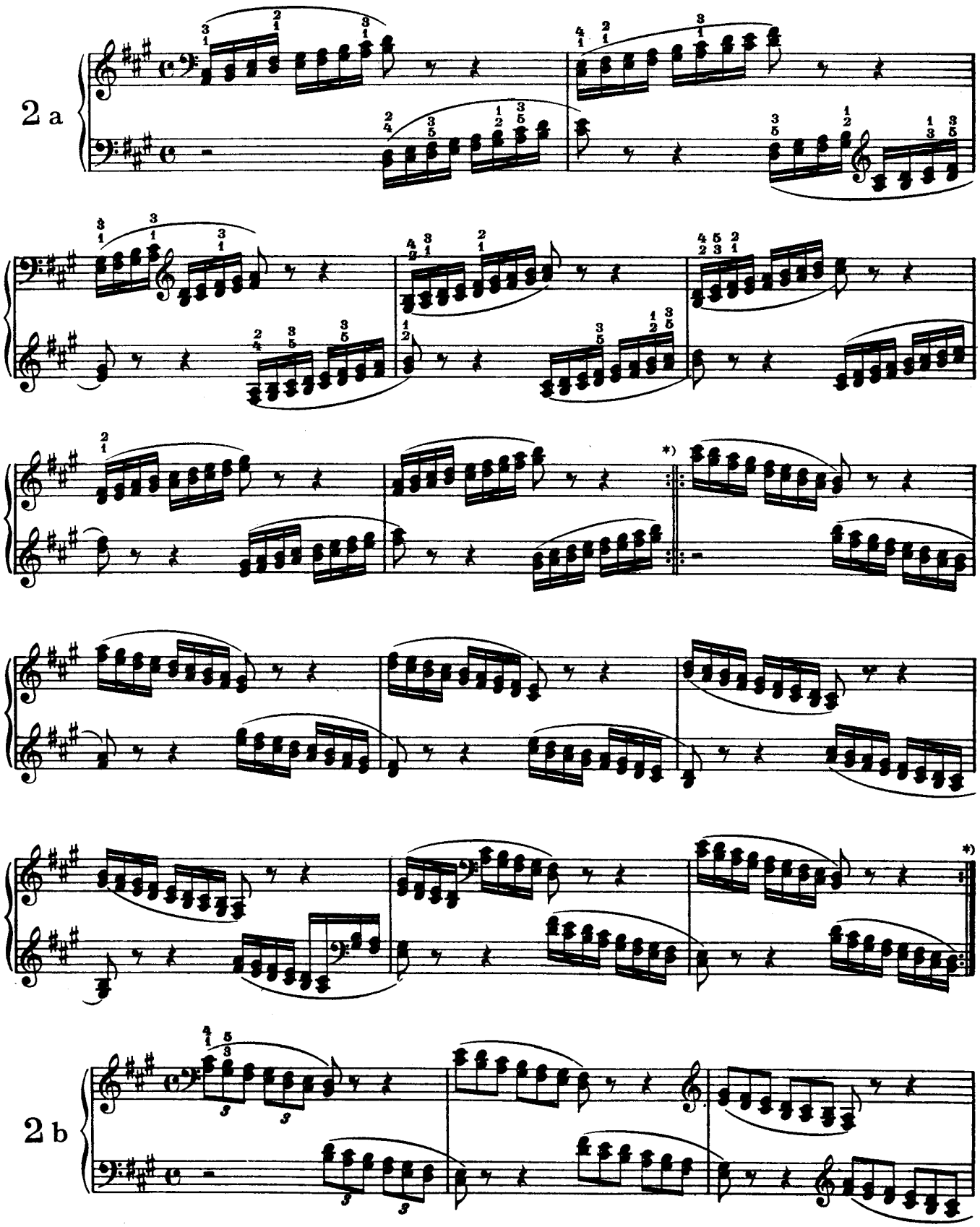

*) To be continued into further octaves *ad lib.*

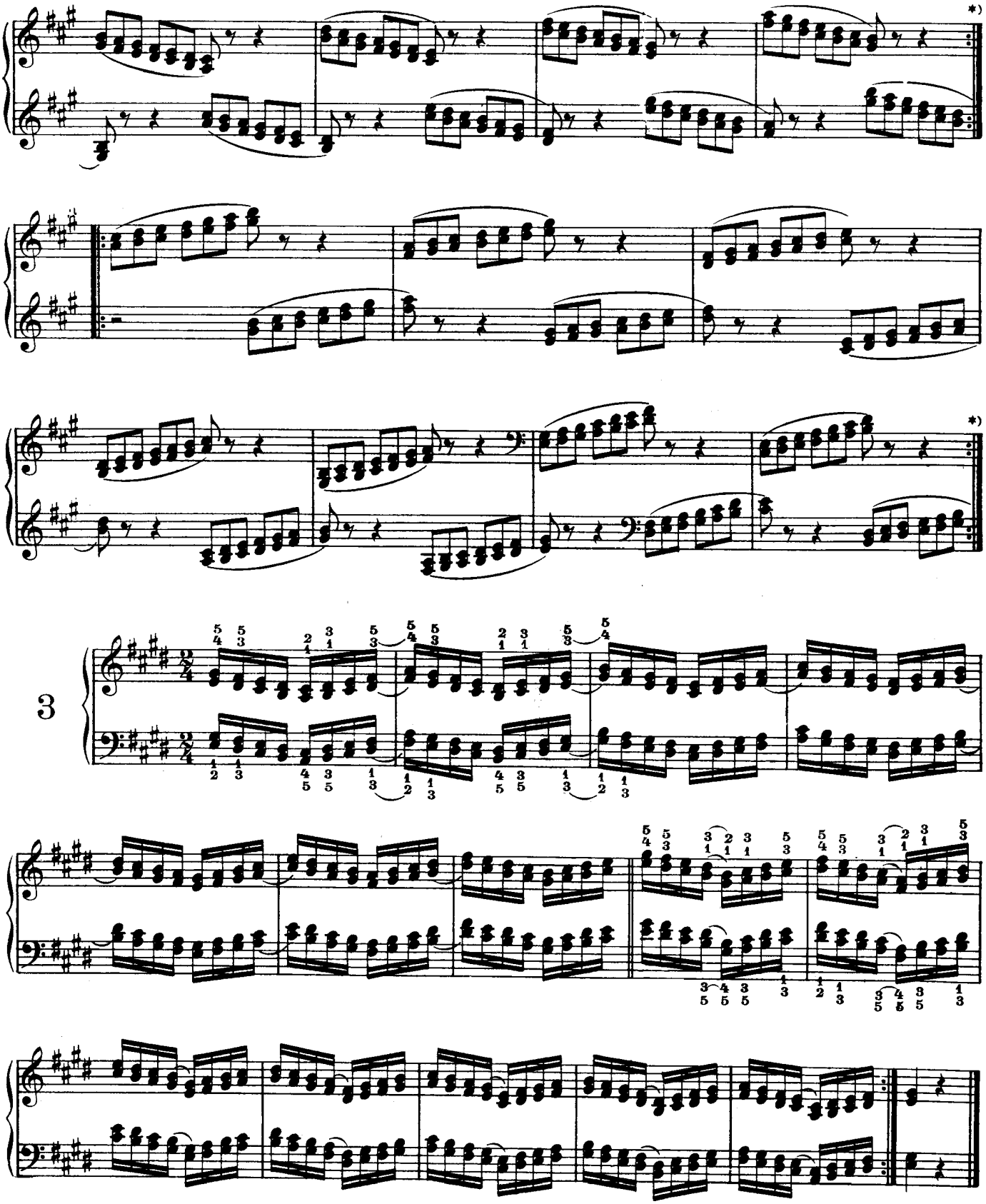

*) To be continued into further octaves *ad lib.*

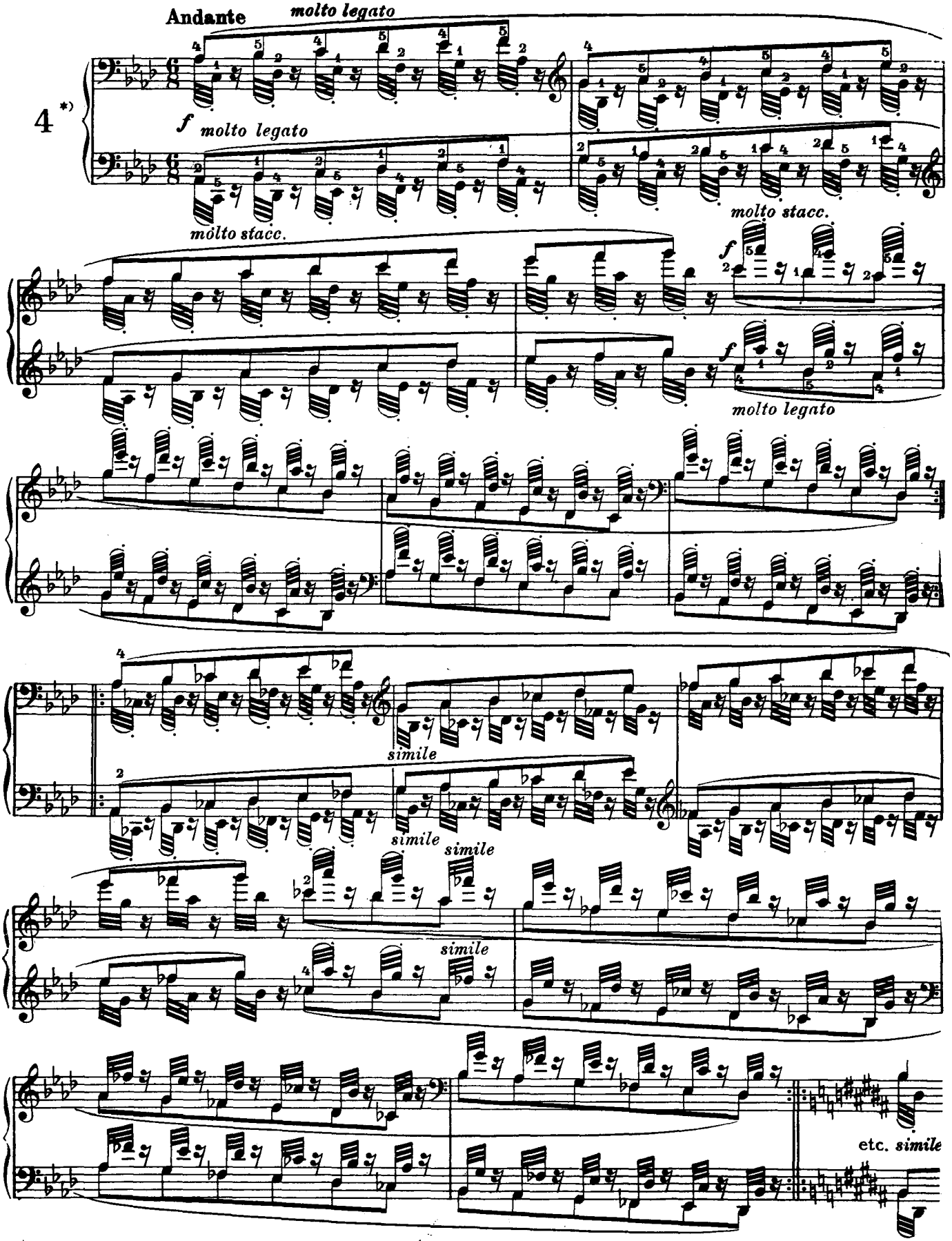

*) Preparatory exercise for scales in sixths, in which (as with scales in thirds) the upper tones are connected in the ascent, and the lower tones in the descent.

549

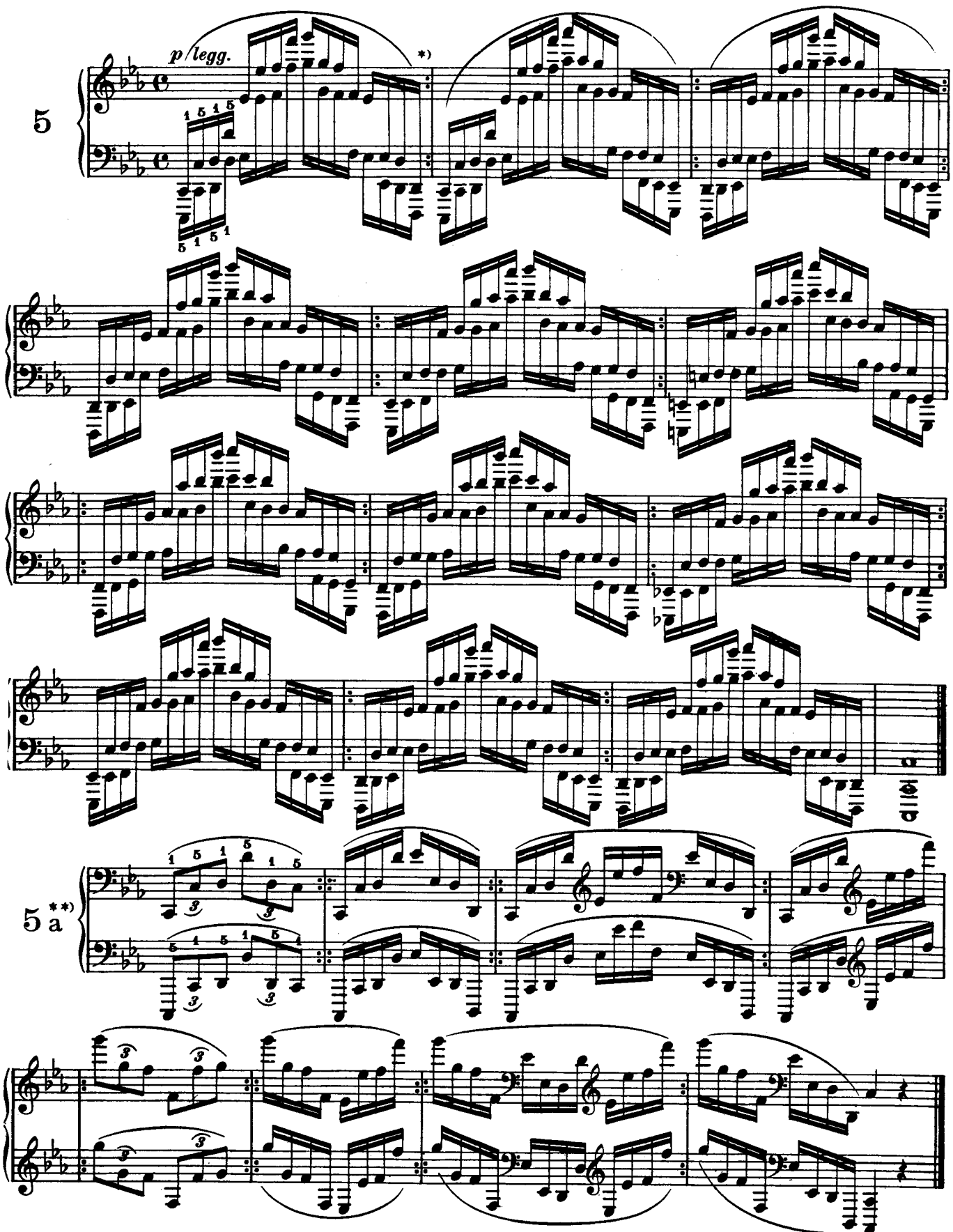

*) Brief repetitions within an exercise (:|:) are *ad lib*

**) Preparatory exercise for No. 5

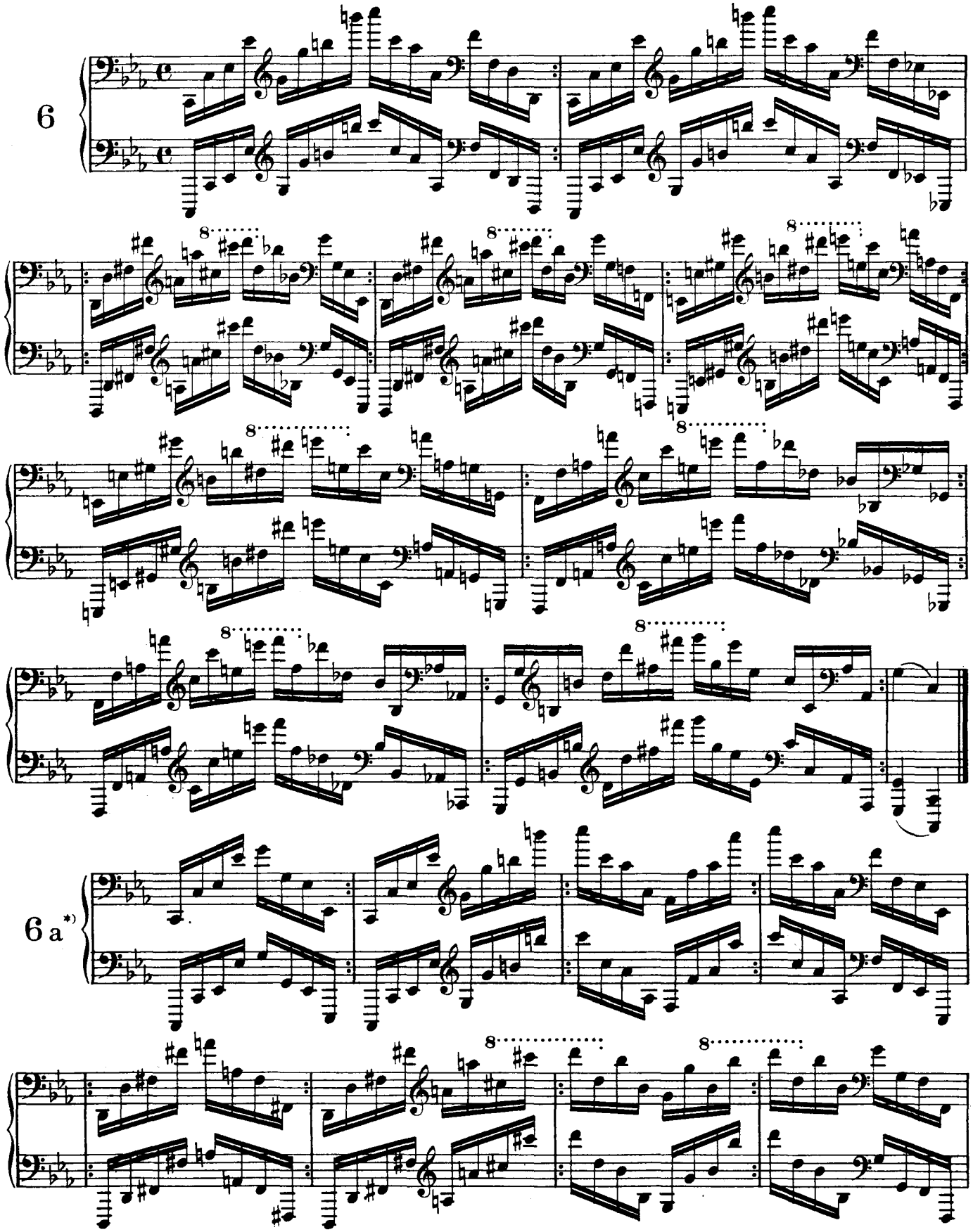

*) Preparatory exercise for No. 6

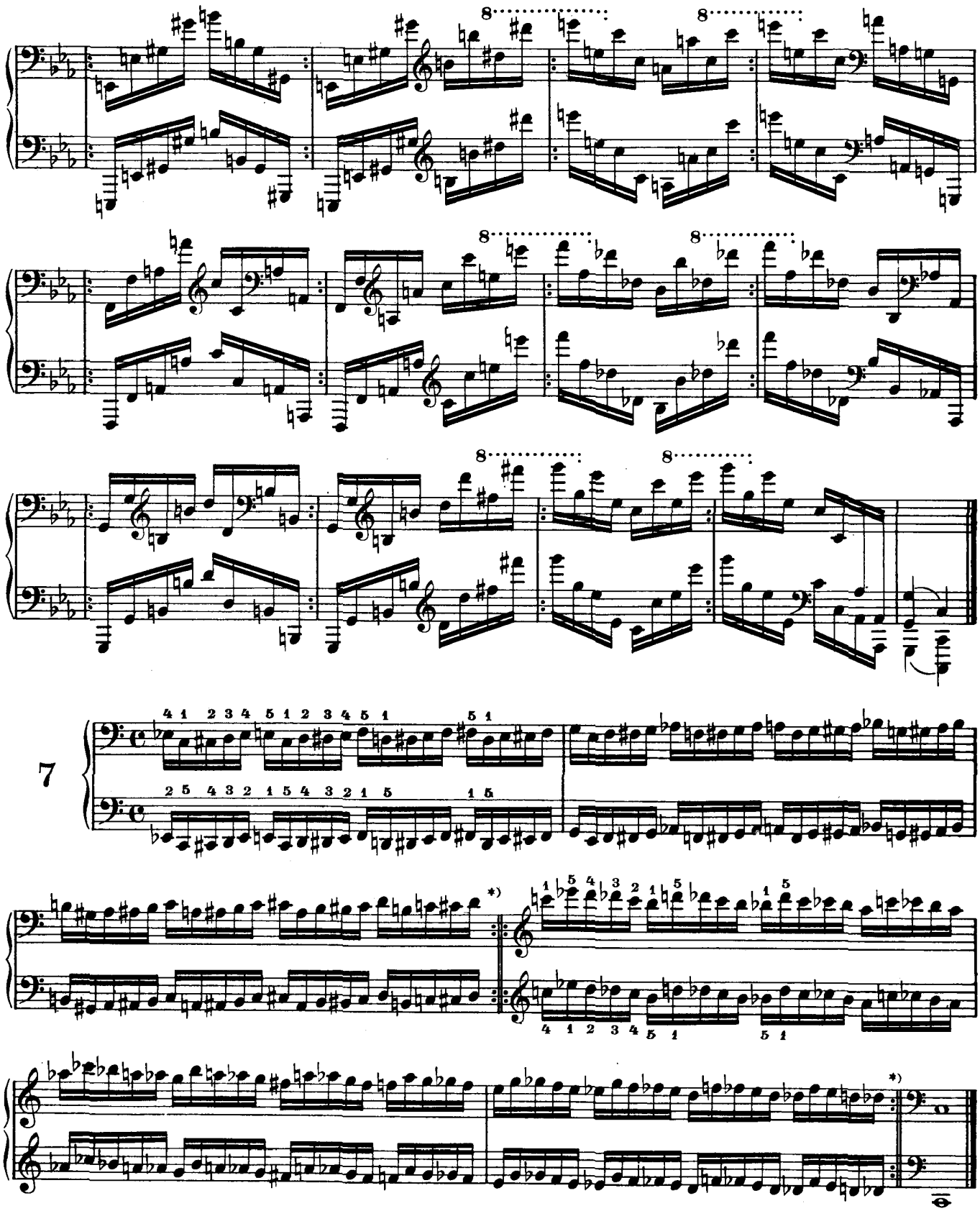

*) Repetitions (:‖:) are to be played in different octaves (one and two higher or lower) than written.

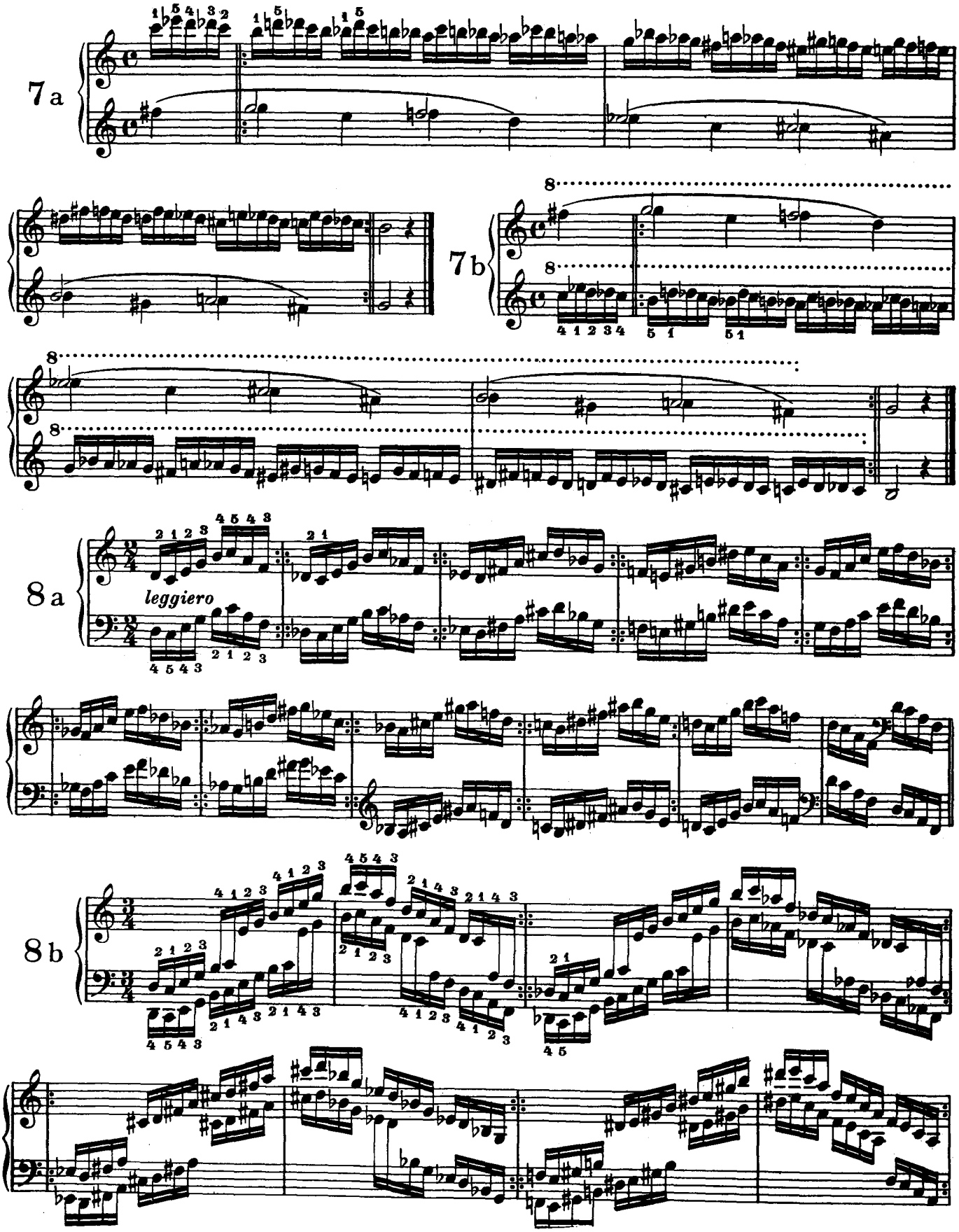
7a
7b
8a
leggiero
8b

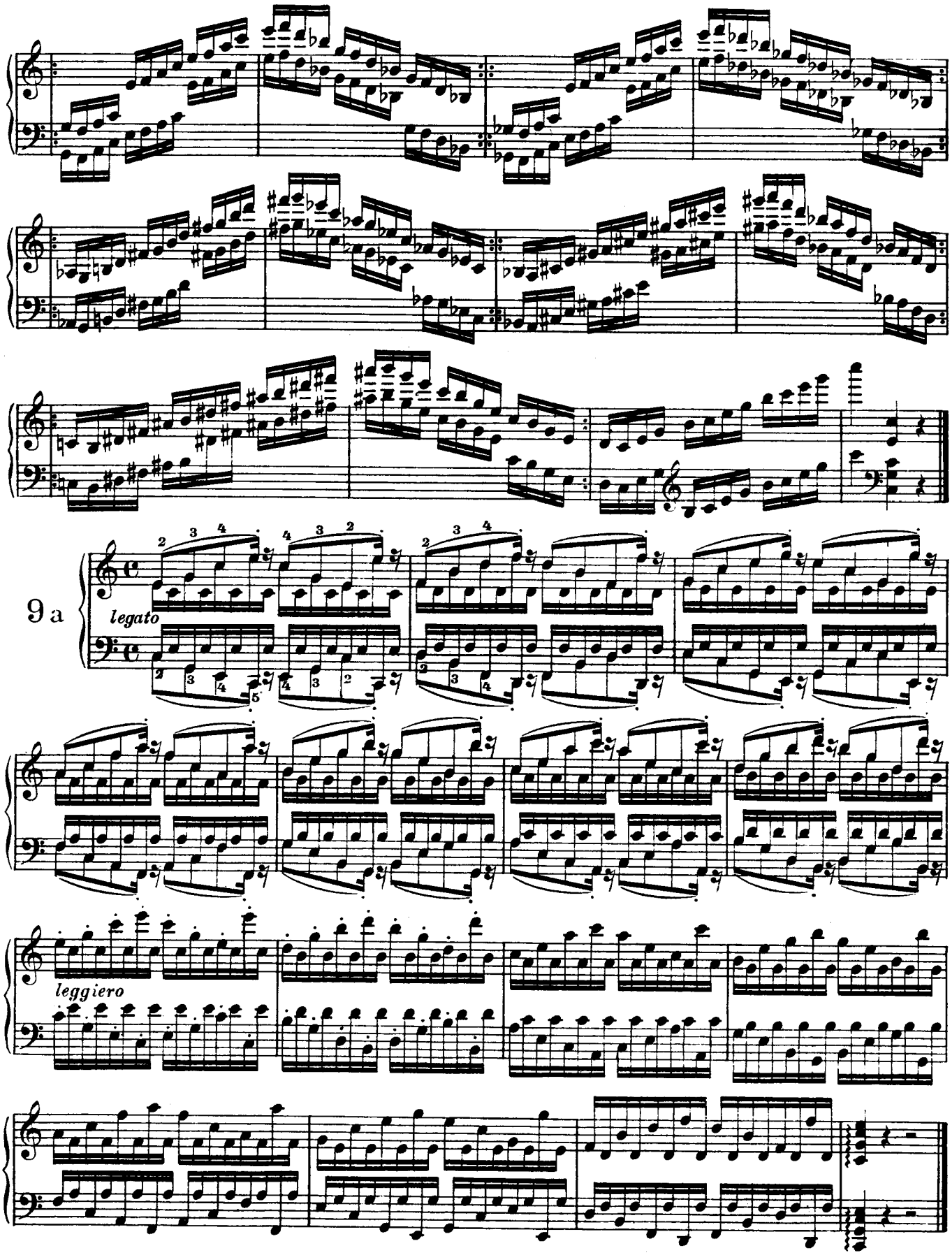
9 a
legato
leggiero

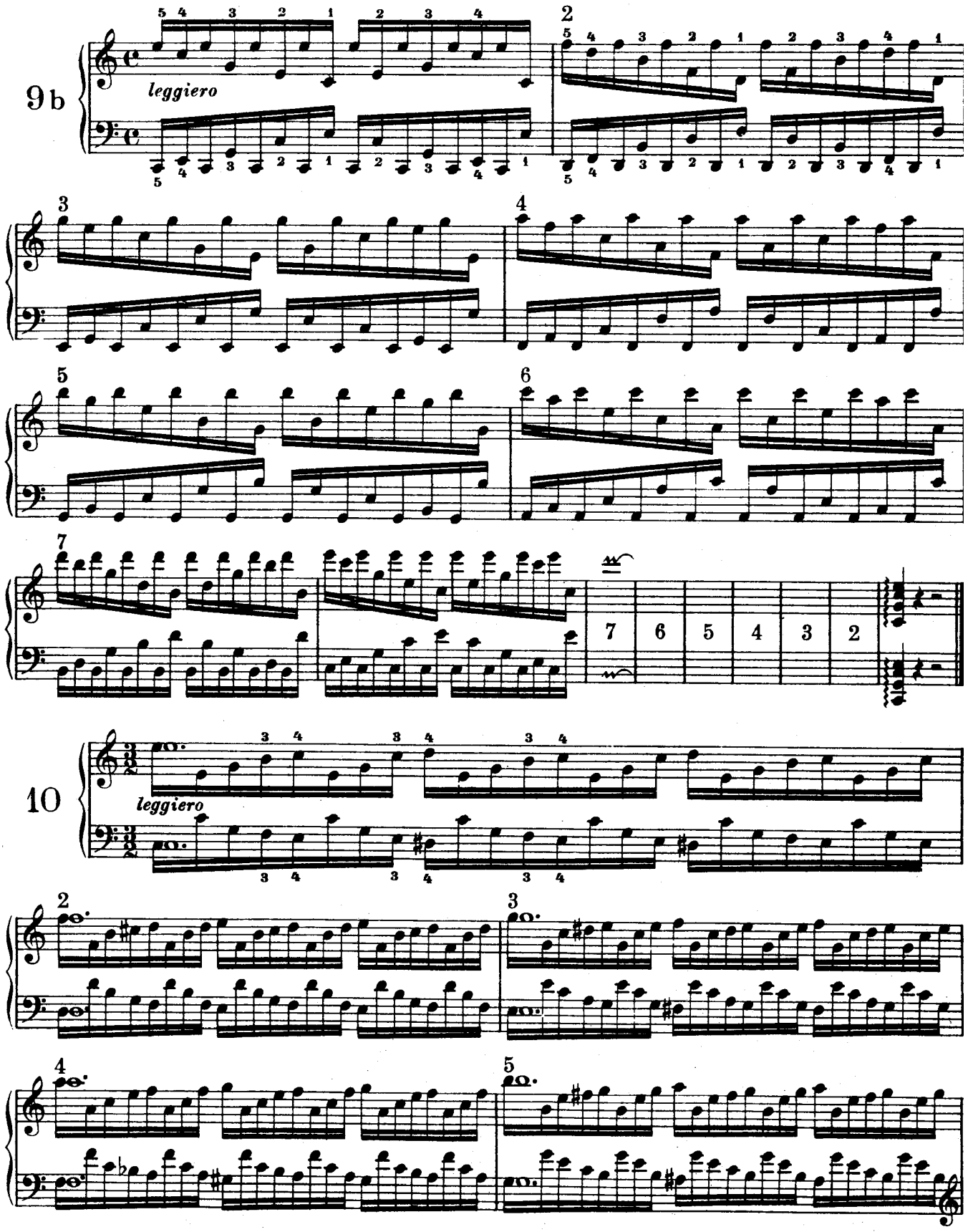
9 b
leggiero
10
leggiero

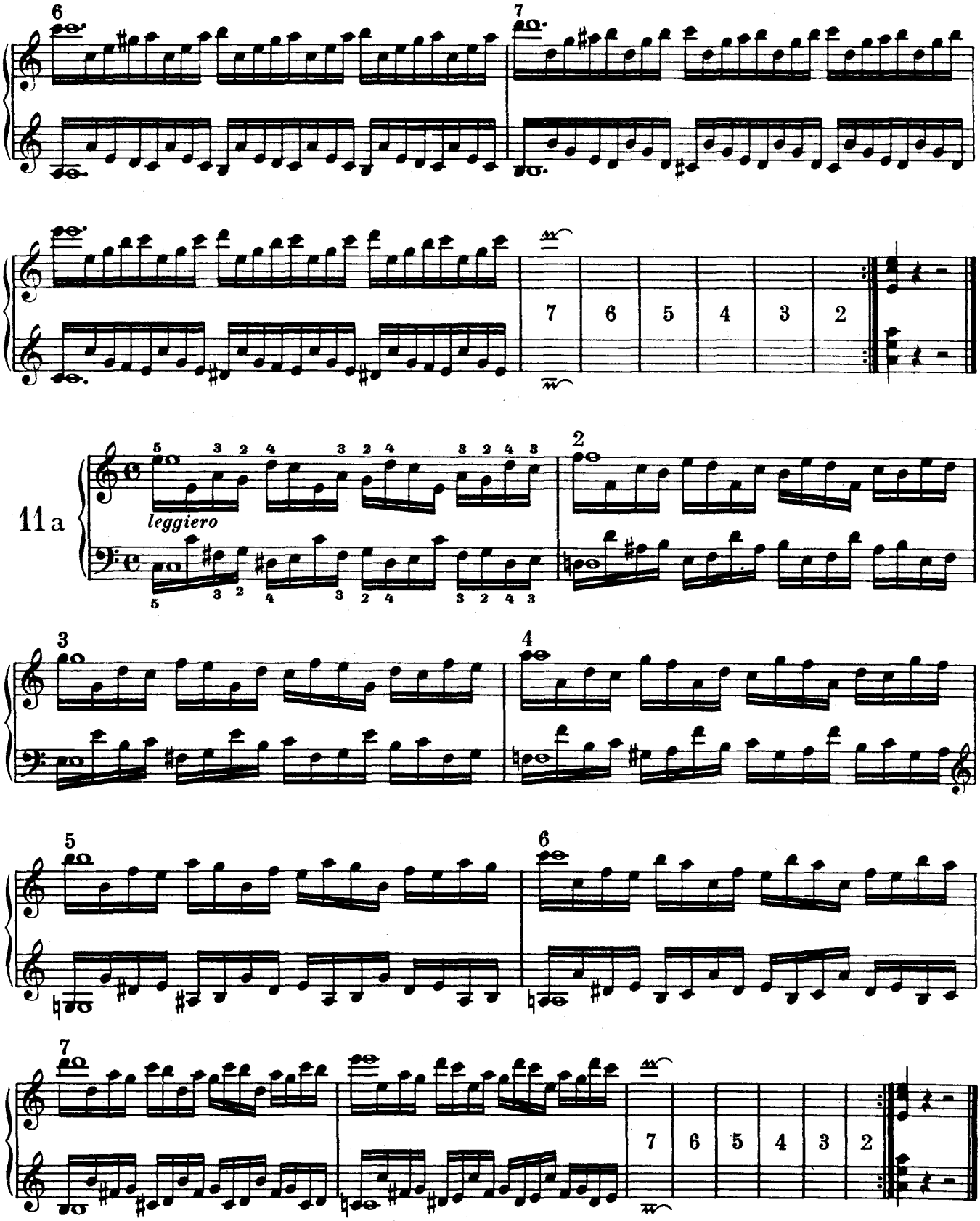
6
7
7 6 5 4 3 2
11 a
leggiero
2
3
4
5
6
7
7 6 5 4 3 2

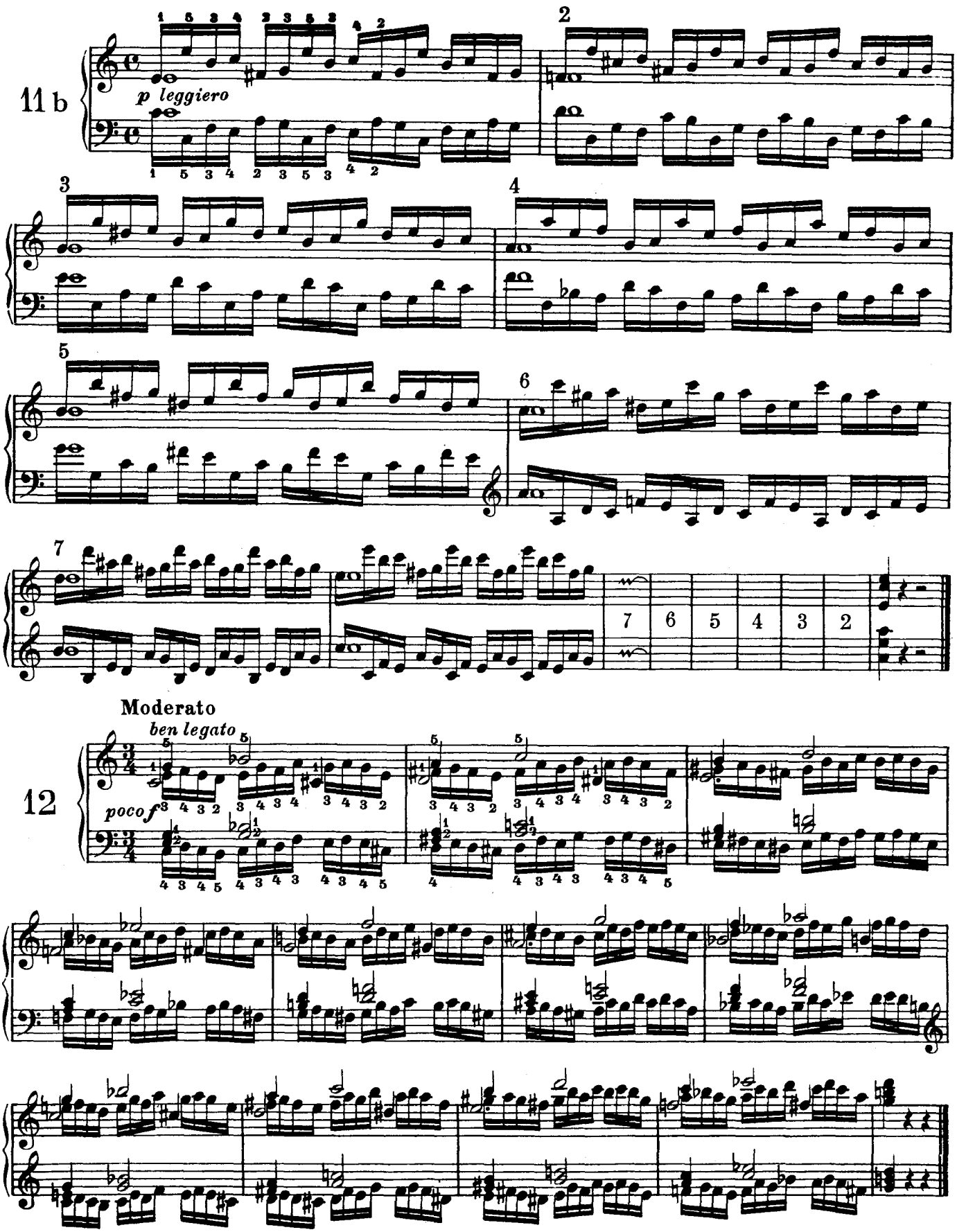
11 b
p leggiero
2
3
4
5
6
7
7 6 5 4 3 2
Moderato
ben legato
12
poco f

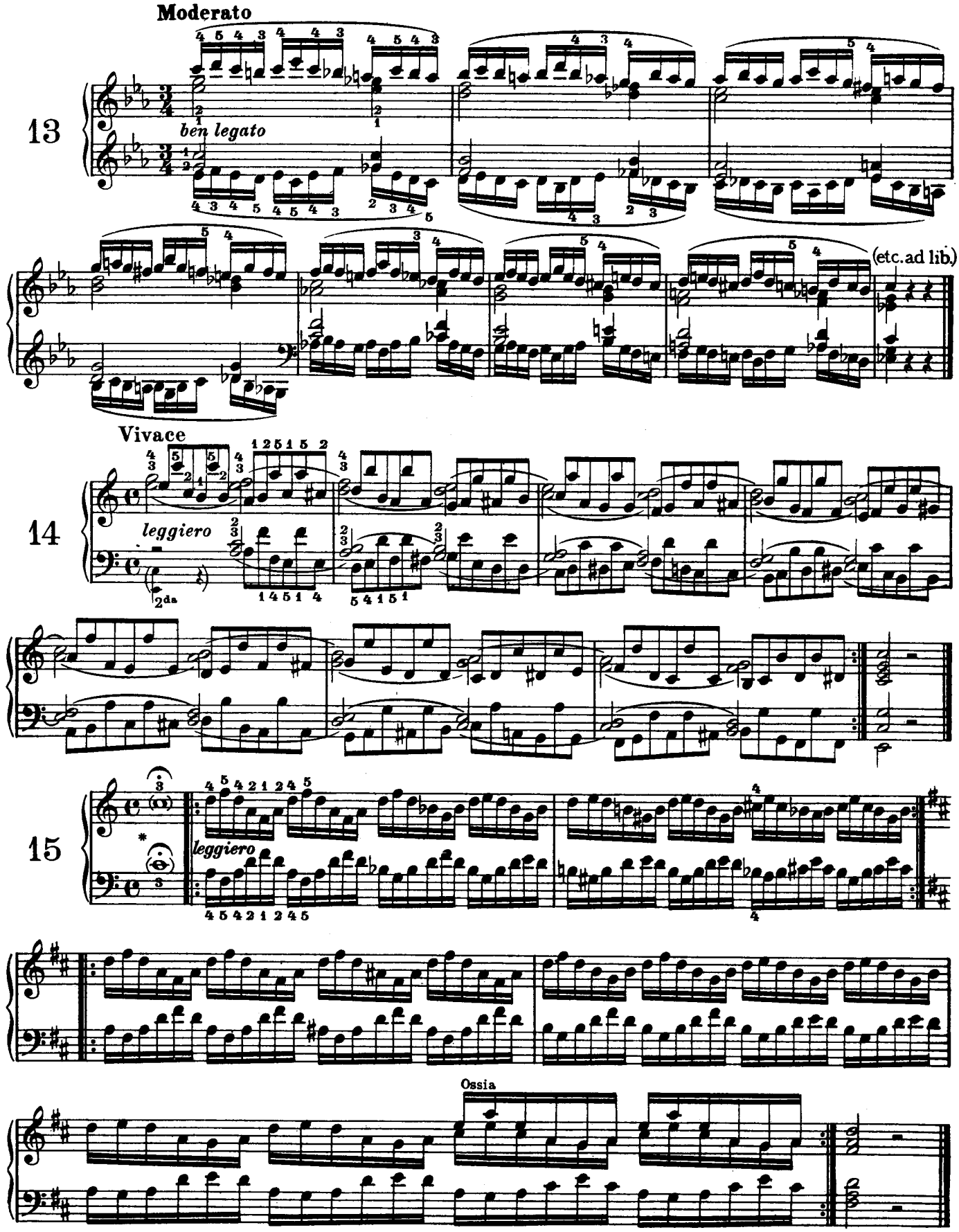

*Notes in parentheses are to be depressed silently and held throughout the exercise

16 a

leggiero

16 b

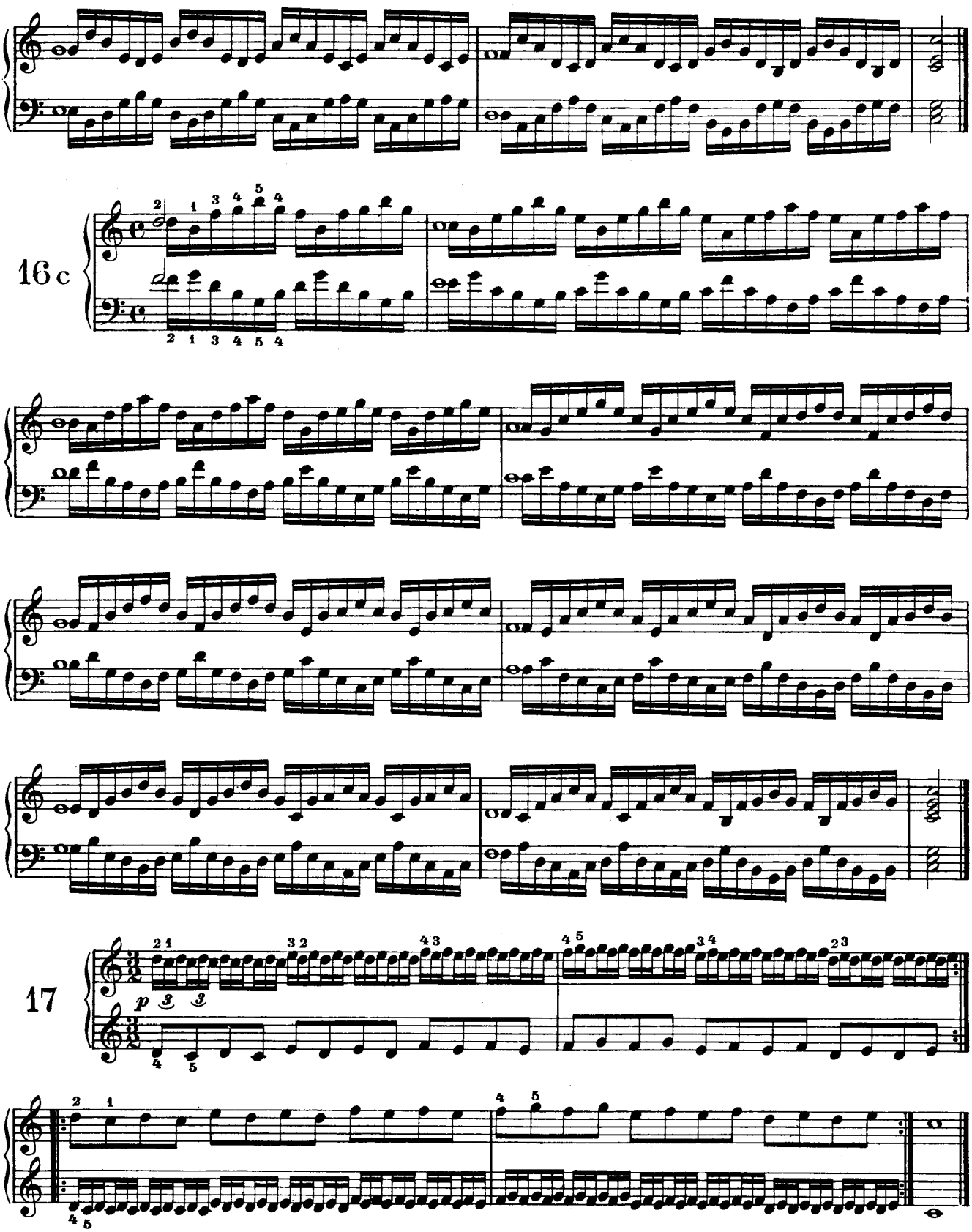
16 c
17
p

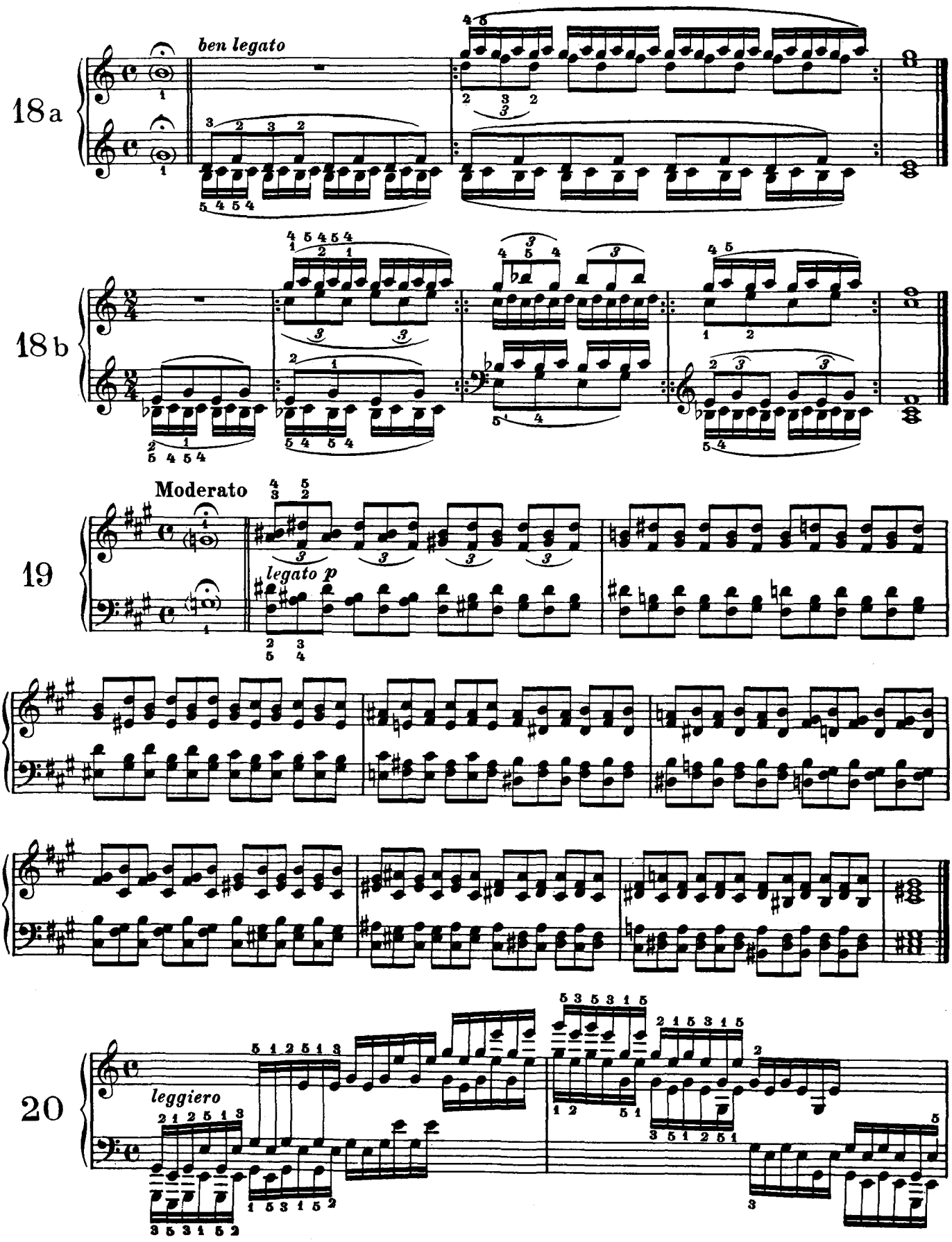
18a
ben legato
18b
19
Moderato
legato p
20
leggiero

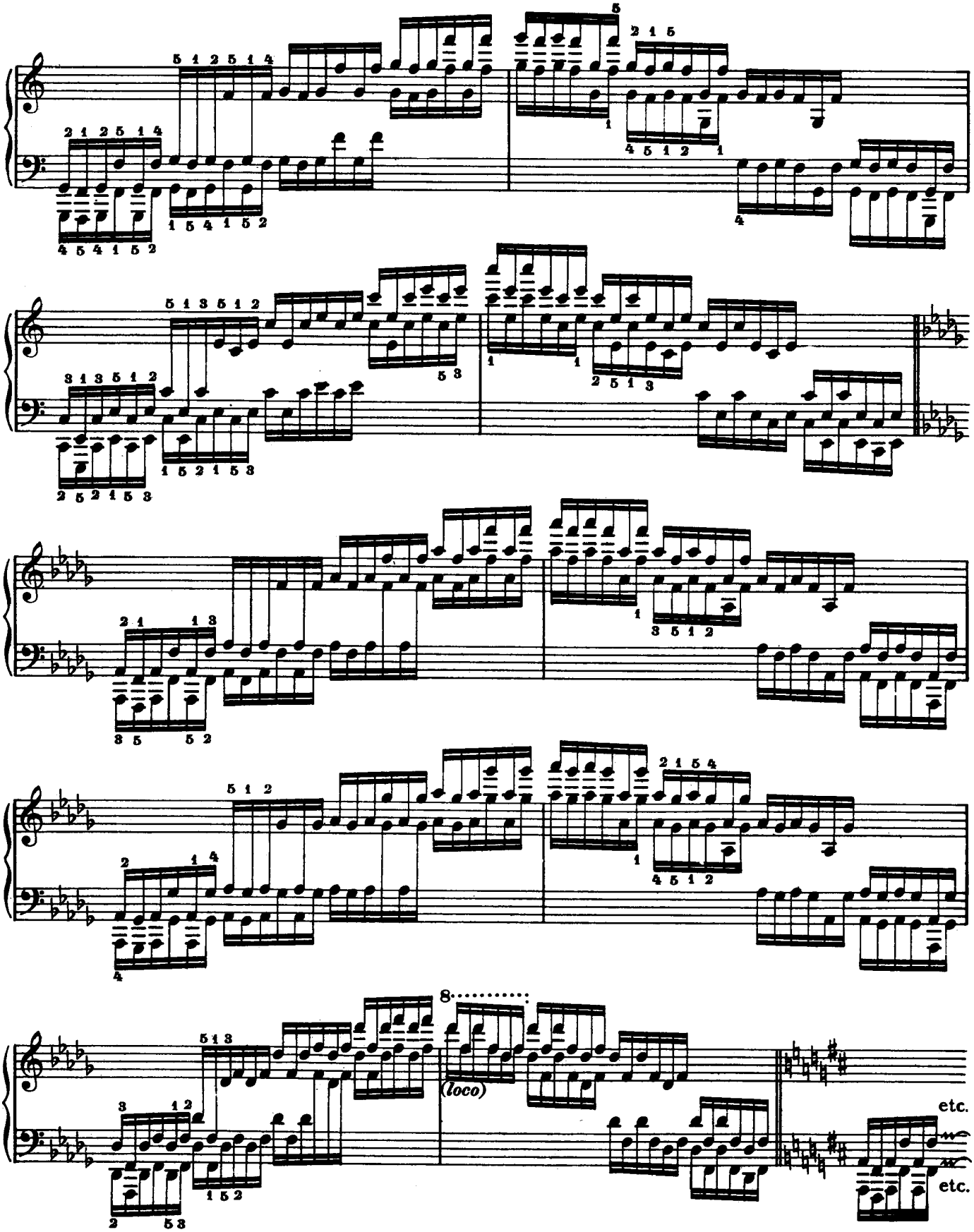
(loco)
etc.
etc.

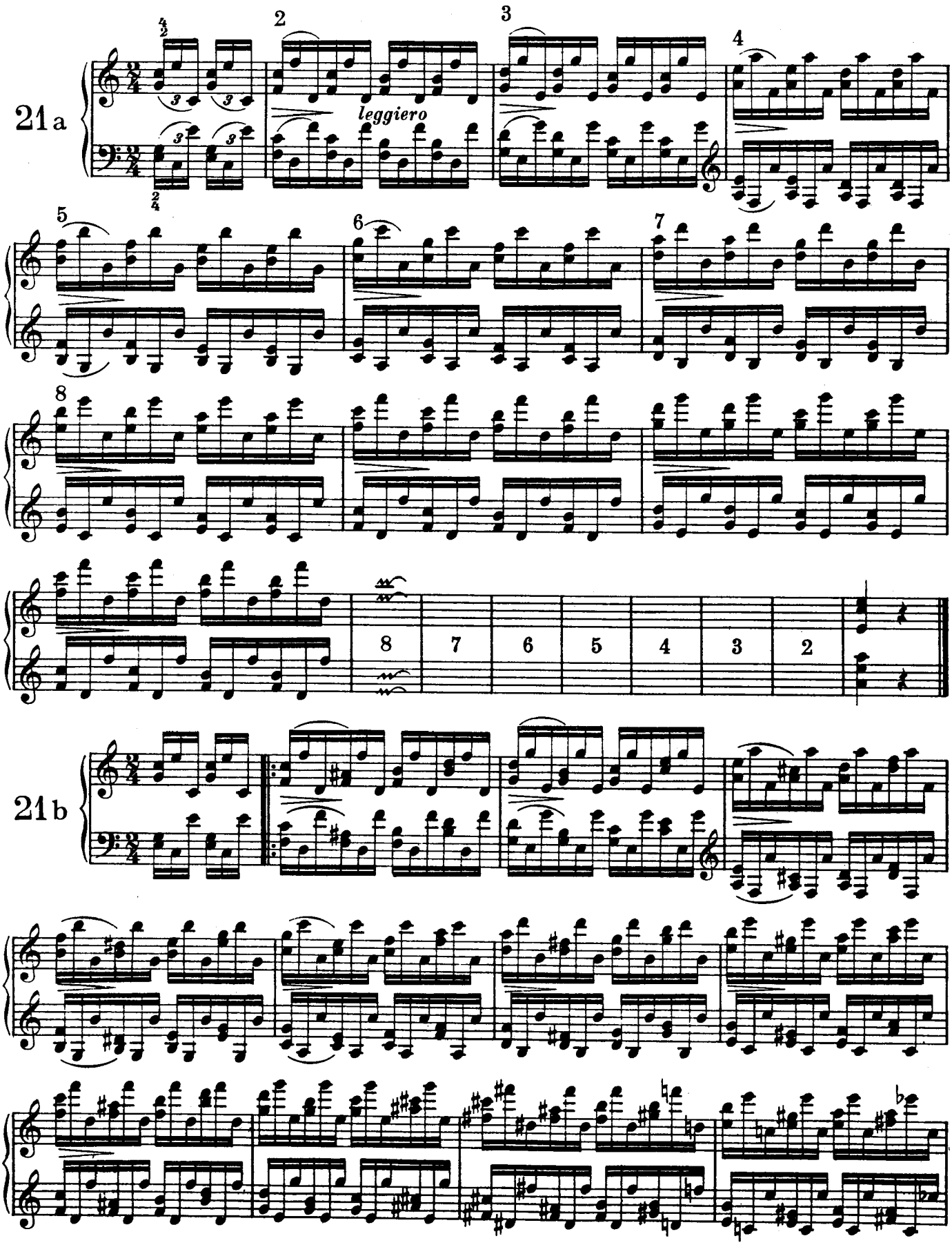
21a
leggiero
8 7 6 5 4 3 2
21b

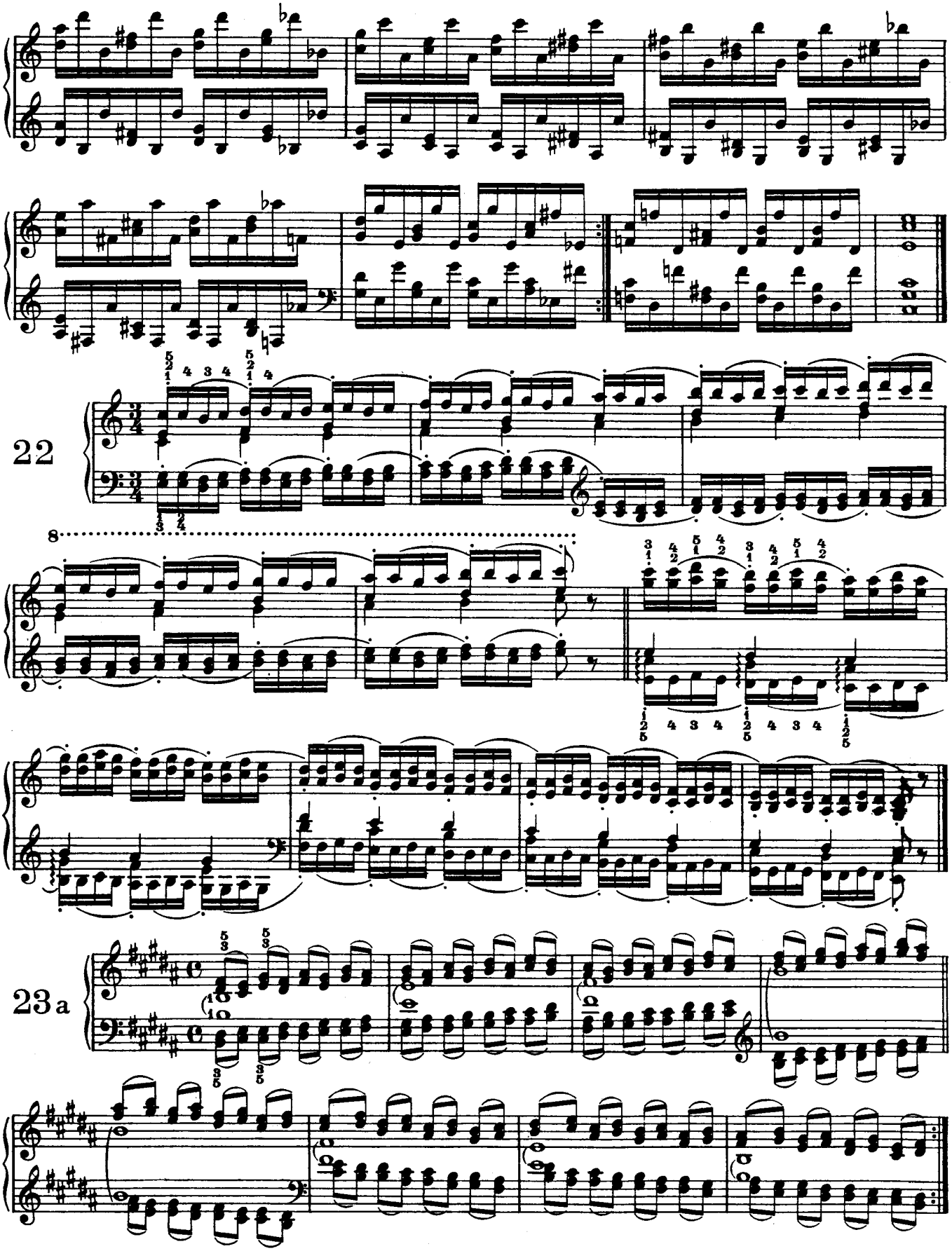
22
8
23 a

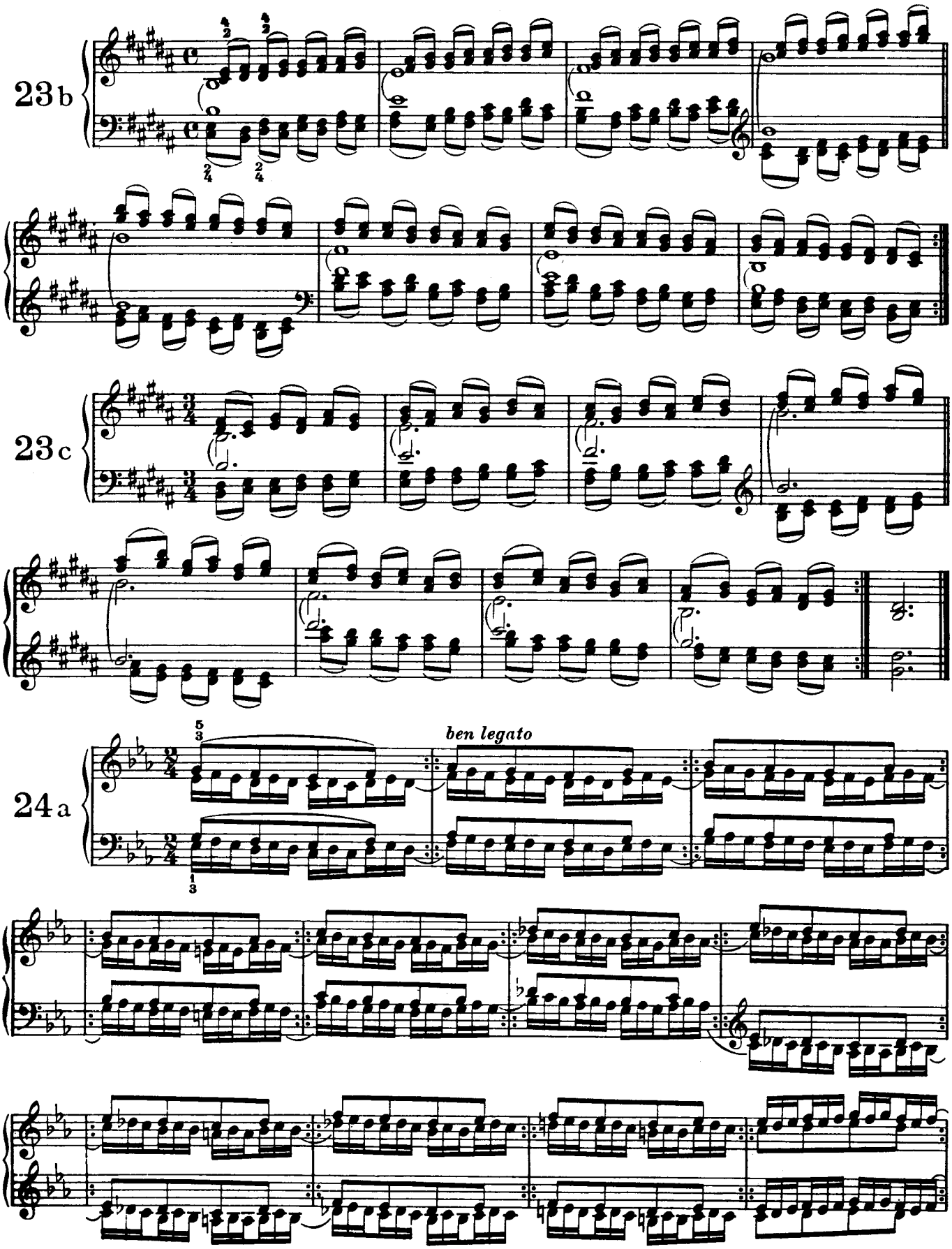
23b
23c
24a
ben legato

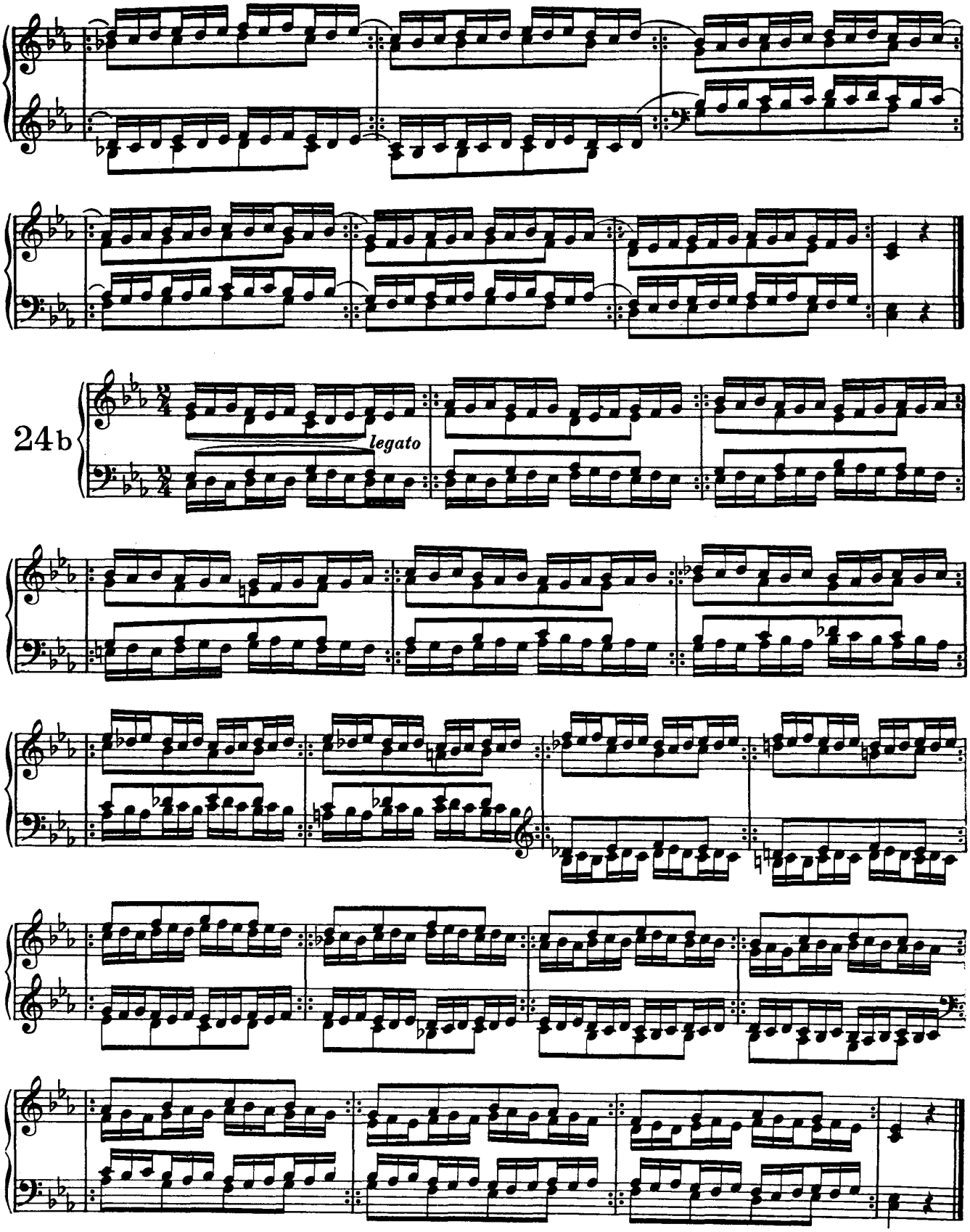
24b
legato

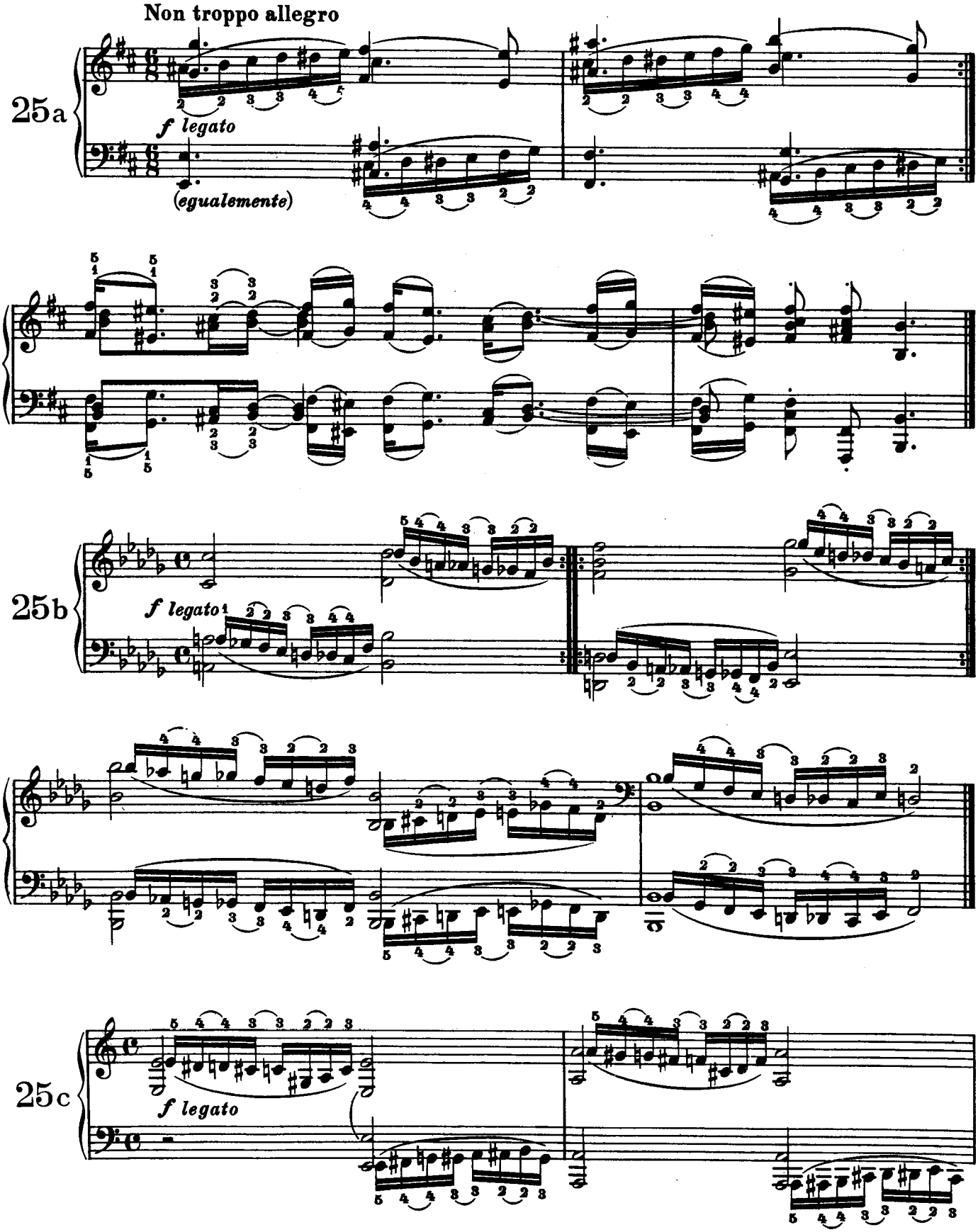
Non troppo allegro
25a
f legato
(egualemente)
25b
f legato
25c
f legato

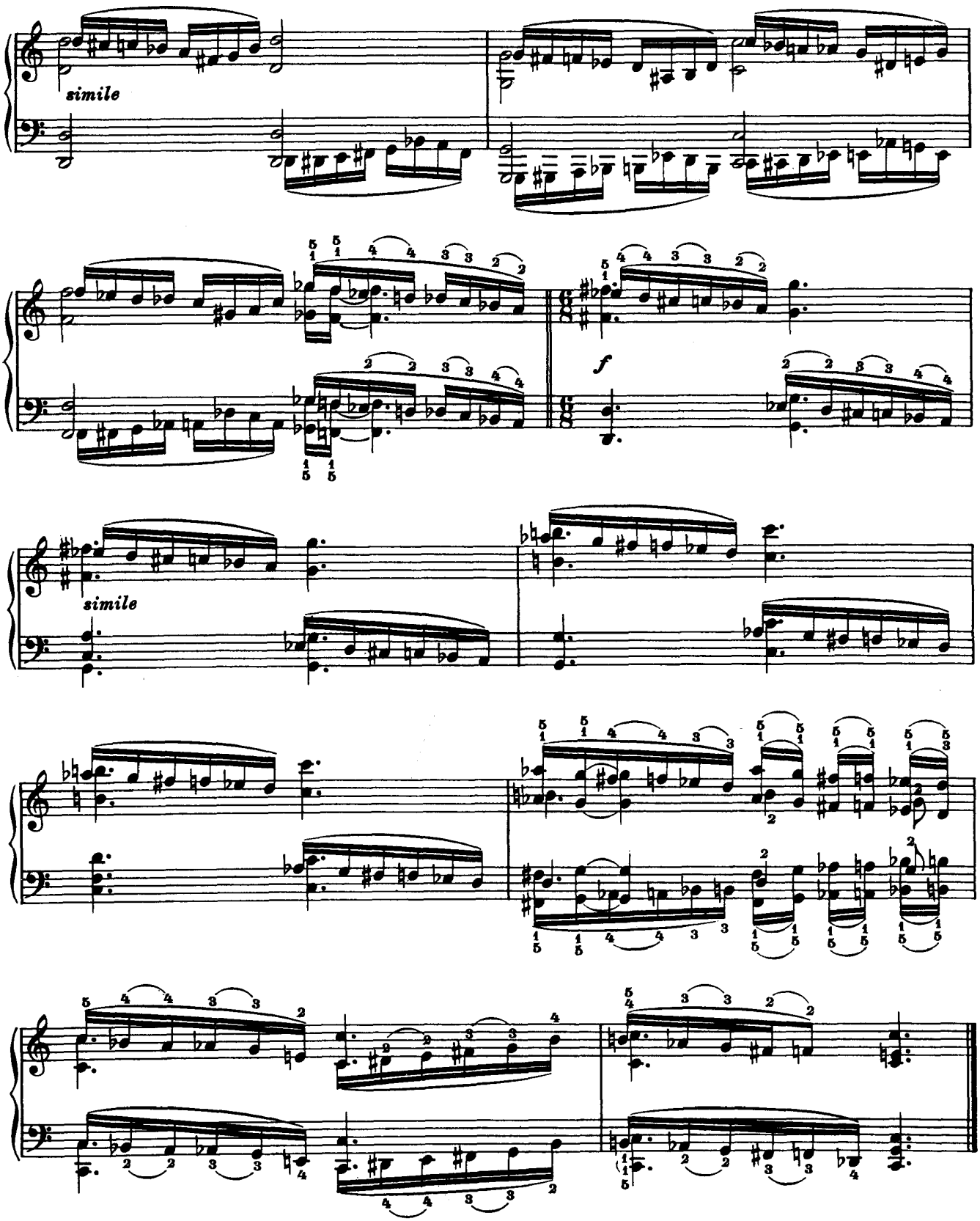
simile
f
simile

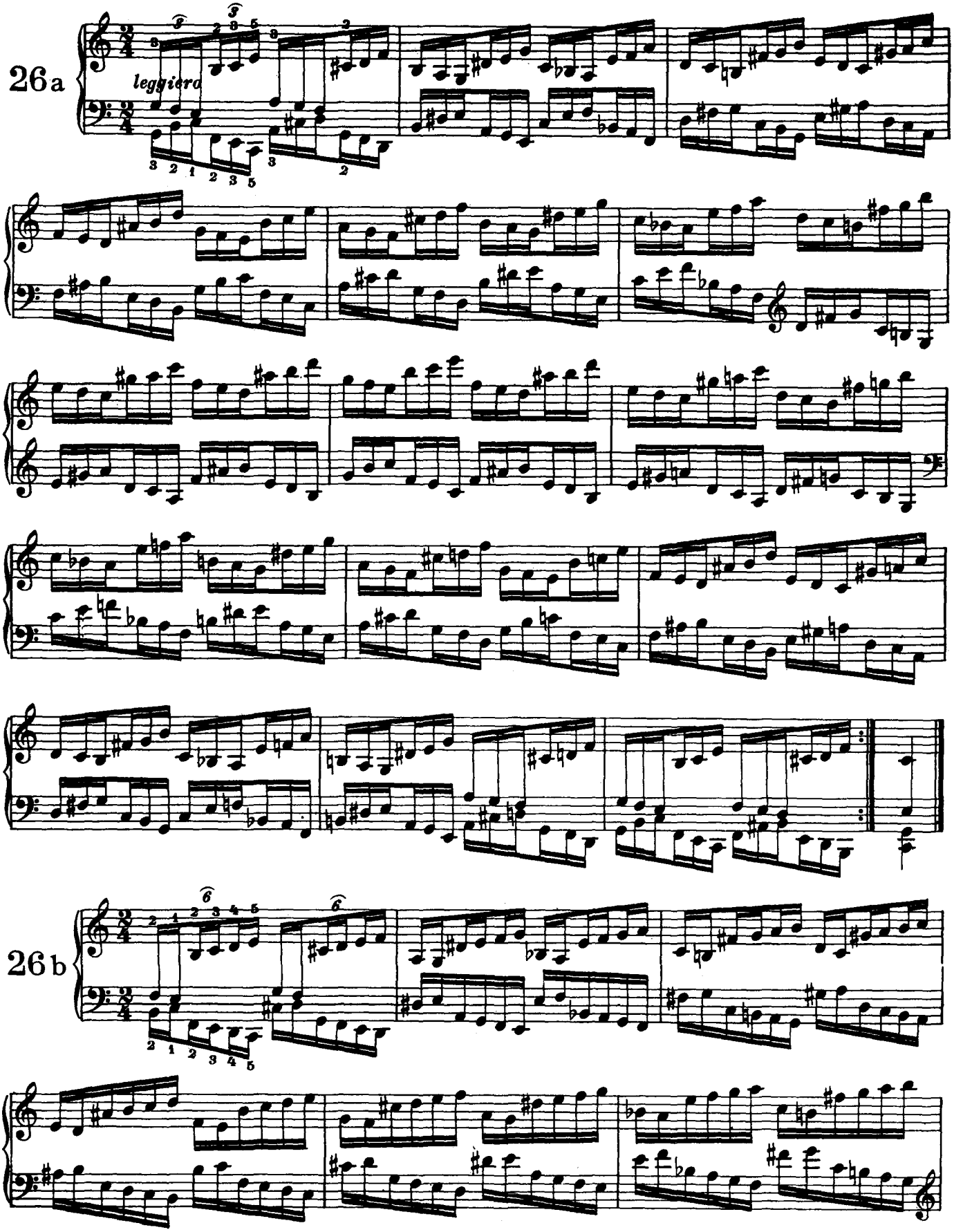
26a
leggiero
26b

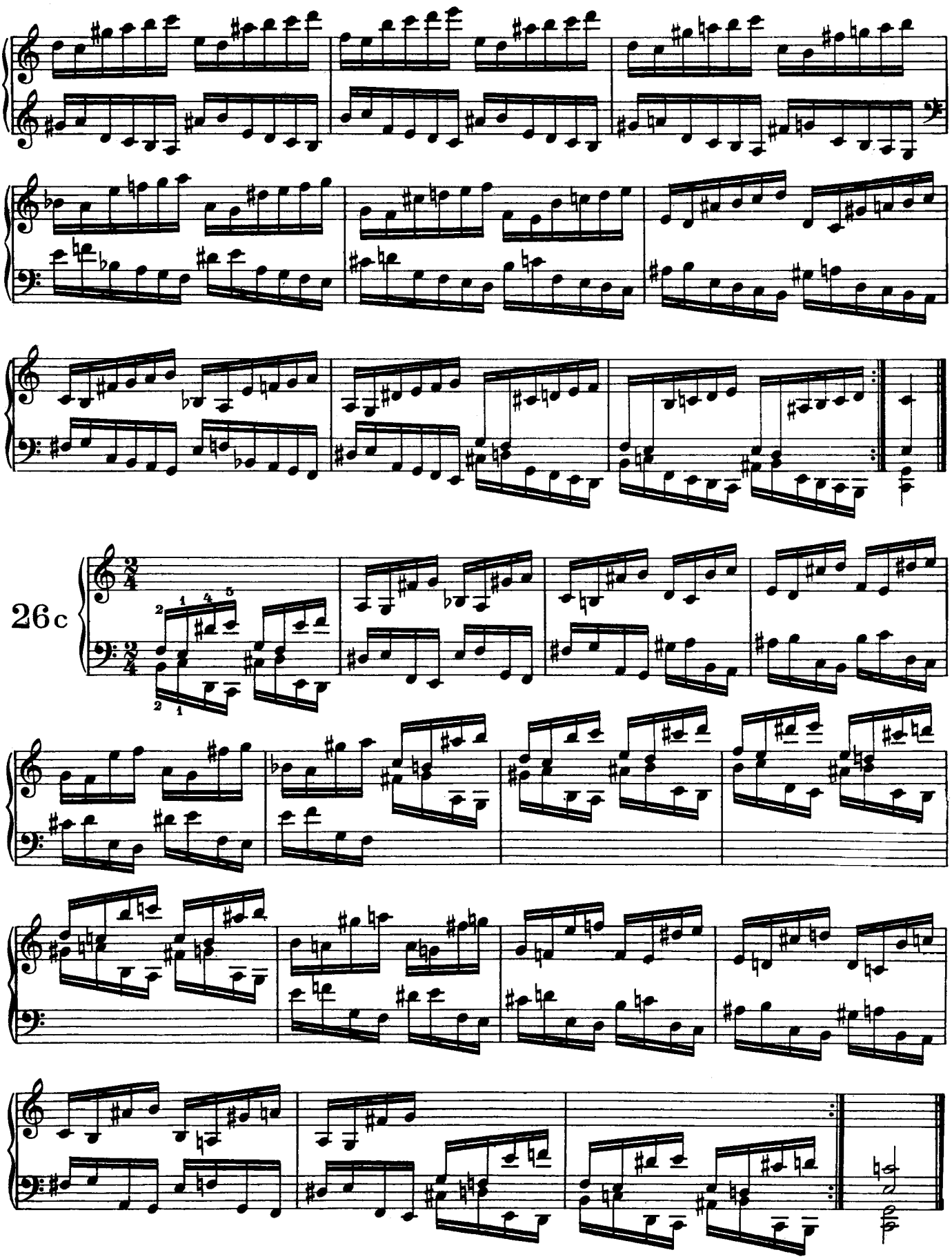
26 c

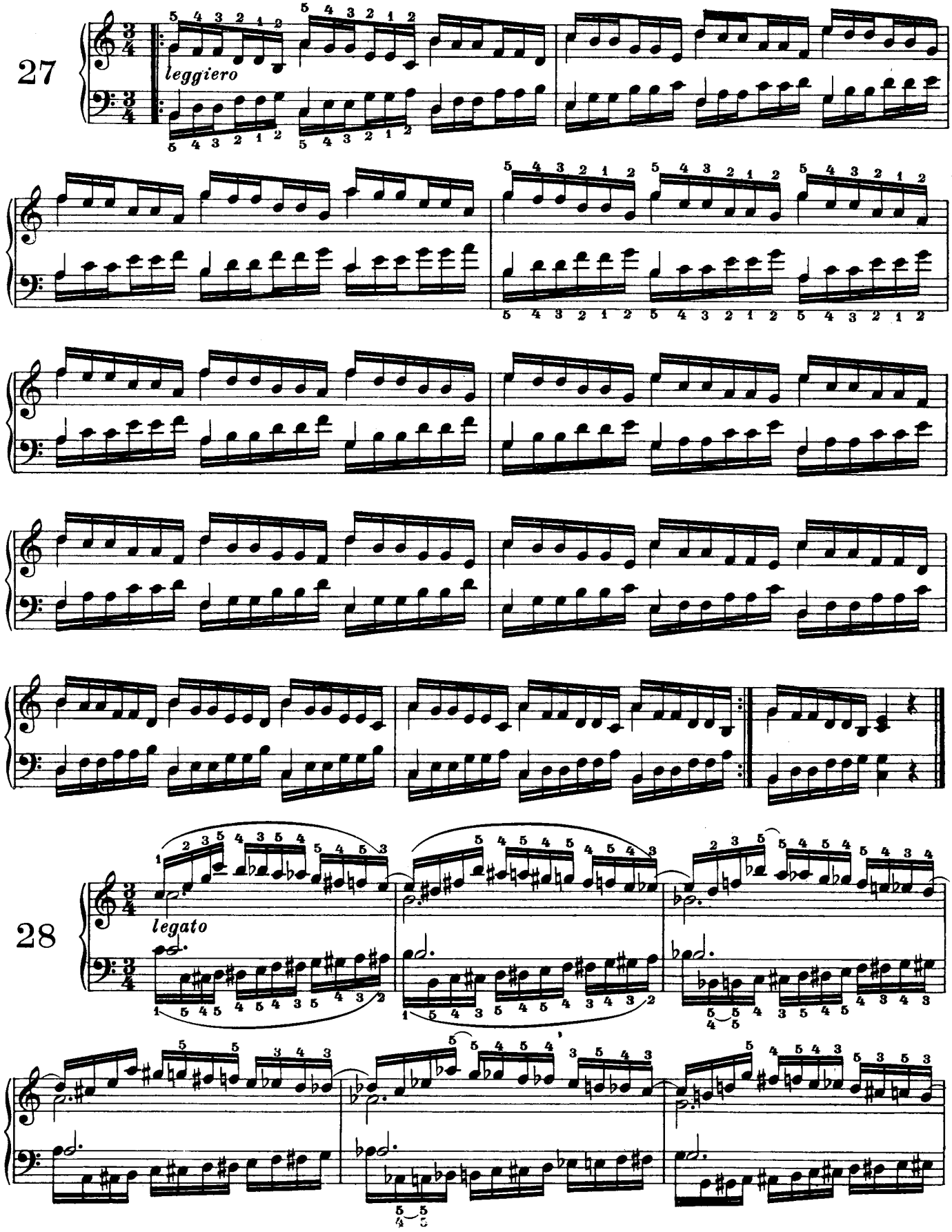

1

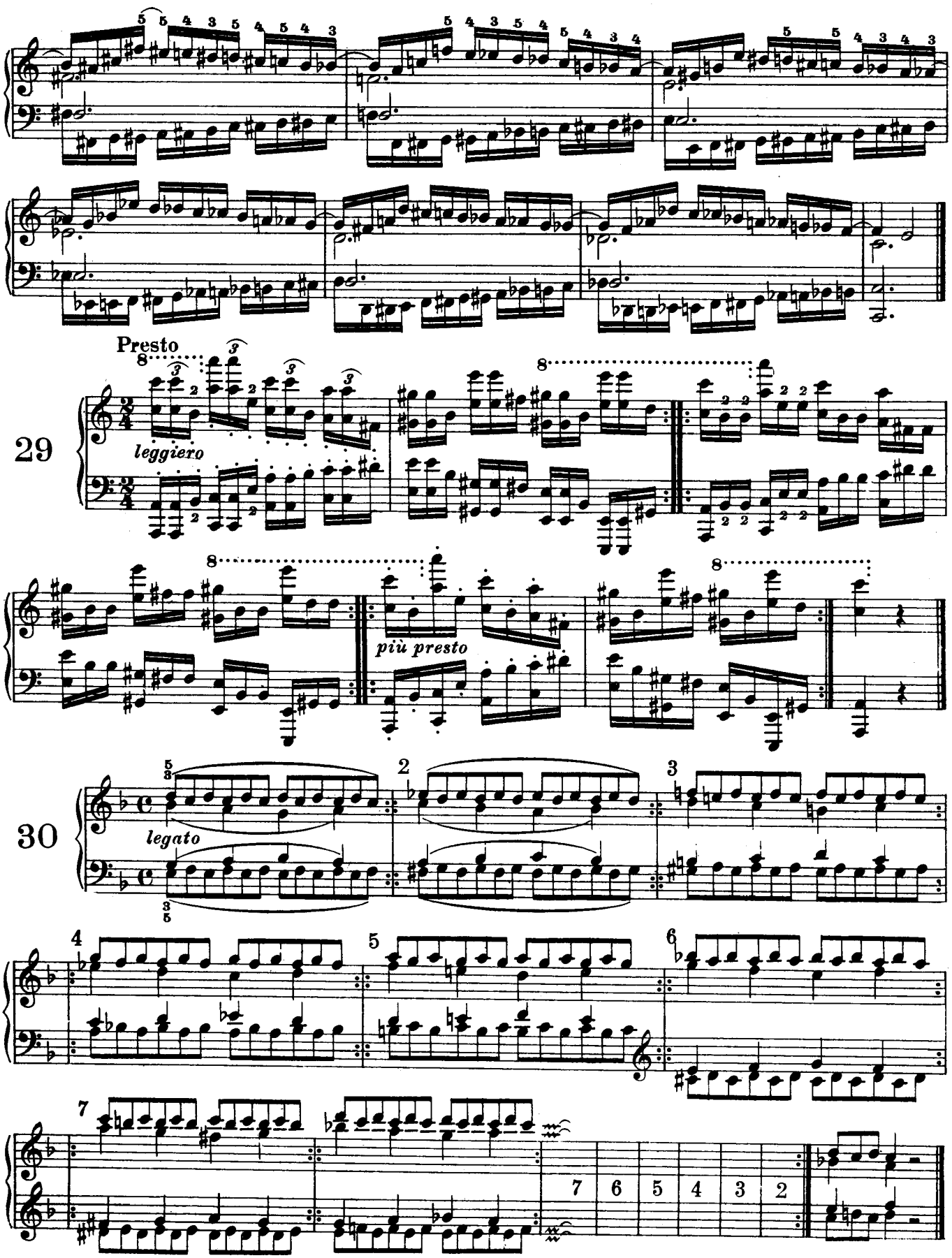
Presto
leggiero
più presto
legato
29
30
4
5
6
7
7 6 5 4 3 2

Non troppo Allegro

31a

legato

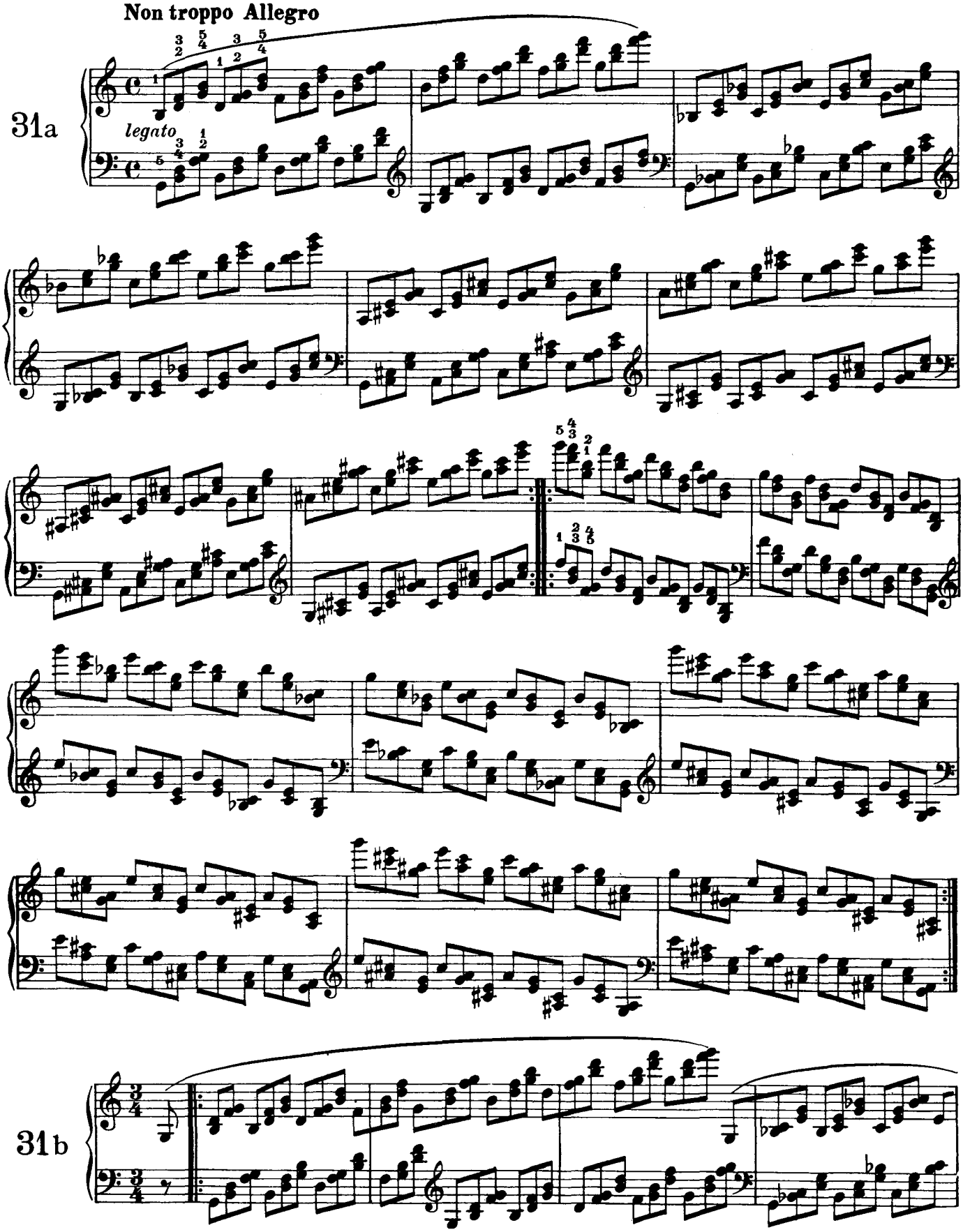

31b

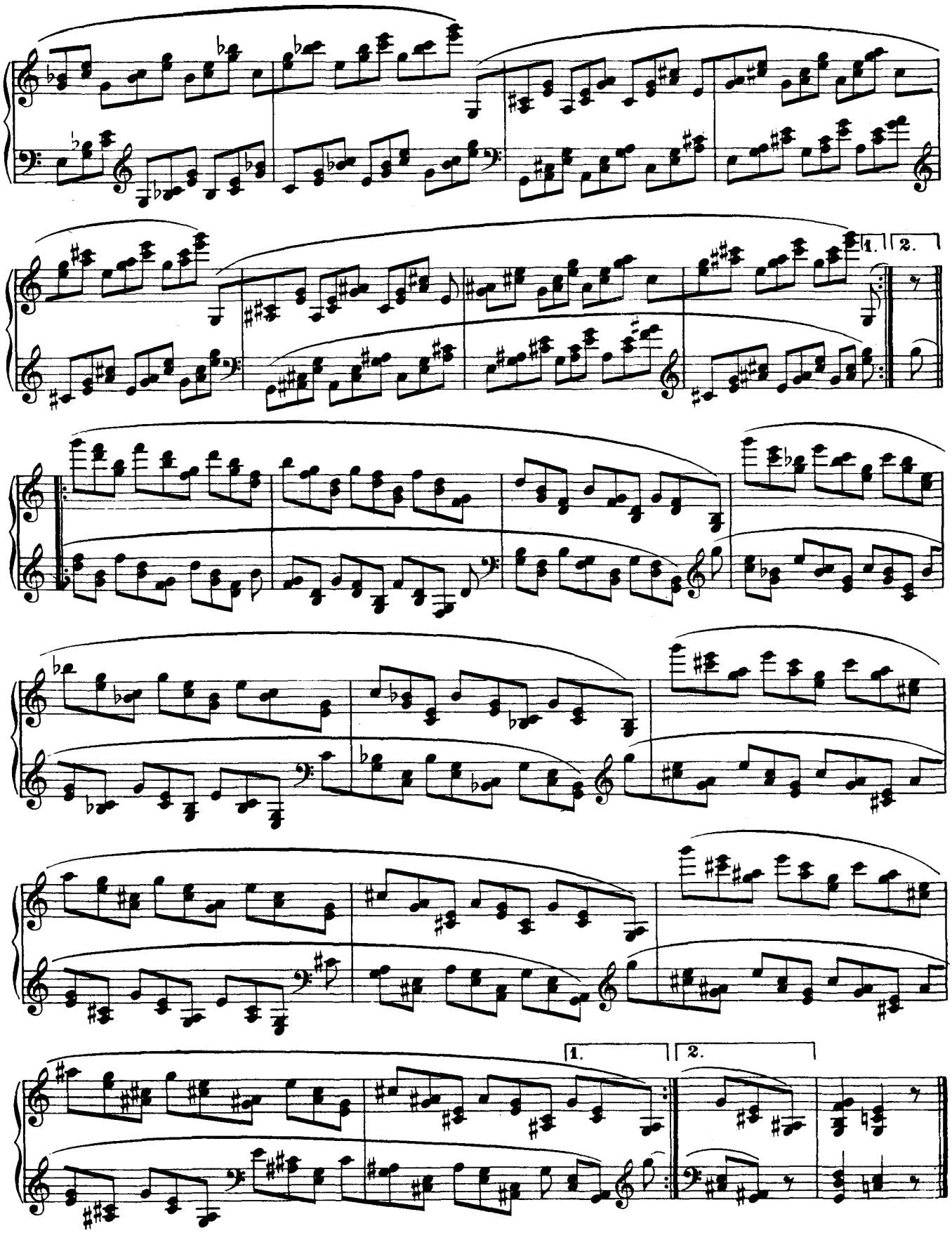
1.
2.
1.
2.

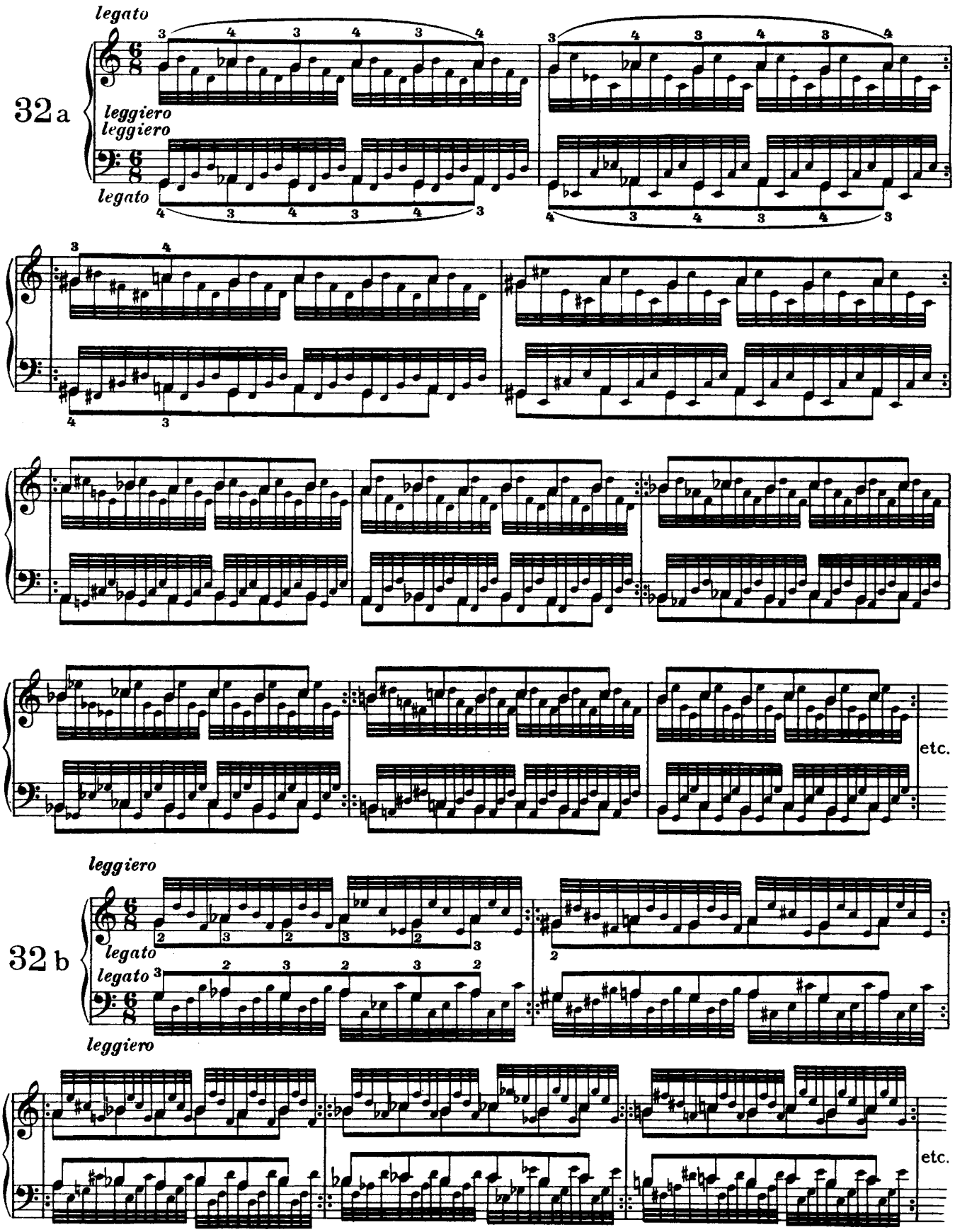
32 a
legato
leggiero
leggiero
legato
etc.
32 b
leggiero
legato
legato
leggiero
etc.

33 a

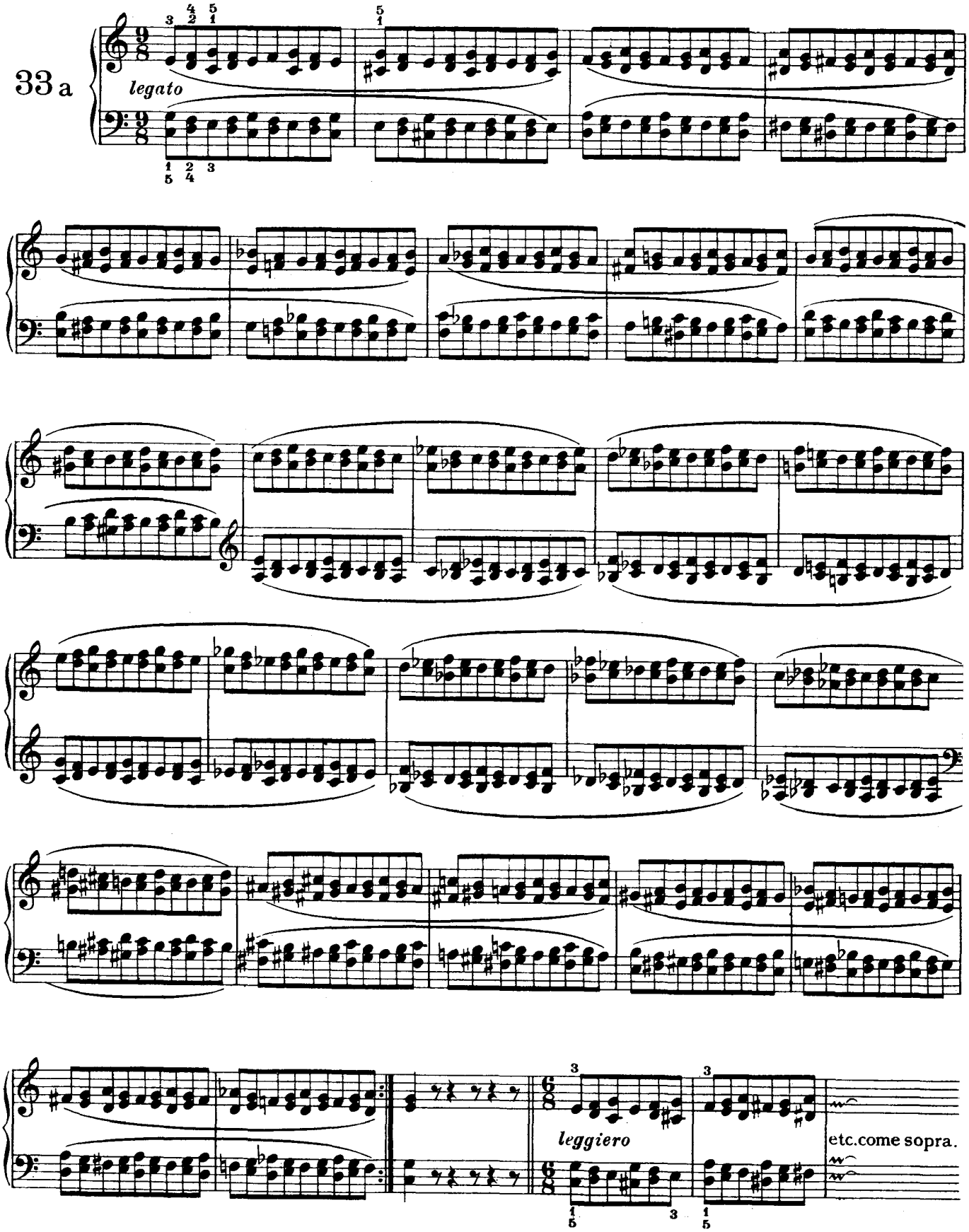

33 b

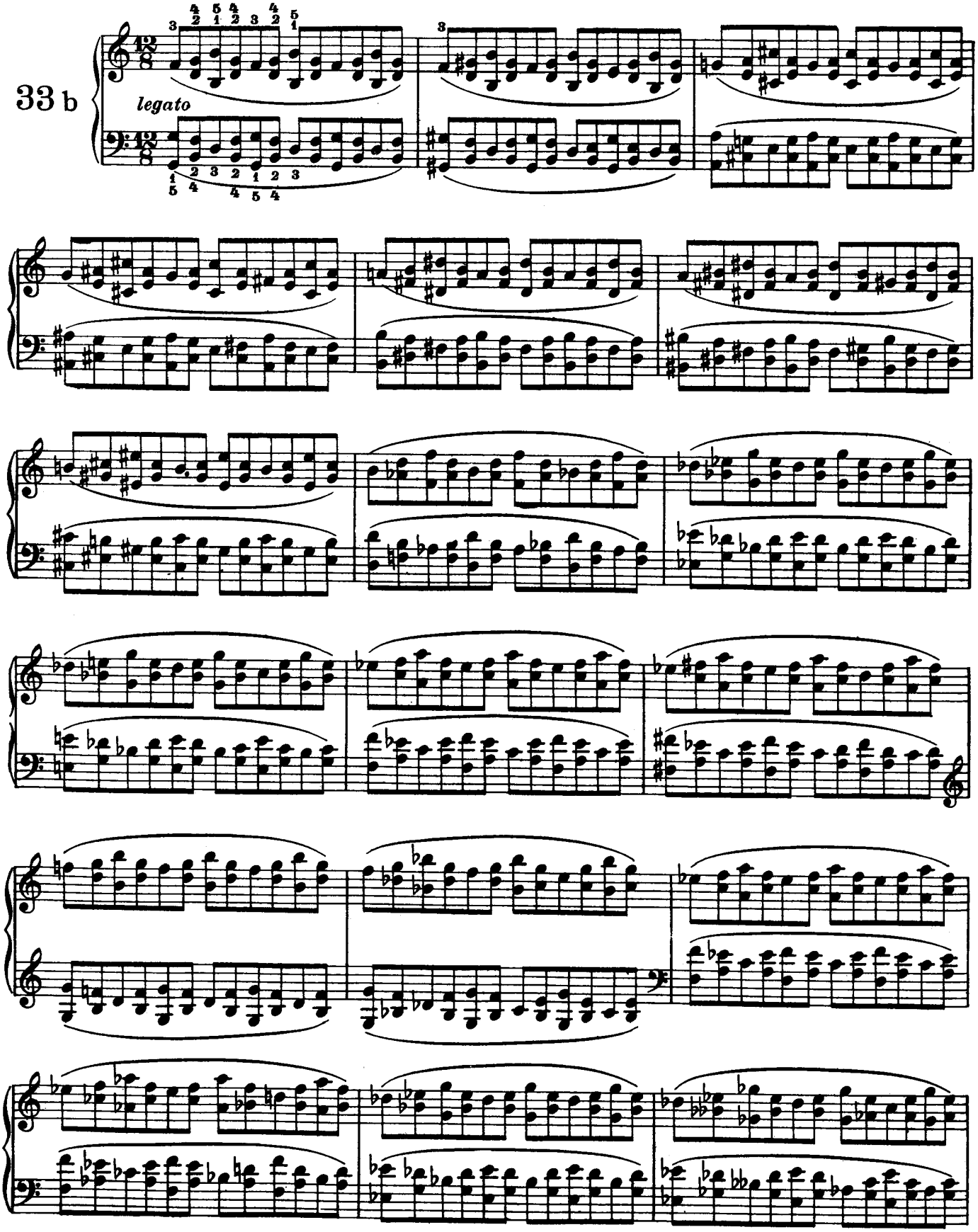

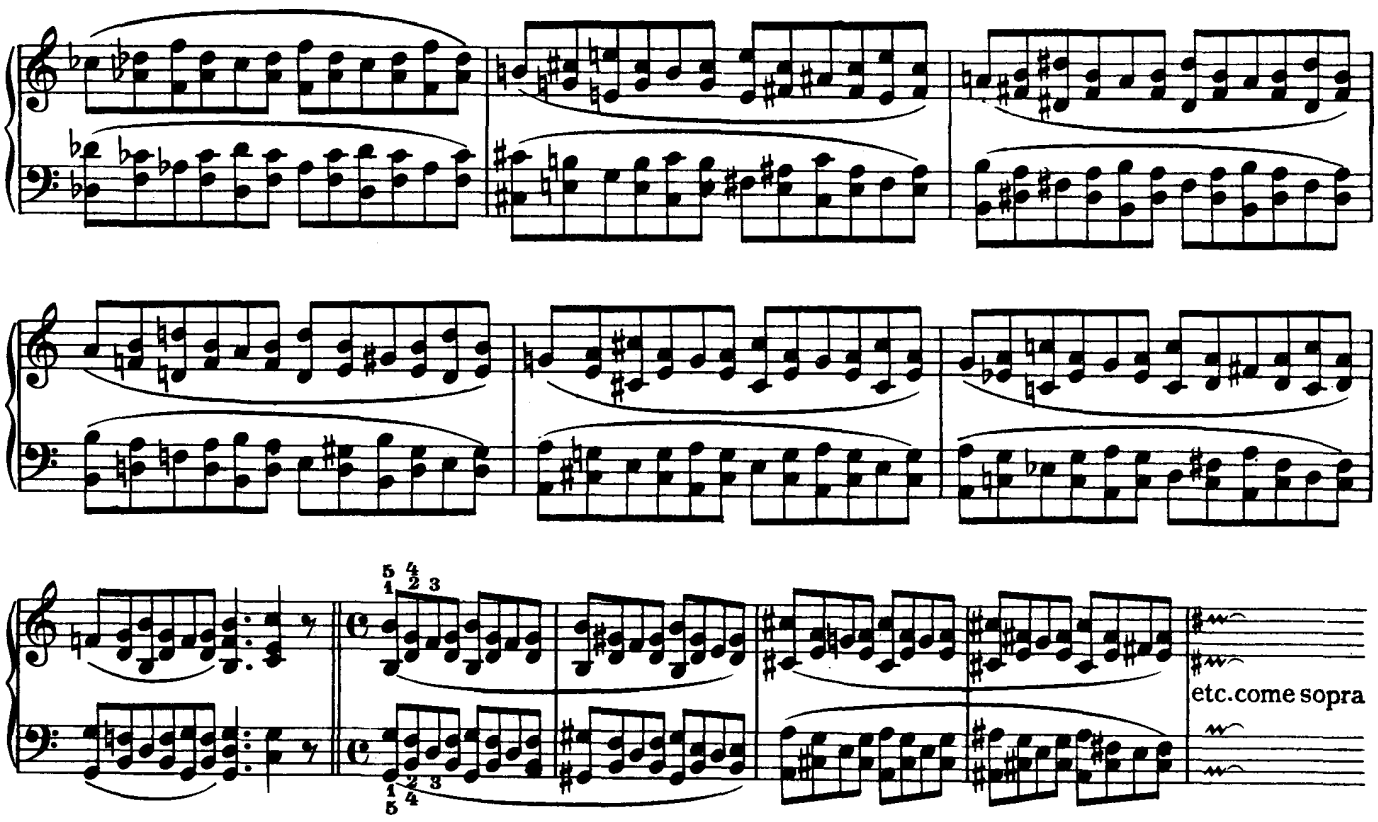

34a

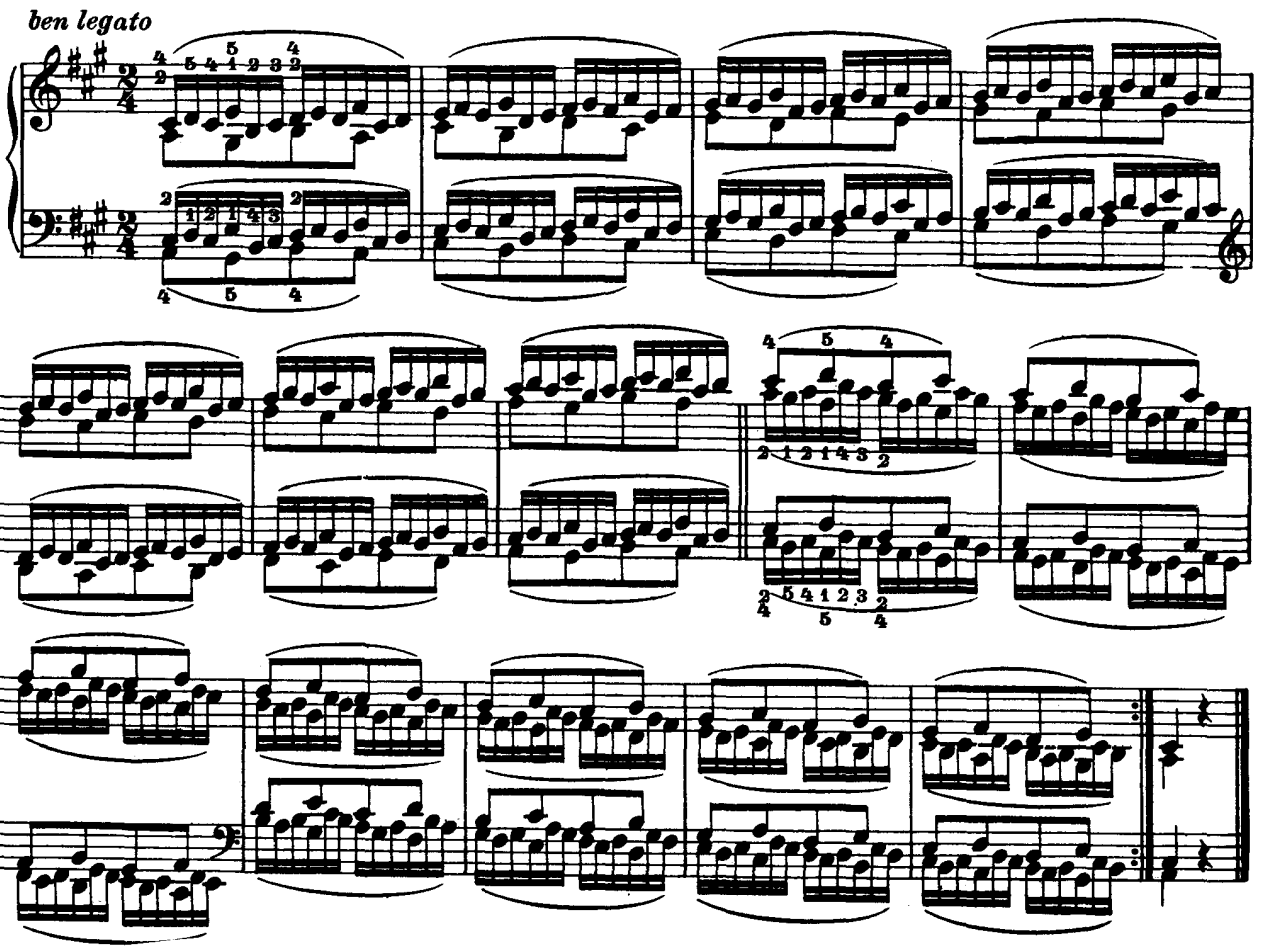

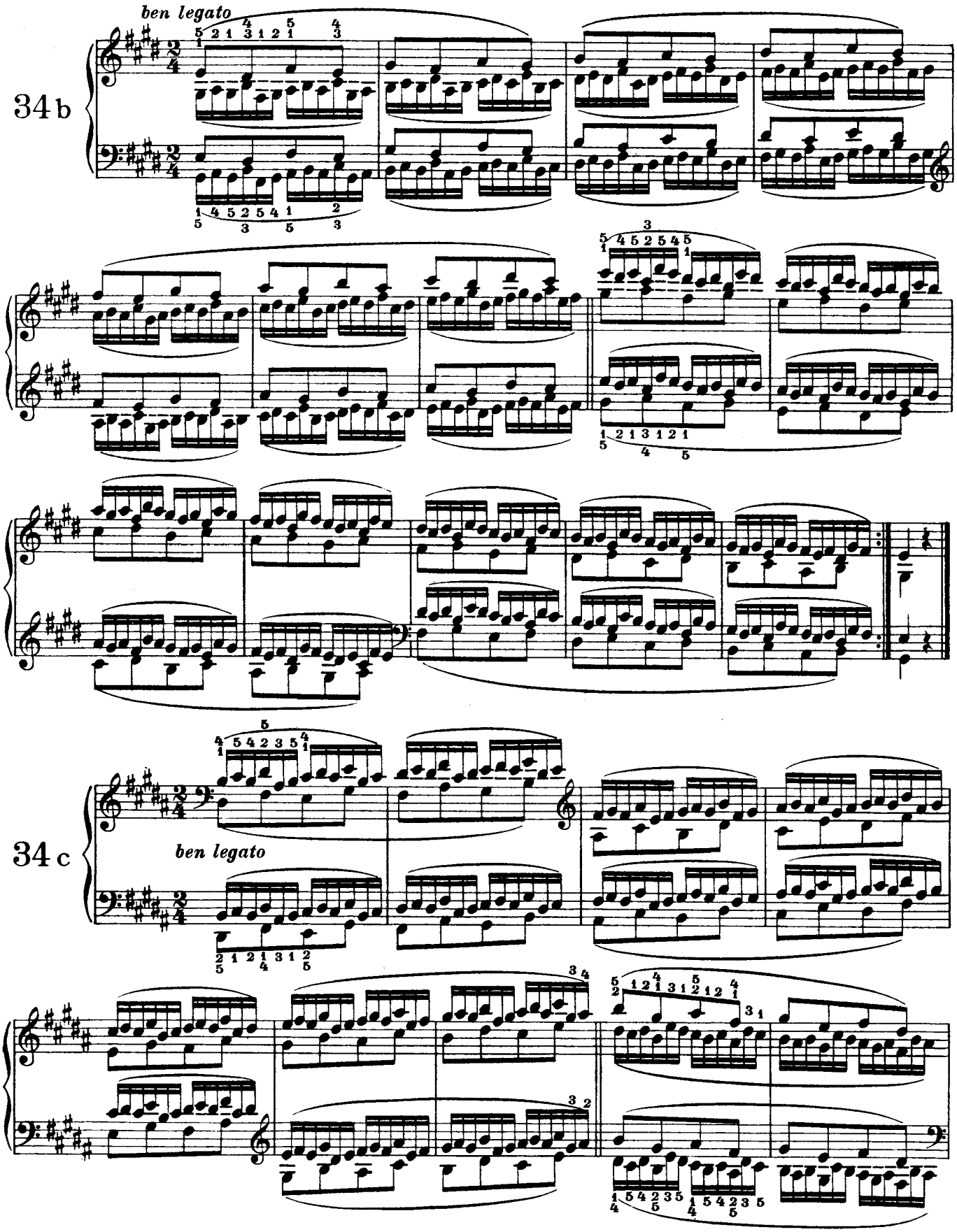
ben legato
34 b
34 c
ben legato

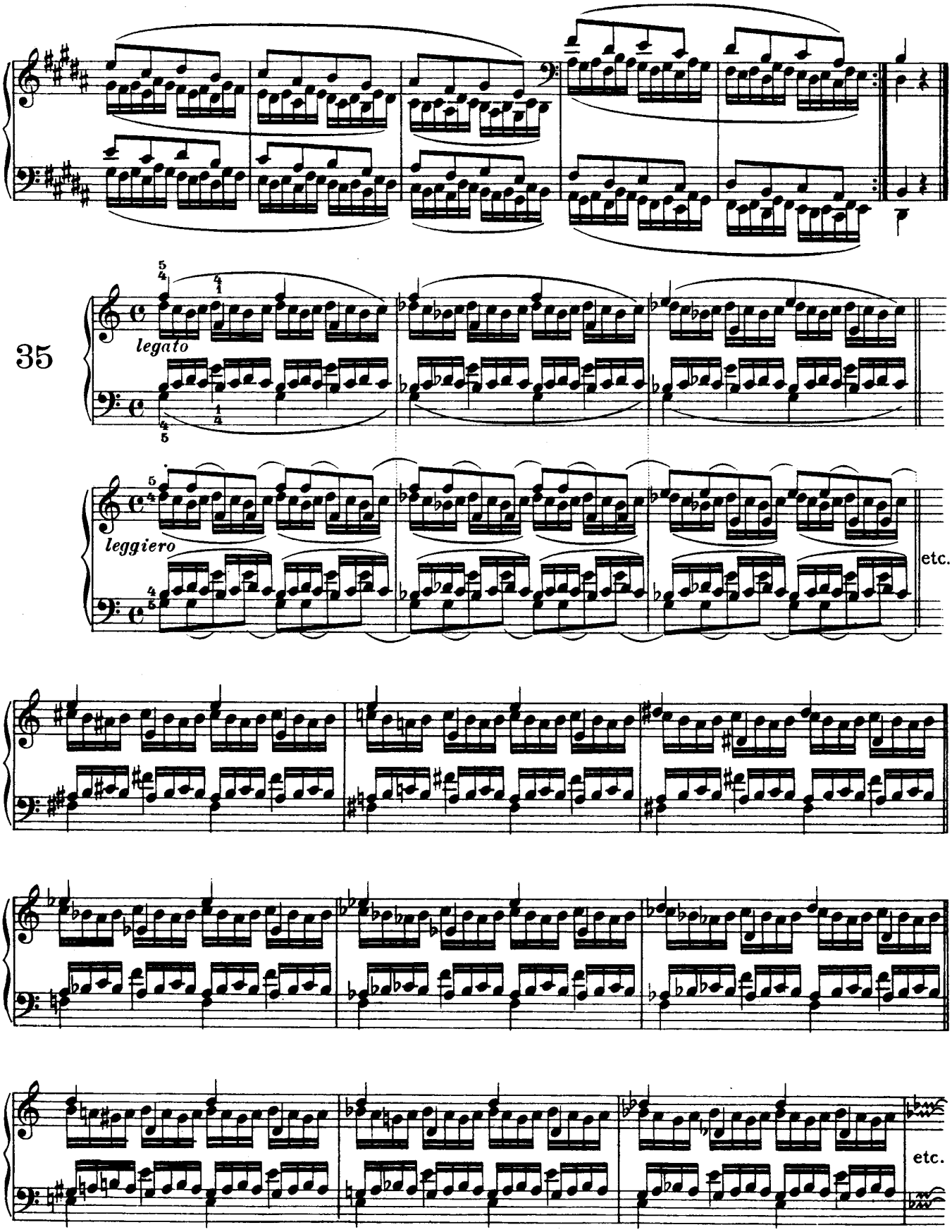
35
legato
leggiero
etc.
etc.

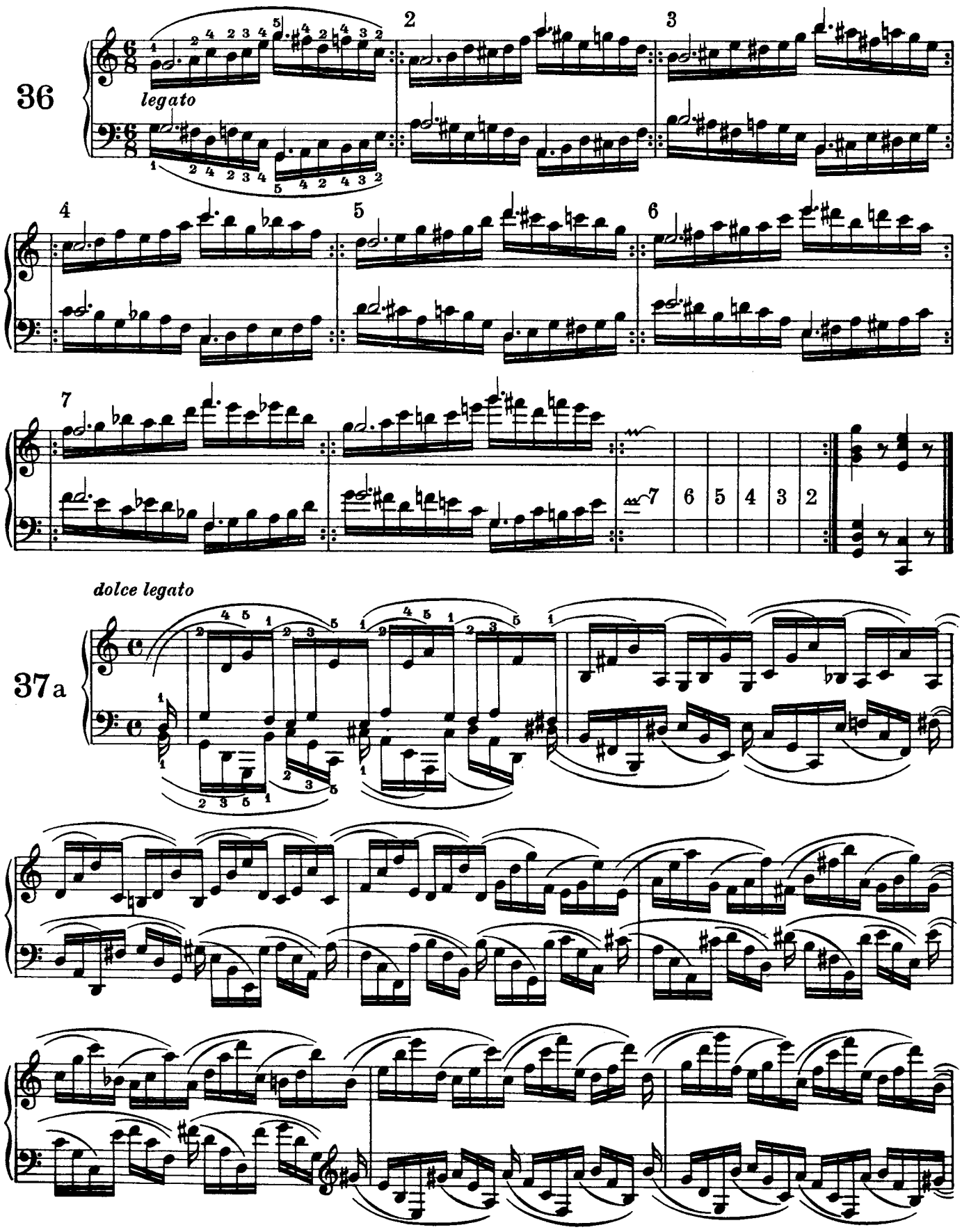
36
legato
2
3
4
5
6
7
7 6 5 4 3 2
37a
dolce legato

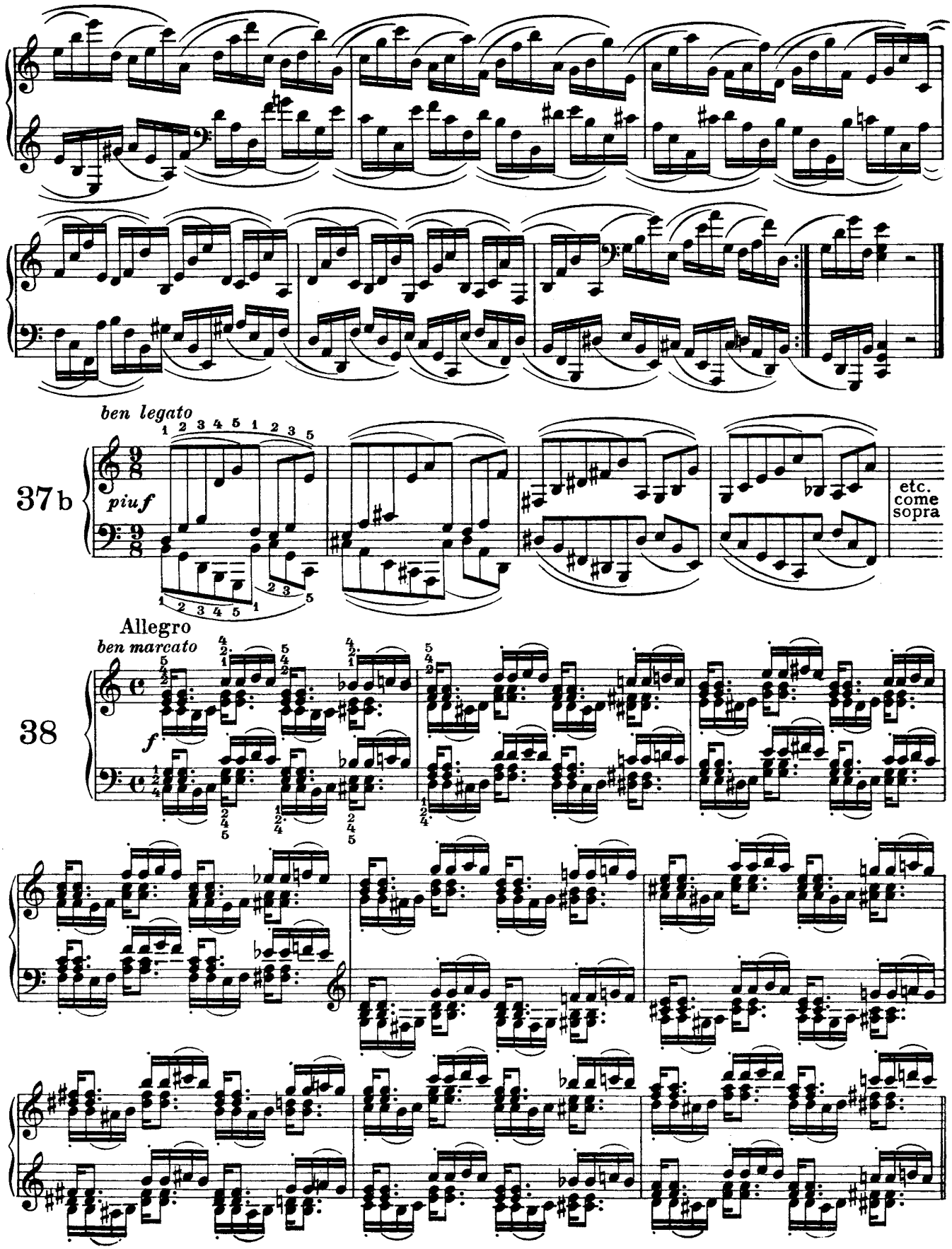
ben legato
37 b
piu f
etc.
come
sopra
Allegro
ben marcato
38
f

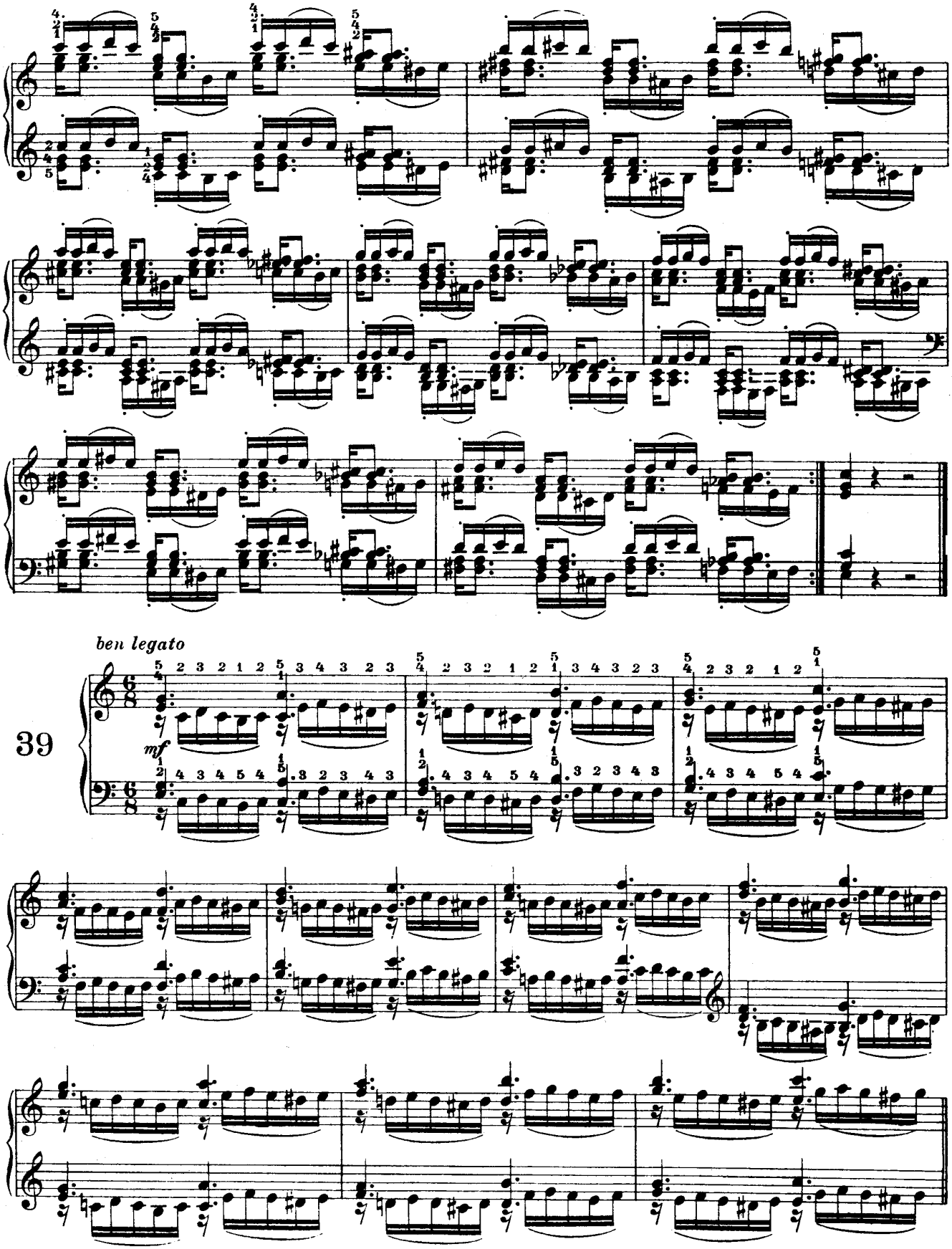
ben legato
39
mf

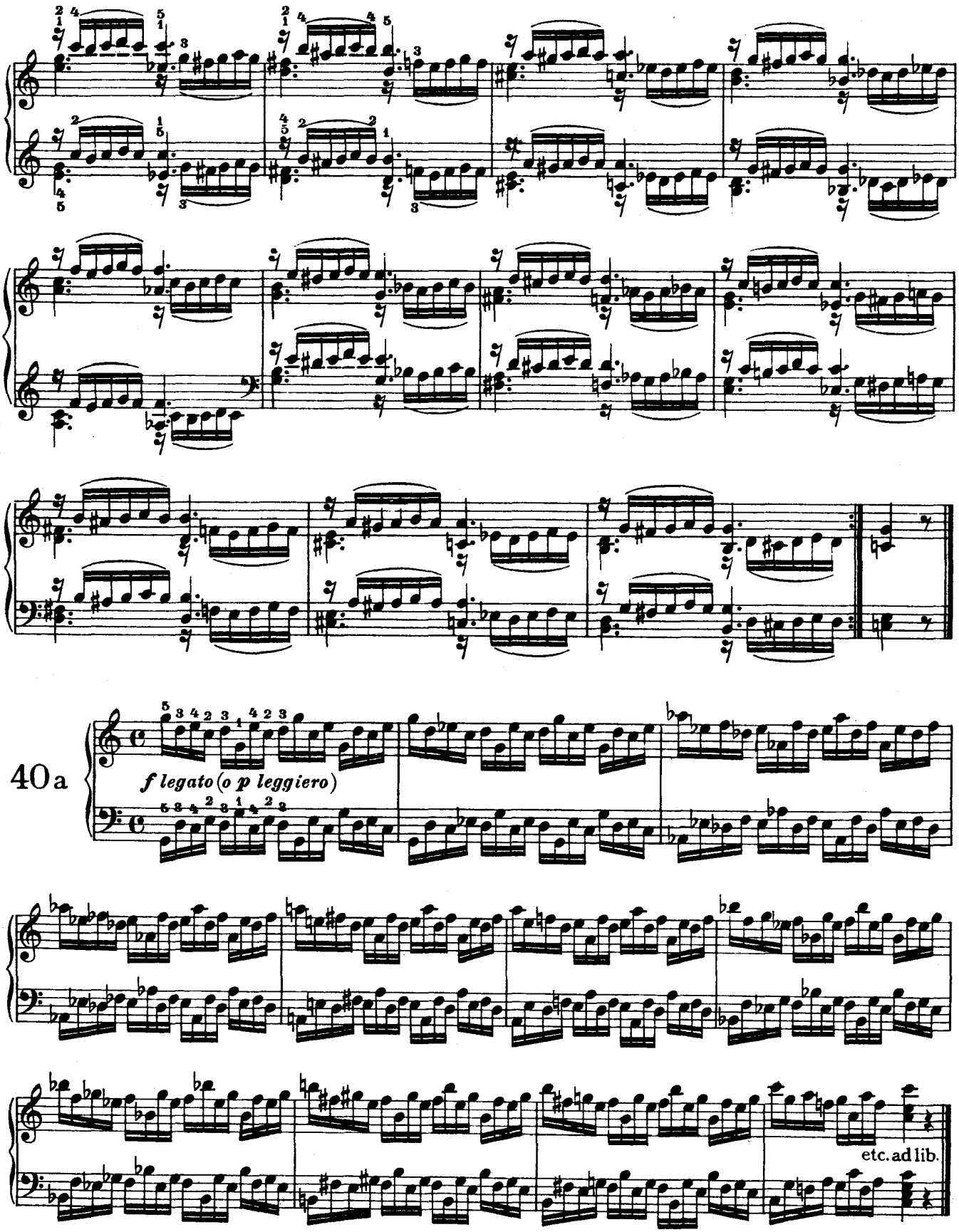
40a
f legato (o p leggiero)
etc. ad lib.

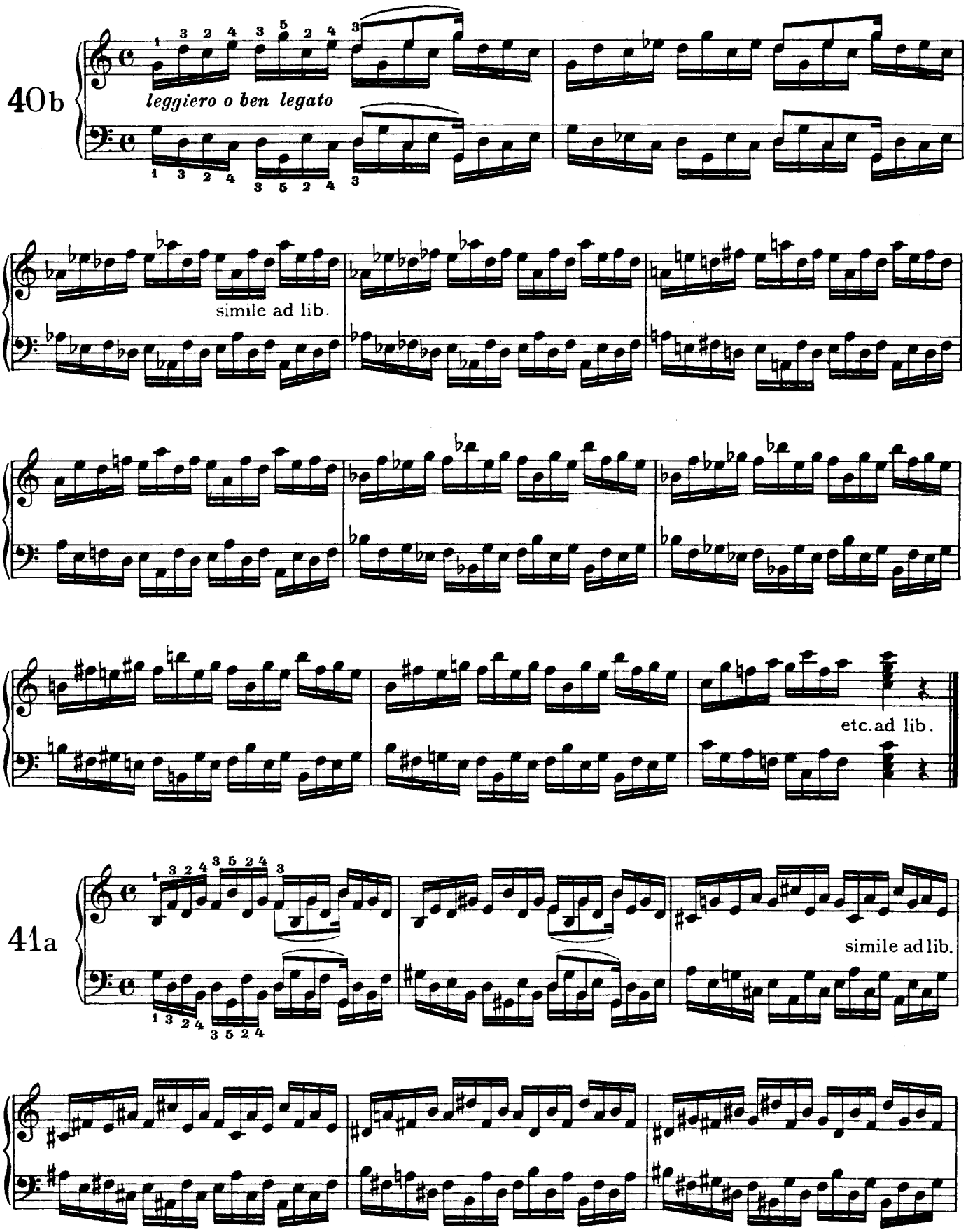
40b
leggiero o ben legato
simile ad lib.
etc. ad lib.
41a
simile ad lib.

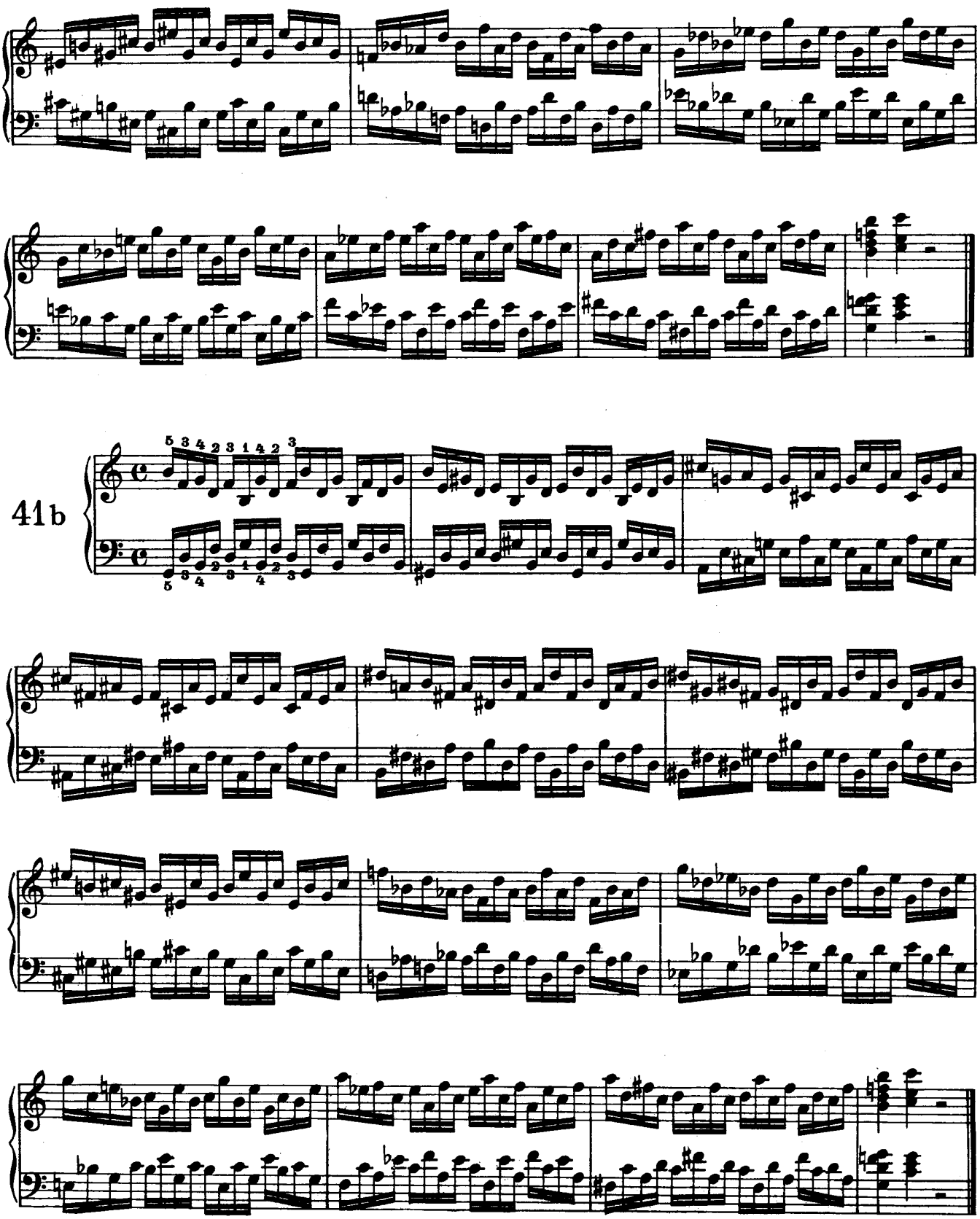
41b

42 a

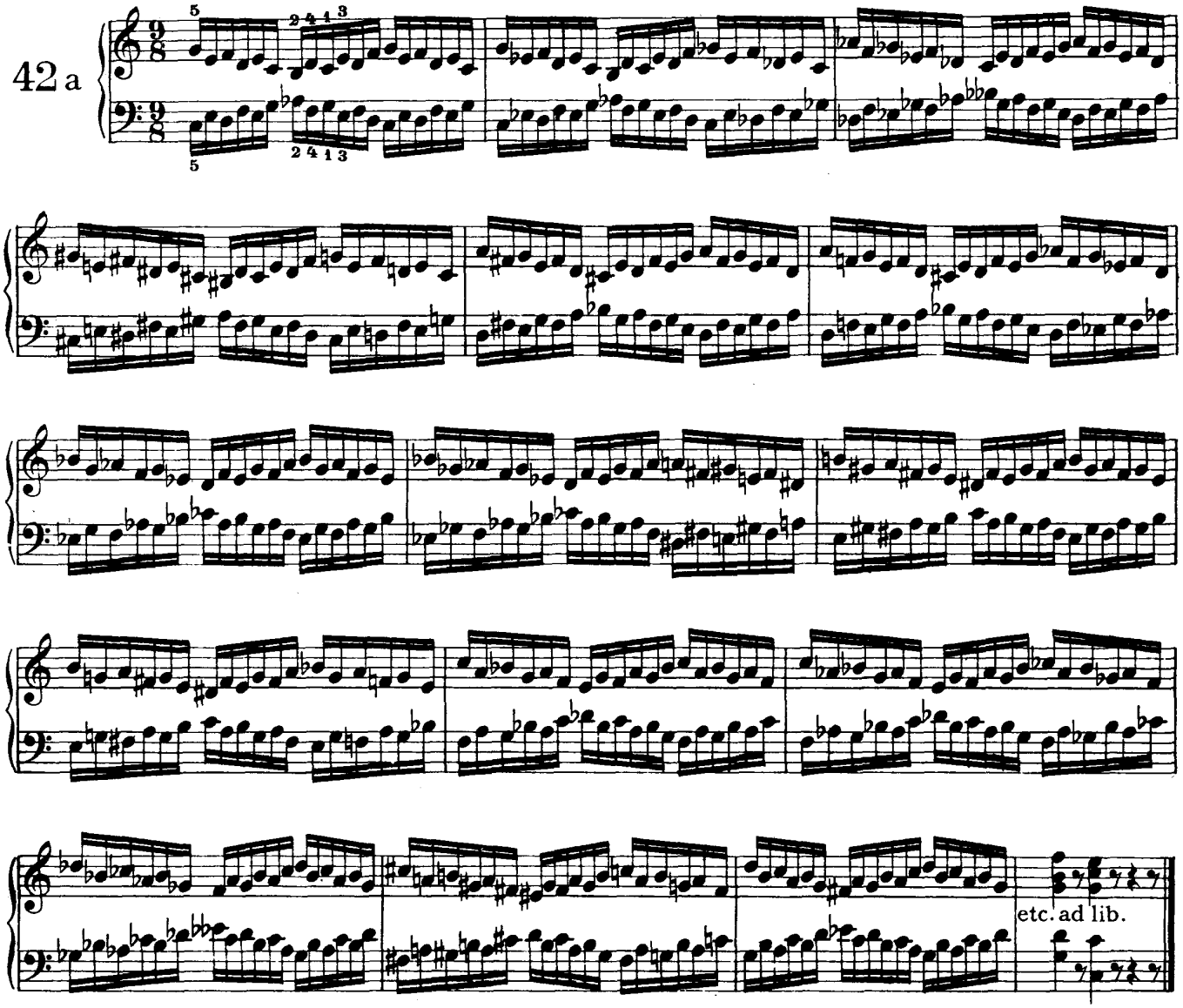

42 b

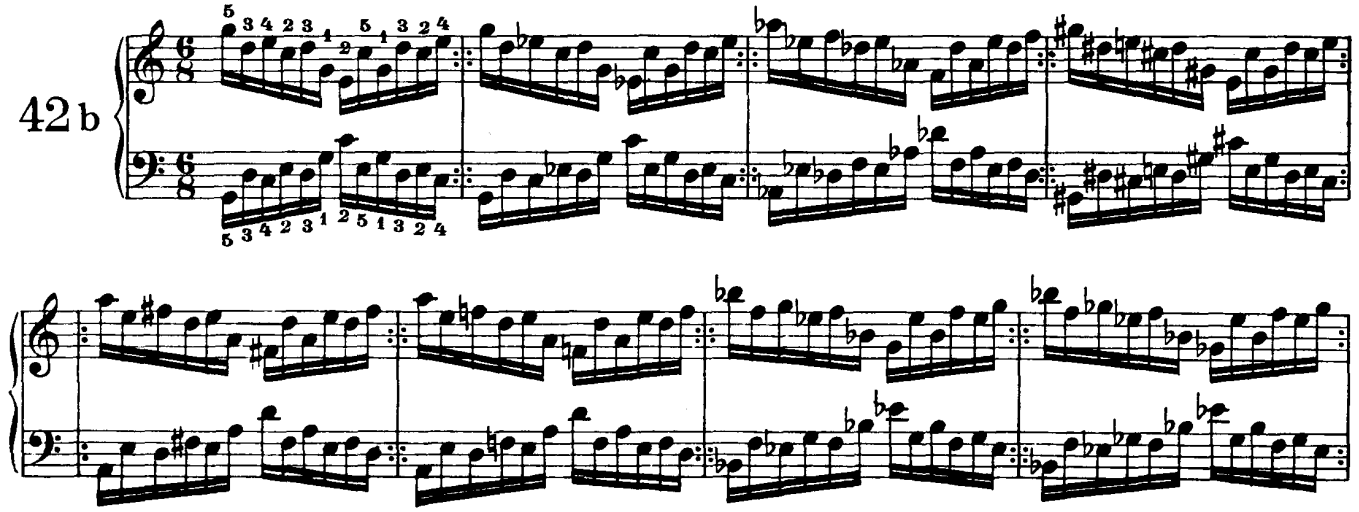

87

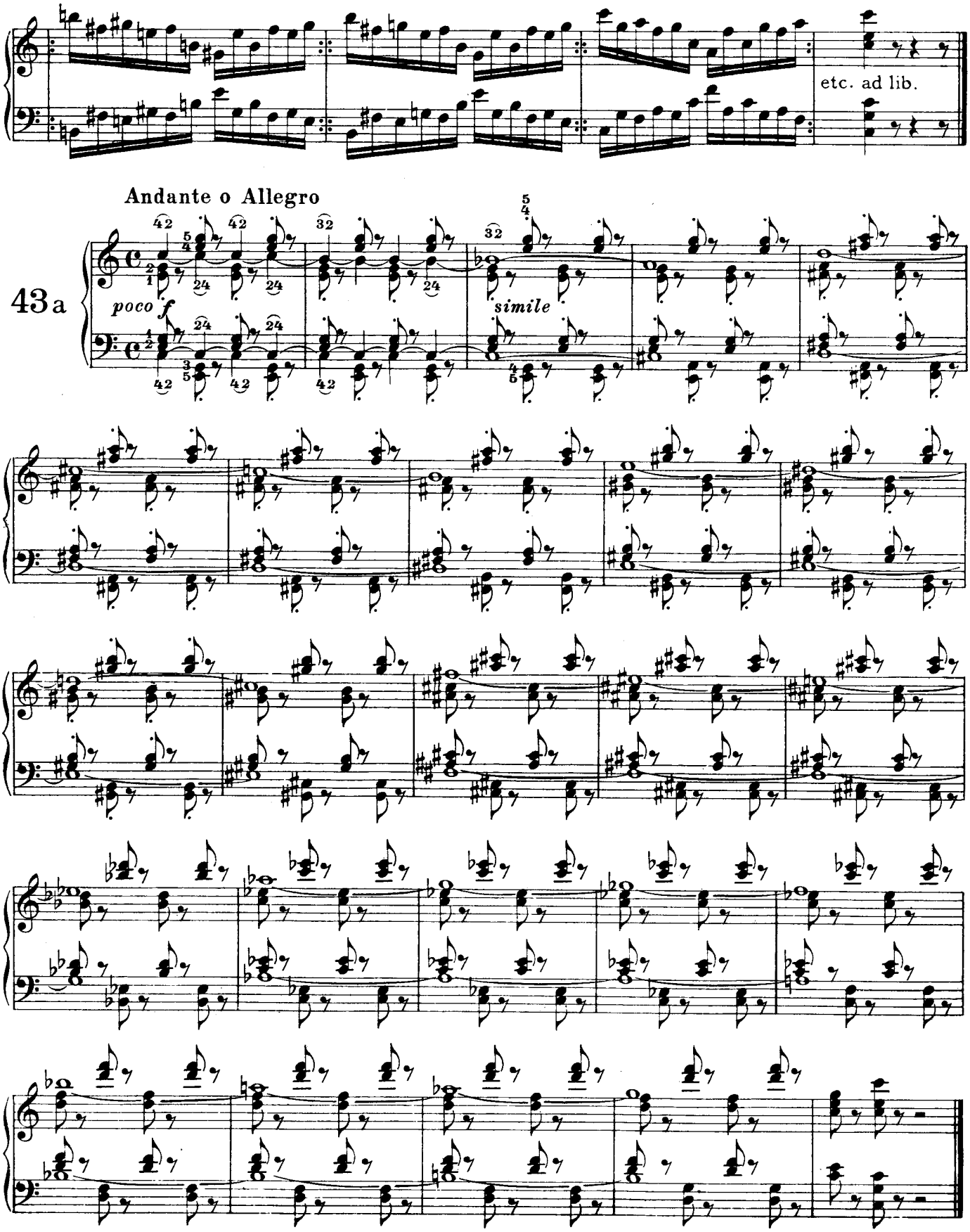
etc. ad lib.
Andante o Allegro
43a
poco f
simile

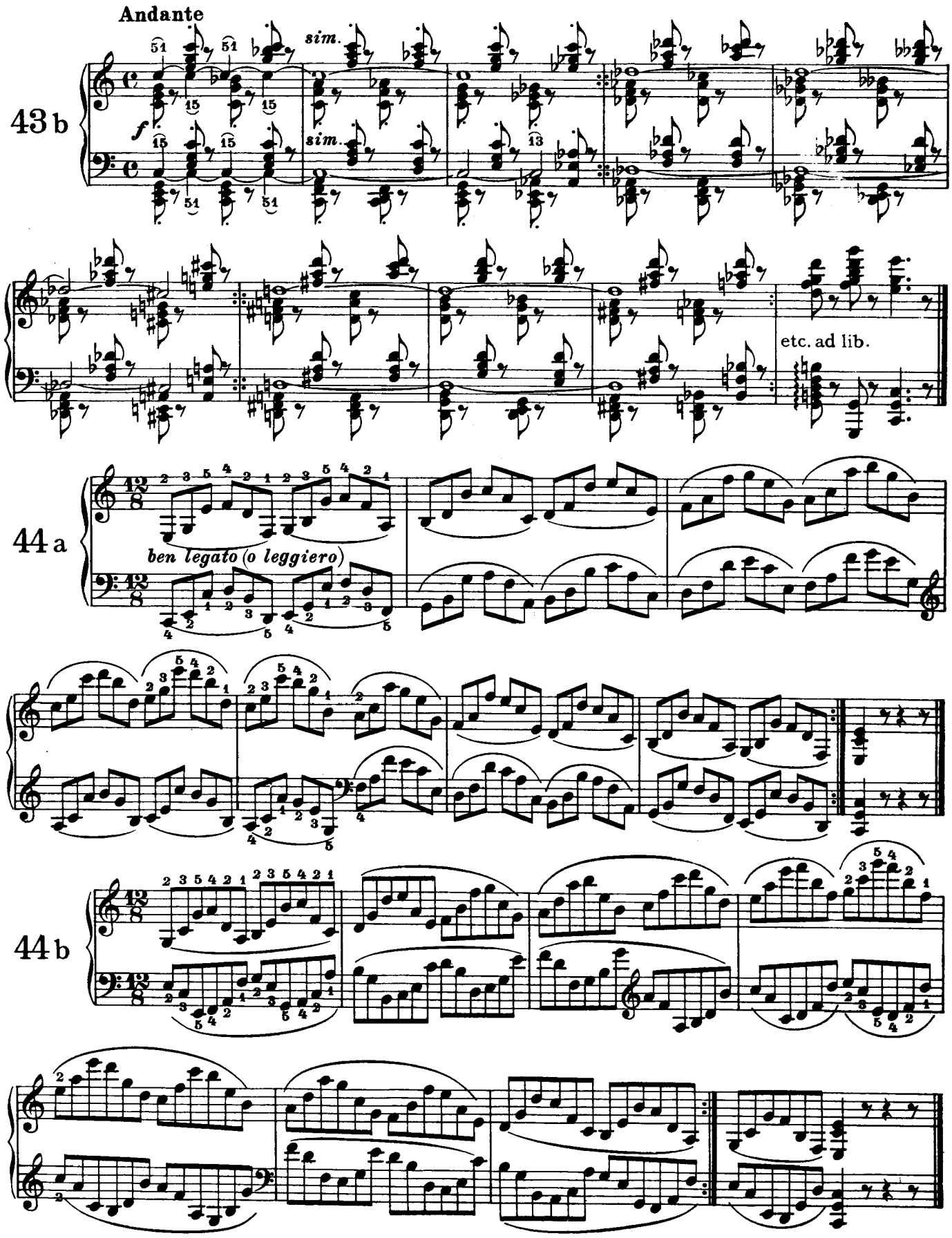
Andante
43 b
sim.
sim.
etc. ad lib.
44 a
ben legato (o leggiero)
44 b

45

ben marcato

f

ben marcato

f

etc. simile come sopra

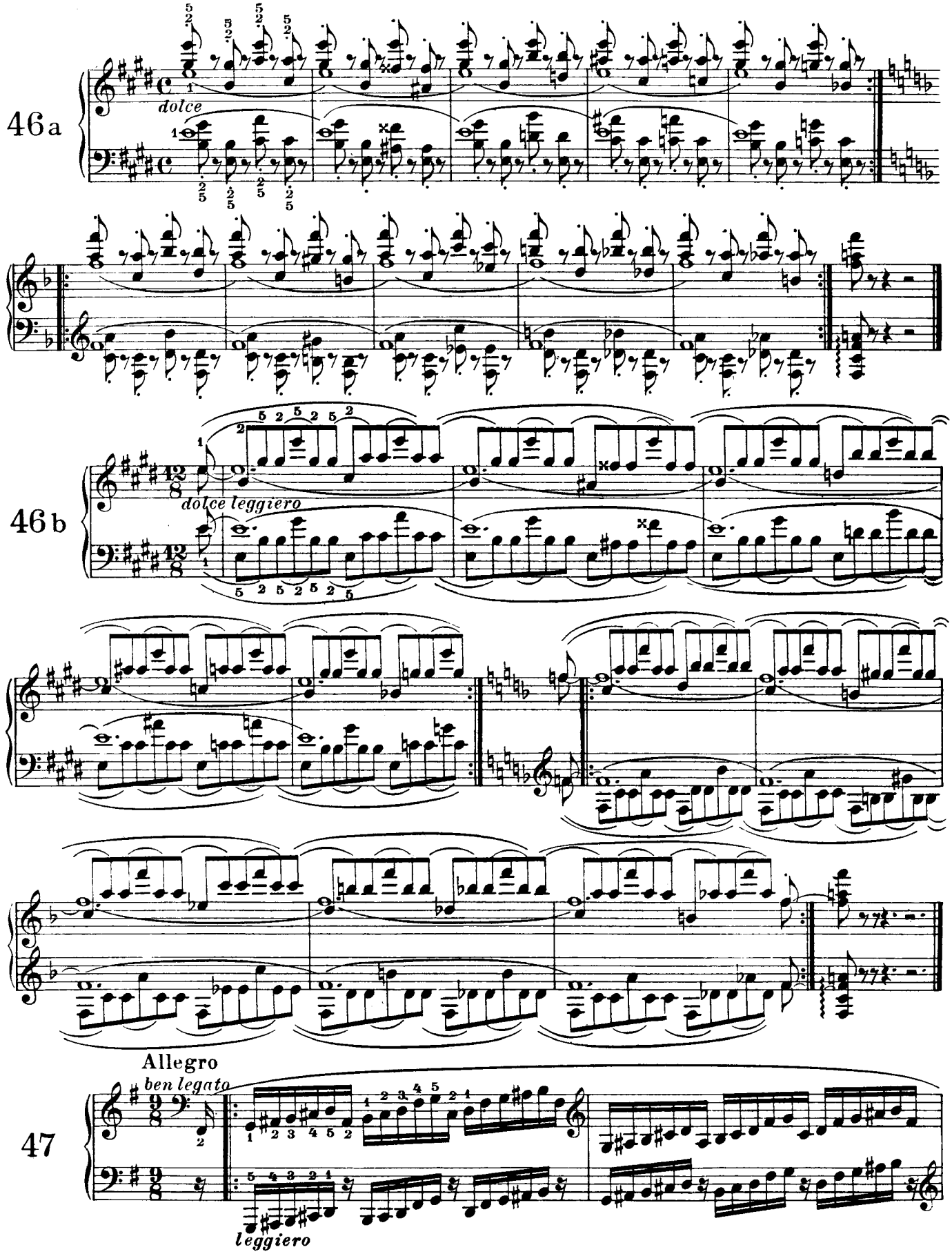
46a
dolce
46b
dolce leggiero
Allegro
ben legato
47
leggiero

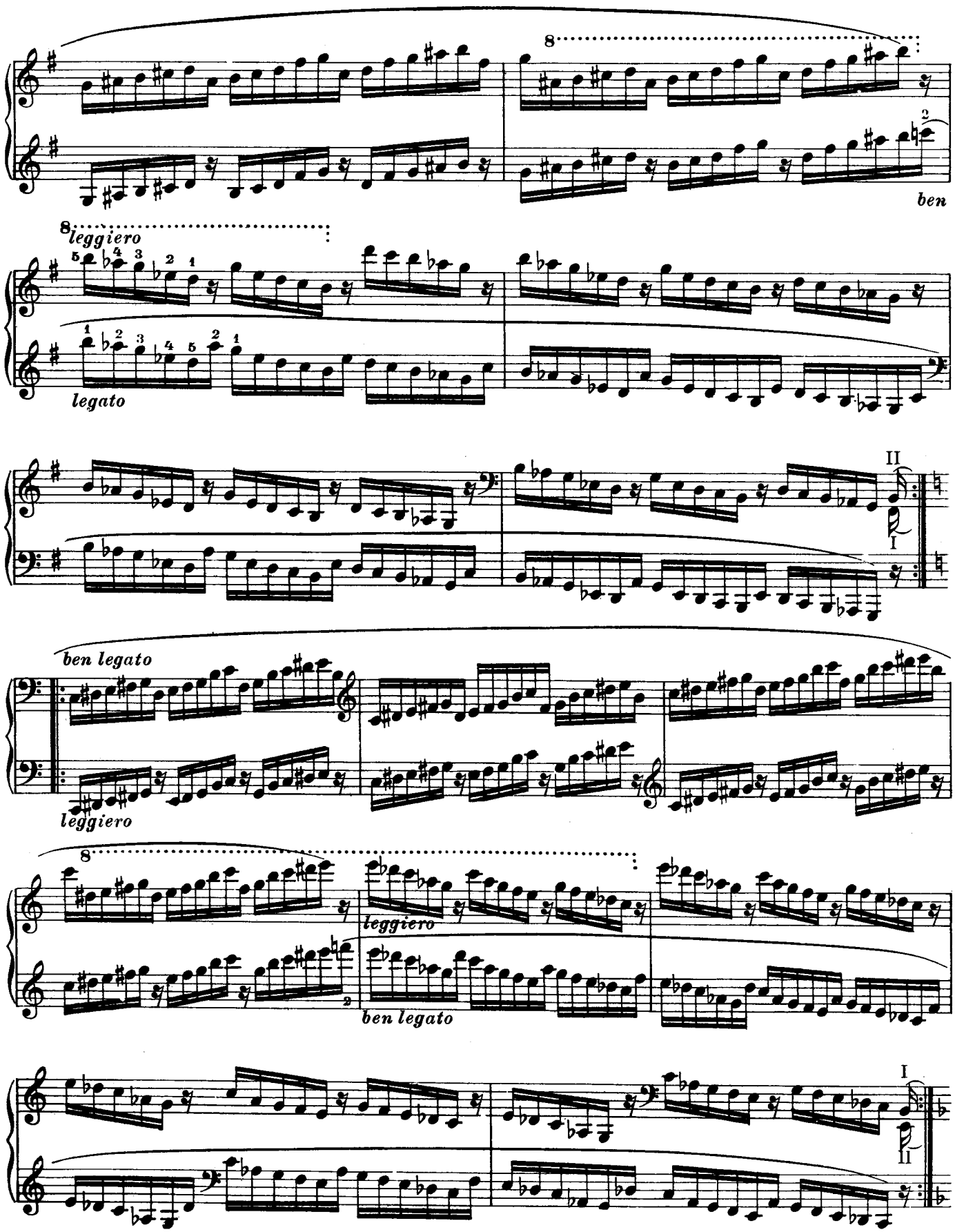
8
ben
8
leggiero
legato
II
I
ben legato
leggiero
8
leggiero
ben legato
I
II

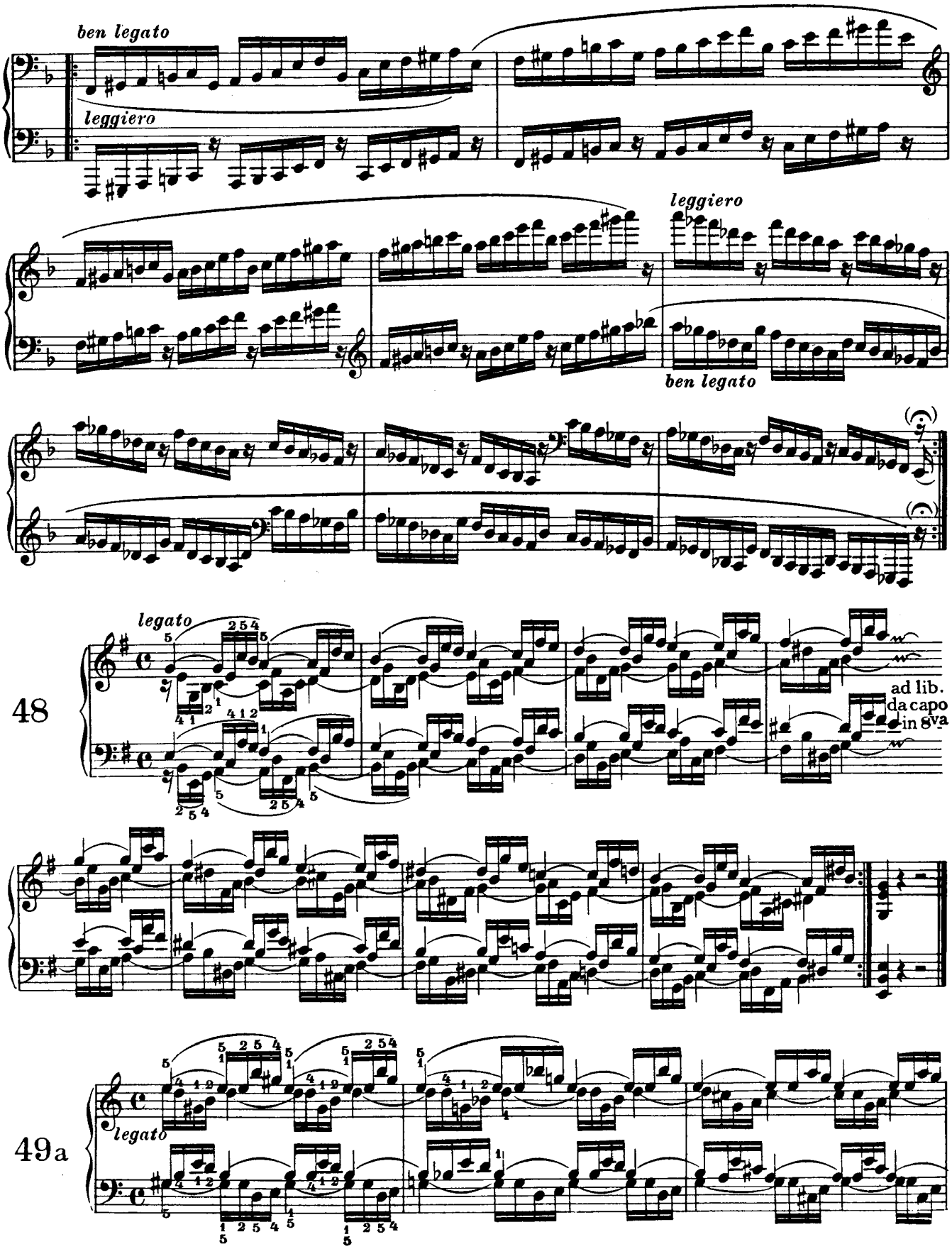
ben legato
leggiero
leggiero
ben legato
legato
48
ad lib.
da capo
in 8va
49a
legato

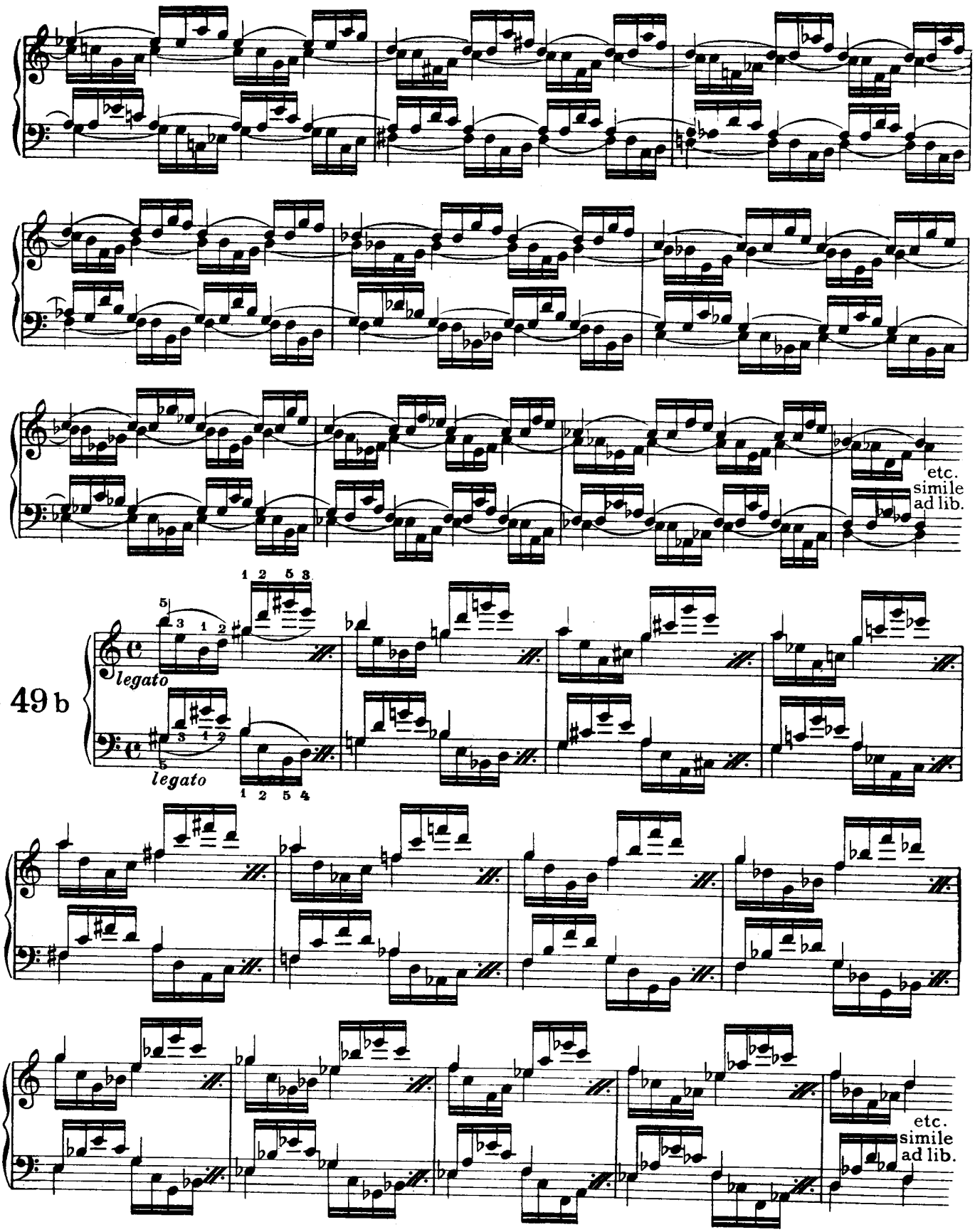
etc.
simile
ad lib.
49 b
legato
legato
etc.
simile
ad lib.

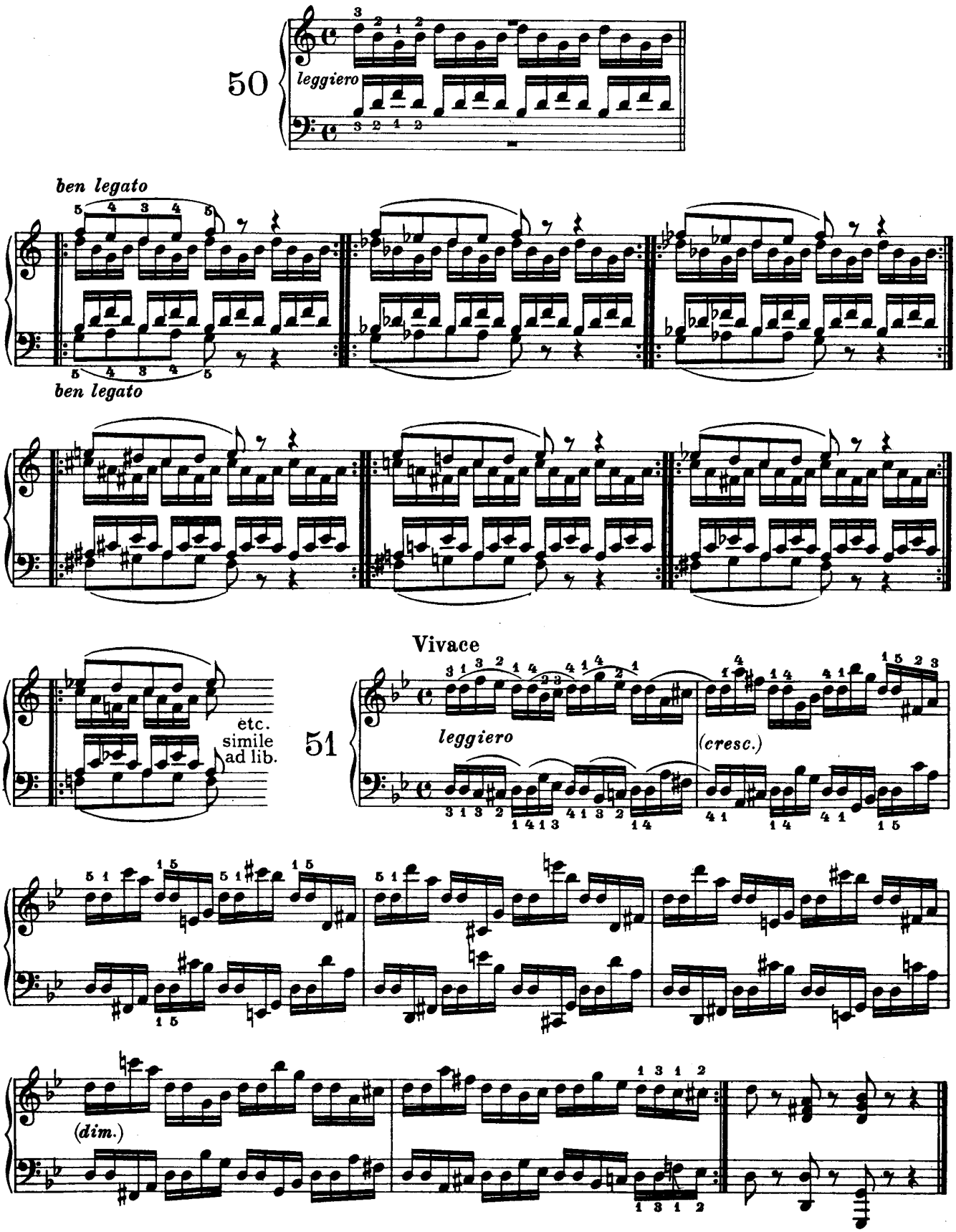
50
leggiero
ben legato
ben legato
etc.
simile
ad lib.
51
Vivace
leggiero
(cresc.)
(dim.)