

II Fêtes

Animé et très rythmé

1^{re} et 2^e FLÛTES

3^e FLÛTE

2 HAUTOIS

1 COR ANGLAIS

2 CLARINETTES sib

1^{er} et 2^e BASSONS

3^e BASSON

1^{er} et 2^e CORS À PISTONS
EN FA

3^e et 4^e CORS À PISTONS
EN FA

1^{er} et 2^e TROMPETTES À PISTONS
EN FA

3^e TROMPETTE À PISTONS
EN FA

1^{er} et 2^e TROMBONES

3^e TROMBONE
ET TUBA

1^{re} HARPE

2^e HARPE

TIMBALES

CYBALES

TAMBOUR MILITAIRE (plus loin)

Animé et très rythmé

Div.

ff très marqué

ff très marqué

VIOLONS

ALTOS

VIOLONCELLES

CONTREBASSES

COR ANG.

CL.

1^{er} et 2^e BOIS

Empty musical staff.

CORS

1^{er} et 2^e TROMP.

Empty musical staff.

Empty musical staff.

Empty musical staff.

1^{re} et 2^e FL

HAUTB.

COR ANG.

CL.

1^{er} et 2^e BONS

CORS

1^{re} et 2^e TROMP.

Div.

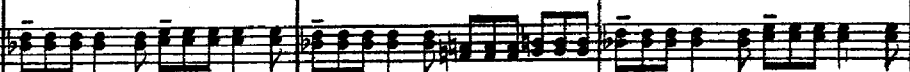

Div.

Div.

1^{re} et 2^e FL.

1

HAUTB.
CL.
1^{er} et 2^e BOIS

Div.
Unis.
Unis.

p

1^{re} et 2^e FL.

HAUTB.
COR ANG.
CL.
1^{er} et 2^e BOIS
3^e et 4^e CORS (Bouché)

Div.
Unis.

p *cresc.*

fz *à 2* *p* *cre - scen -*

p *cresc.*

p *cresc.*

p *cresc.*

p *cresc.*

p *cresc.*

1^{re} et 2^e FL.

retenu - - -

HAUTB. - scen - - - do

COR ANG. - scen - - - do

CL. - scen - - - do

BON. - do - - - *f* - - - *ff*

1^{er} et 2^e CÔRS (cuivrez) - - - *f* - - - *ff*

TROMP. - - - *ff*

TROMB. - - - *ff*

TIMB. - - - *ff*

- scen - - - do

- scen - - - do

- scen - - - do

- scen - - - do

- scen - - - do

Unis. - - - *ff*

retenu - - -

COR ANG.

A tempo

2 Un peu plus animé

CL.

Changez en LA

BONK

TROMP.

TROMB.

1^{re} HARPE

(glissando) *f*

2^e HARPE

(glissando) *f*

TIAMB.

CYMB.

A tempo

2 Un peu plus animé

pizz.

sfz

pizz.

sfz

pizz.

sfz

pizz.

sfz

1^{re} et 2^e FL.

8

HAUTB.

COR ANG.

CL.

BONS

CORS

TIMB.

Div. arco

Div. arco

Div. arco

Div. arco

1^{re} et 2^e FL.

HAUTB.

COR ANG.

CL.

BOIN

3^e et 4^e CORS

TIMB.

1^{re} et 2^e FL.

8

5

HAUTE.

à 2

COR ANG.

CL.

BASS

CORS

TIMB.

à 2

très marqué

f très marqué

f très marqué

3

arco

mf

arco

mf

arco

mf

mf

COR ANG.

CL.

BOUS

CCRS

Div.
pp

p *expressif*

1^{re} et 2^e FL. *p*

HAUTB. *p*

COR ANG. *p*

CL. *pp*

BASS. *pp*

BONS. *pp*

3^e COR *p.*

Div. pizz. *p*

Div. pizz. *pp²*

Div. pizz. *pp*

pizz. *pp*

Detailed description of the musical score: The score is for measures 10, 11, 12, and 13. The key signature has two sharps (F# and C#). The time signature is 4/4. The woodwind parts (Flutes, Oboe, English Horn, Clarinet, Bassoon, Horns) are in treble clef. The string parts (Bassoon, Horns, and a lower string part) are in bass clef. The string parts feature a 'Div. pizz.' (divided pizzicato) section with a '2' under the notes, indicating a second string per note. The dynamics are generally soft, with 'p' (piano) and 'pp' (pianissimo) being the most common. There are some 'tr' (trills) and 'acc' (accents) markings in the woodwind parts.

1^{re} et 2^e FL.

HAUTB.

COR ANG.

CL.

BOIS

3^e et 4^e CORS

molto cresc.

molto cresc.

molto cresc.

molto cresc.

molto cresc.

molto cresc.

molto cresc.

molto cresc.

molto cresc.

molto cresc.

molto cresc.

6

FL.

HAUTB.

COR ANG.

CL.

BASS

CORS

TIMB.

6 Div. par 3.

pp

Div. par 3.

pp

Div.

pp

pp

pizz.

pp

1^{re} et 2^e FL.

pp

HAUTB. à 2

p *expressif (un peu en dehors)*

COR ANG.

p *expressif (un peu en dehors)*

CL.

à 2

p

1^{er} et 2^e BOIS

à 2

p

2^o

p

CORS

4^o

p

1^o

p

TIMB.

pp

pp

pp

pp

Unis.

tr

pp

pp

Div.

p

pizz.

pp

p *expressif e cresc.*

CL.

p *expressif e cresc.*

BOUS

p

(Bouchez et cuivrez)

CORS

(Bouchez et cuivrez)

TIMB.

p *cresc.*

p *cresc.*

p *cresc.*

p *cresc.*

arco

p *cresc.*

(arco)

p *cresc.*

1^{re} et 2^e FL.

HAUTB.

COR ANG. 3

CL.

BOIS

CORS

TIMB.

Changez en La b Mi b

p

9

1^{re} et 2^e FL.

molto cresc.

HAUTB.

molto cresc.

COR ANG.

molto cresc.

CL.

molto cresc.

molto cresc.

BOUS

molto cresc.

molto cresc.

CORS

molto cresc.

9

arco

molto cresc. très expressif

molto cresc.

molto cresc.

molto cresc.

Unis

molto cresc.

Div.₃
f
Div.₃
f
Div.₃
f
f

10

Modéré mais toujours très rythmé

TRUMP. (Sourdises) *pp*

1^{re} HARPE *ppp*

2^e HARPE *ppp*

TIMB. *ppp*

10

Modéré mais toujours très rythmé

vclle *pp*

Div. *pp*

pizz. *pp*

Div. *ppp*

pizz. *ppp*

TROMP.

1^{re} HARPE

2^e HARPE

TIMB.

Div.

un peu rapproché

The score consists of the following parts:

- 1^{re} HARPE**: A grand staff (treble and bass clefs) with a complex, arpeggiated accompaniment.

1^{re} et 2^e FL.

12

12

Unis

1^{er} et 2^e FL.

3^e FL.

HAUTB.

COR ANG.

CL.

BOIS

CORS

TROMP.

1^{er} et 2^e TROMB.

3^e TROMB. et TUBA

2 HARPES

TIMB.

CYMB.

TAMB. M.

Div.

13

mf molto cresc.

molto cresc.

molto cresc.

molto cresc.

molto cresc.

molto cresc.

Unis

13

arco

arco

arco

arco

arco

f

8

1^{er} et 2^{es} FL.

HAUTB.

Cl.

1^{er} et 2^{es} CORN

CORS

TROMP.

1^{er} et 2^{es} TROMB.

3^e TROMB. et TUBAS

2 HARPES

TIMP.

CYMB.

TAMB. M.

1^{re} et 2^e FL.

HAUTB.

CL.

1^{er} et 2^e BOUS

CORS

TROMP.

1^{er} et 2^e TROMB.

3^e TROMB. et TUBA

2 HARPES

TIMB.

CYMB.

TAMB. M.

8

1^{re} et 2^e Fl.

HAUTB.

COR ANG.

Cl.

1^{er} et 2^e BOIS

CORS

TROMP.

1^{er} et 2^e TROMB.

3^e TROMB. et TUBA

2 HARPES

TIMB.

CYMB.

TAMB. M.

8

Unis

14

1^o tempo

1^{er} et 2^e FL.

pp

HAUTB.

pp

COR ANG.

2^o

CL.

pp

pp

BASS.

CORS.

TRUMP.

1^{er} et 2^e TROMB.

3^e TROMB. et TUBA

TIMP.

TAMB. M.

14 1^o tempo

Div.

pp

pp

Div.

pp

1^{re} et 2^e FL. *p* *pp*

3^e FL. *pp*

HAUTB. *p* 7 7 x 7 à 2 *pp*

COR ANG. *p* *pp*

CL. *p* *pp*

1^{er} et 2^e GONS *pp*

De plus en plus sonore et en serrant le mouvement

HAUTB.
COR ANG.
CL.
BONS
CORS

più f

30
f

De plus en plus sonore et en serrant le mouvement

più f

più f

più f

più f

più f

1^{re} et 2^e FL.

Même mouv^t

COR ANG.

CL.

BOSS

CORS

TROMP.

CYMB.

TAMB.M.

pp

pp

pp

pp

pp

pp

pp

pp

pp

pp

pp

pp

pp

pp

pp

pp

tr
ff *dim. molto*

(baguette de Timb.)

Même mouv^t

Div. *h*

FL.

HAUTB.

COR ANG.

CL

BOON

CORS

HARPE

TIMB.

CYMB.

TAMB. M.

17

Uois

- Fl.** (Flute): Measures 19-20.
- HAUTB.** (Oboe): Measures 19-20.
- COR ANG.** (English Horn): Measures 19-20.
- CL.** (Clarinet): Measures 19-20.
- BOIS** (Woodwinds): Measures 19-20.
- CORS** (Horns): Measures 19-20.
- TROMB.** (Trumpets): Measures 19-20.
- HARPE** (Harp): Measures 19-20.
- TIMP.** (Timpani): Measures 19-20.
- CYMB.** (Cymbals): Measures 19-20.
- TAMB. M.** (Tambourine): Measures 19-20.
- Unis** (Unison voices): Measures 19-20.

1^{re} et 2nd FL.

HAUTB.

COR ANG.

CL.

BONS

- scen - - do

CORS

TROMB.

- scen - - do

- - scen - - do

- - scen - - do

- - scen - - do

- - scen - - do

FL.

HAUTS.

COR ANG.

CL.

BOUS

CORNS

TROMB.

19

p

dim.

dim.

più p

Bous

pp

CORS

p

1^{er} et 2^e TROMB.

3^e TROMB. et TUBA

pp

CYMB.

pp

TAMB. M.

p

pp

Div.

pp

pizz.

f

p dim.

p dim.

1^{re} 2^e et 3^e FL.

HAUTB. ^{1^o}
 BOUS
 CORN
 TROMP. *p dim.*
 1^{er} et 2^e TROMB. *p dim.*
 3^e TROMB. et TUBA
 CYMB.
 pizz.
 p
p dim.
pp
pp
pp
pp
pp
pp
pp
 arco
pp léger
 arco
pp léger

1^{re} 2^e et 3^e FL.

pp dim.

HAUTB.

1^o

p < *p* < *p* <

BOIS

3^o

pp

pp

ppp

TROMP.

ppp

pp

1^{er} et 2^e TROMB.

pp

3^e TROMB. et TUBA

pp.

pp.

pp.

CYMS.

pp

pp

pp

1^{er} et 2^e FL.

Un peu retenu

doux et expressif

HAUTS.
1^{er} BON
TUBA
Div. *pp*
pizz. *pp*
pizz. *pp*
pizz. *pp*
velles et C.B.
Sourdines

21

HAUTS.
CLAR. ANG.
CL.
1^{er} BON
CORS
TUBA
1^{re} HARPE
Sourdines cuivrez
Sourdines cuivrez
Sourdines cuivrez

1^{er} et 2^e FL.

a tempo

HAUTB.

COR ANG.

CL.

BOIS

2^o *pp* *ppp*

CORS

Cuivrez *pp* *ppp*

Cuivrez *pp* *ppp*

TAMB. M.

ppp

a tempo

ppp

ppp

ppp

pp

pp et toujours en s'éloignant davantage

du bout de l'archet

pp

du bout de l'archet

pp et toujours en s'éloignant davantage

CORS

Sourdines

1^o

p

Sourdines

3^o

p

1^{re} TROMP.

Sourdines

p

più p

TIMB.

ppp

ppp

CYMB.

ppp

ppp

Div. *ppp*

ppp

Div. *ppp*

ppp

pizz.

pizz.

ppp

ppp