Free Public Domain Sheet Music - Courtesy of http://www.SheetMusicFox.com

Handel
Concerto in A Major
(No. "14")

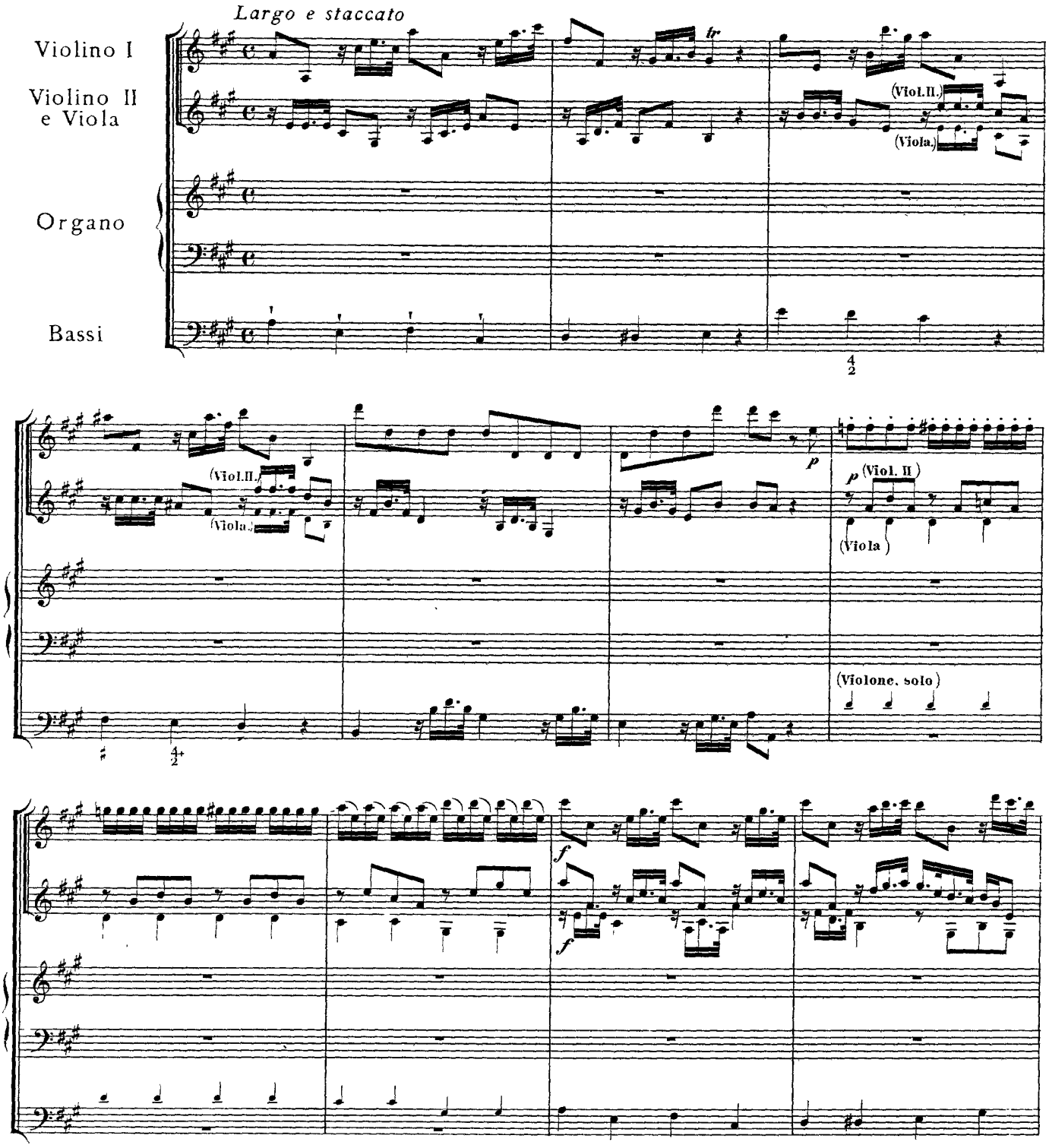

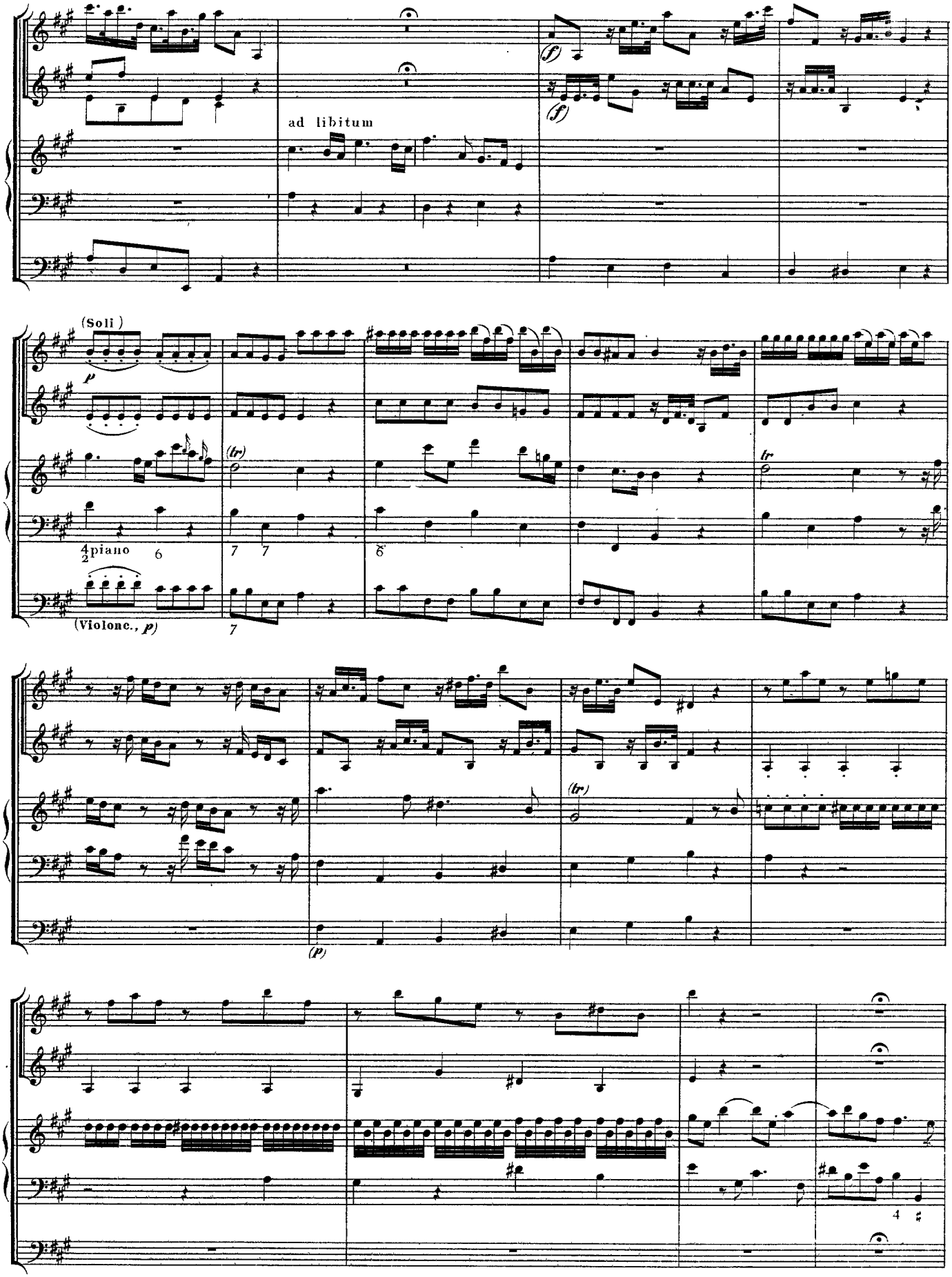
ad libitum
(f)
(f)
(Soli)
p
(tr)
tr
piano
(Violonc., p)
(tr)
(p)

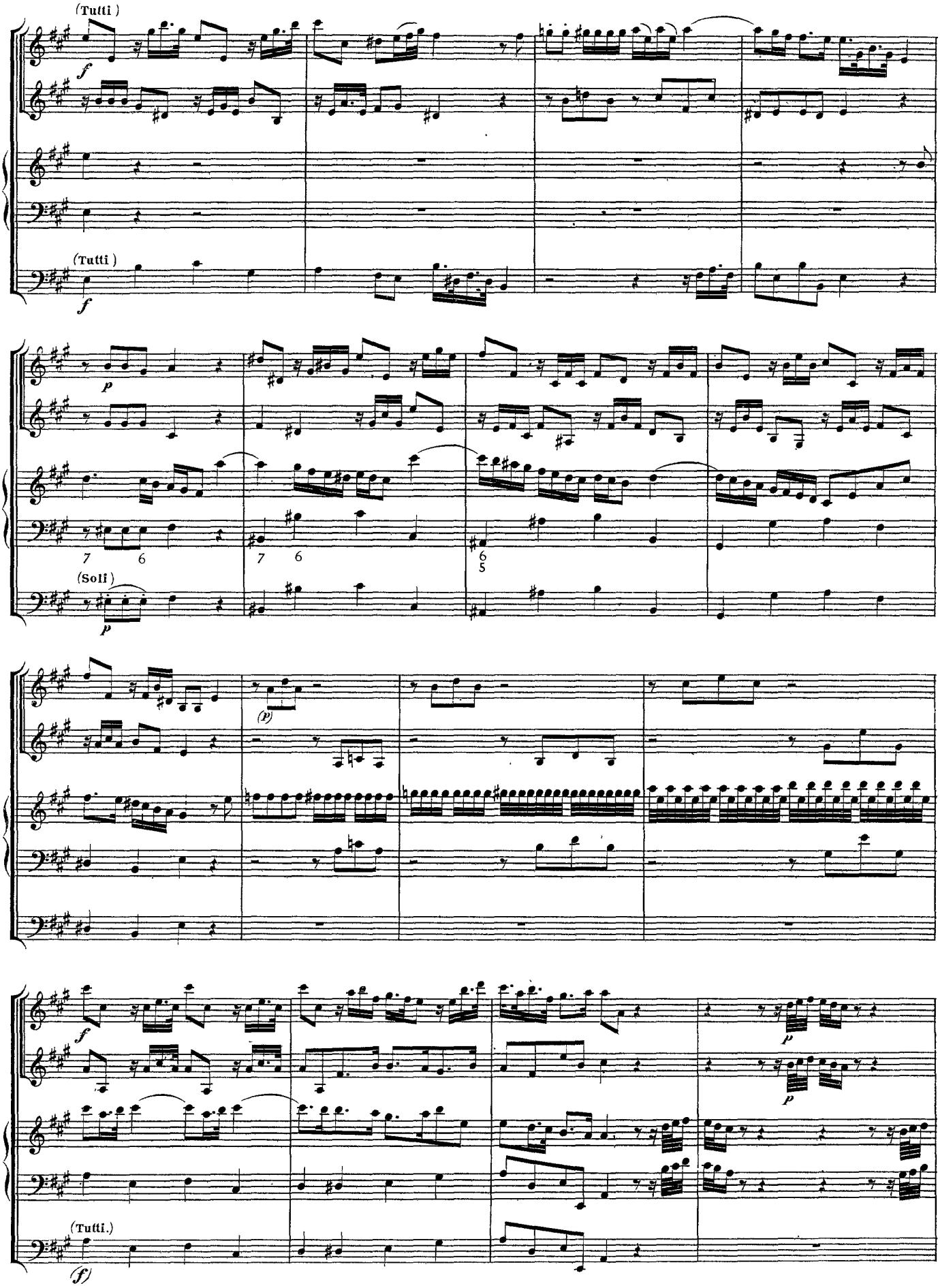
(Tutti)
f
(Tutti)
f
p
7 6
7 6
6 5
(Soli)
p
(p)
f
p
p
(Tutti.)
(f)

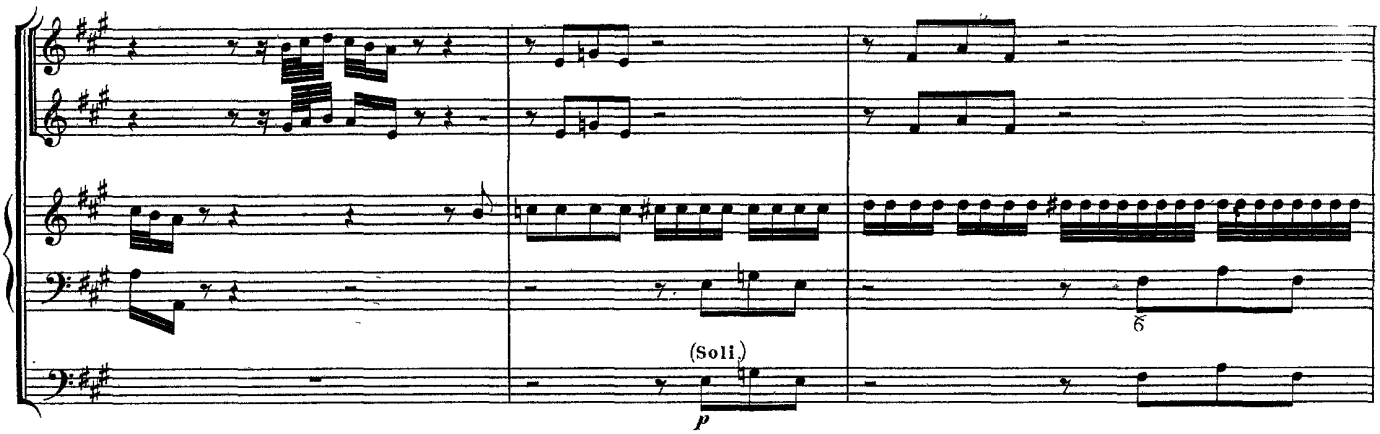

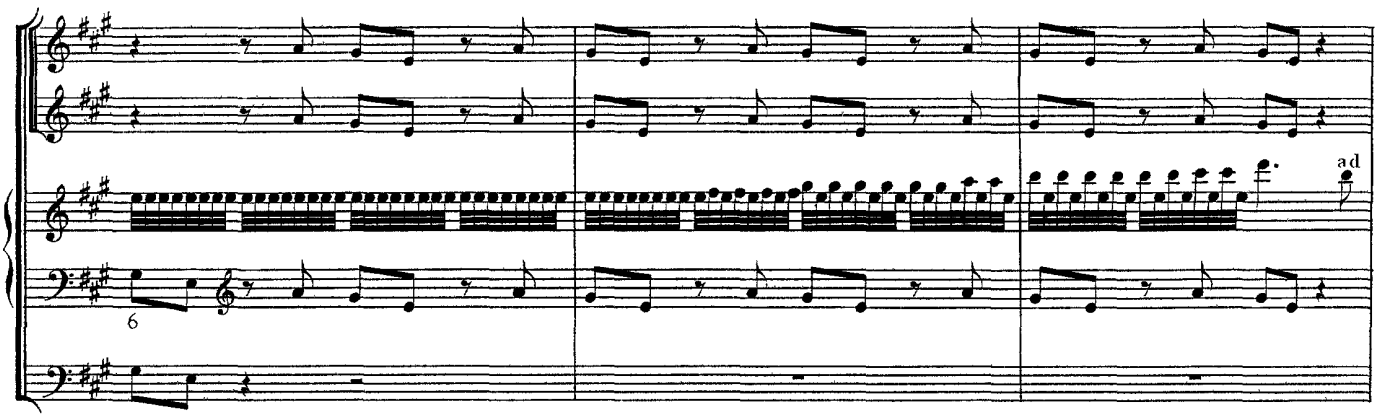

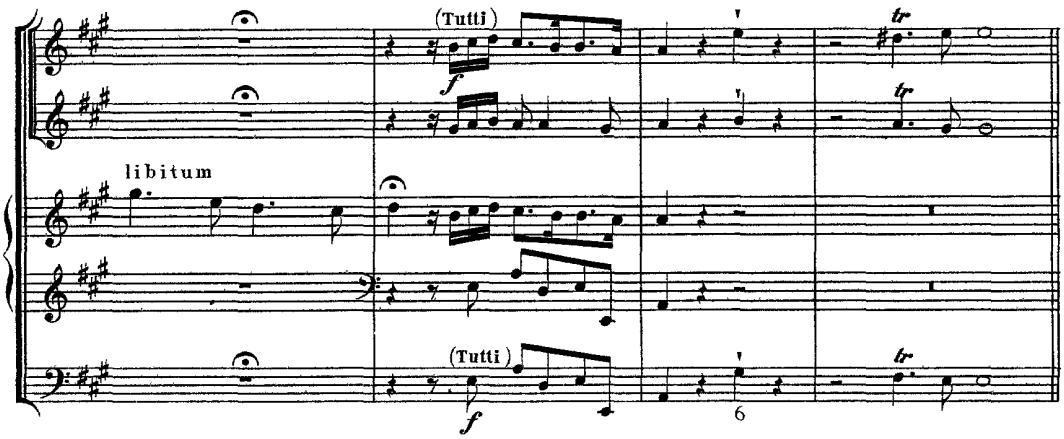

Organo ad libitum

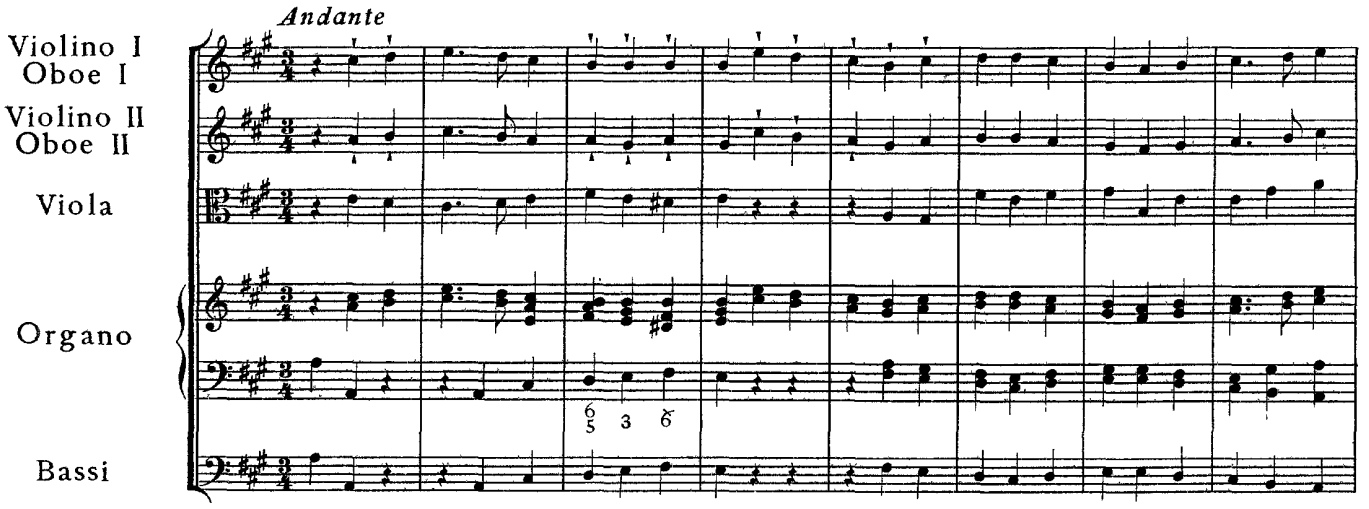

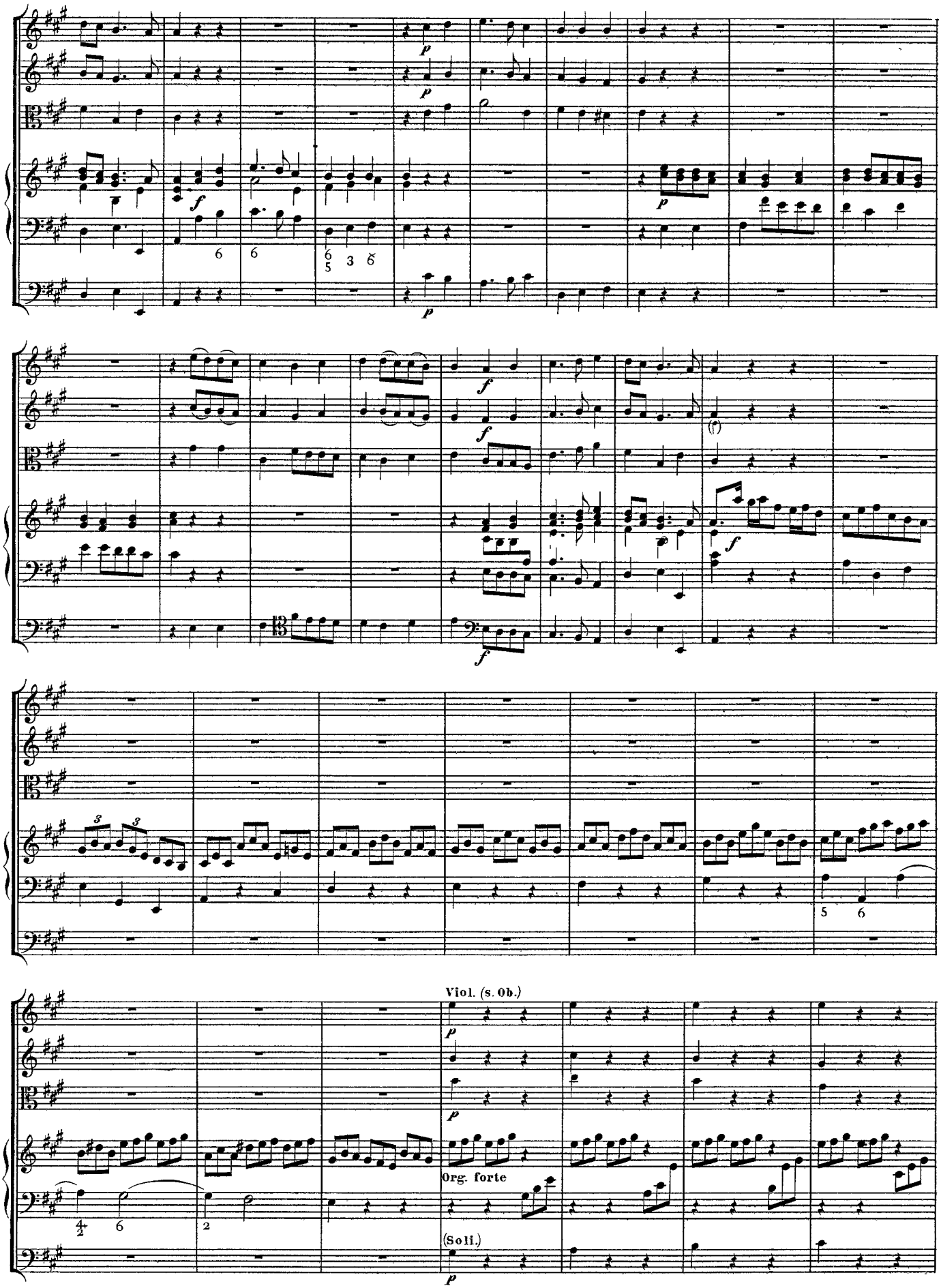
Viol. (s. Ob.)
Org. forte
(Soli.)

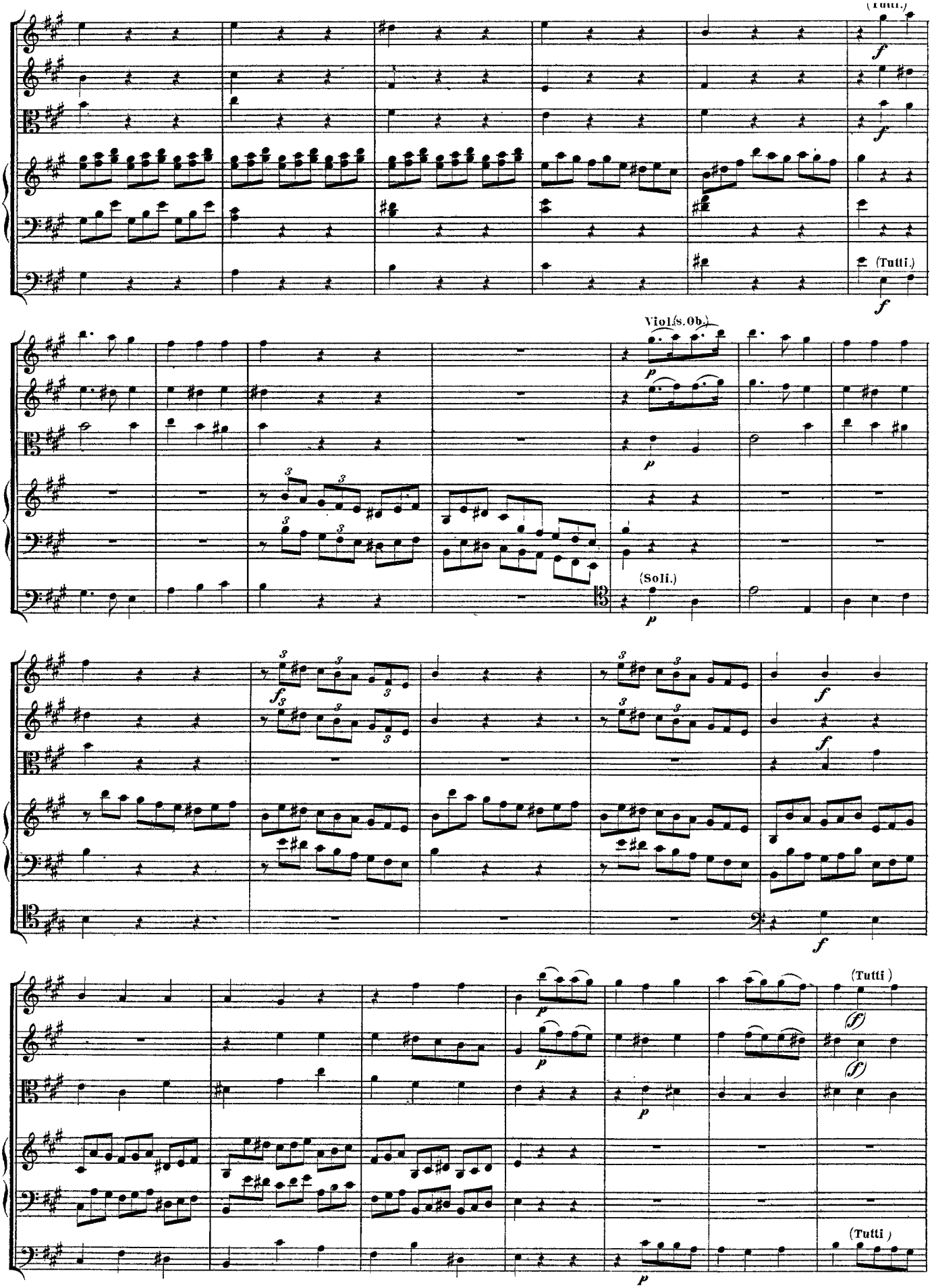
(Tutti.)
(Tutti.)
Viol.(s.Ob.)
(Soli.)
(Tutti)
(Tutti)

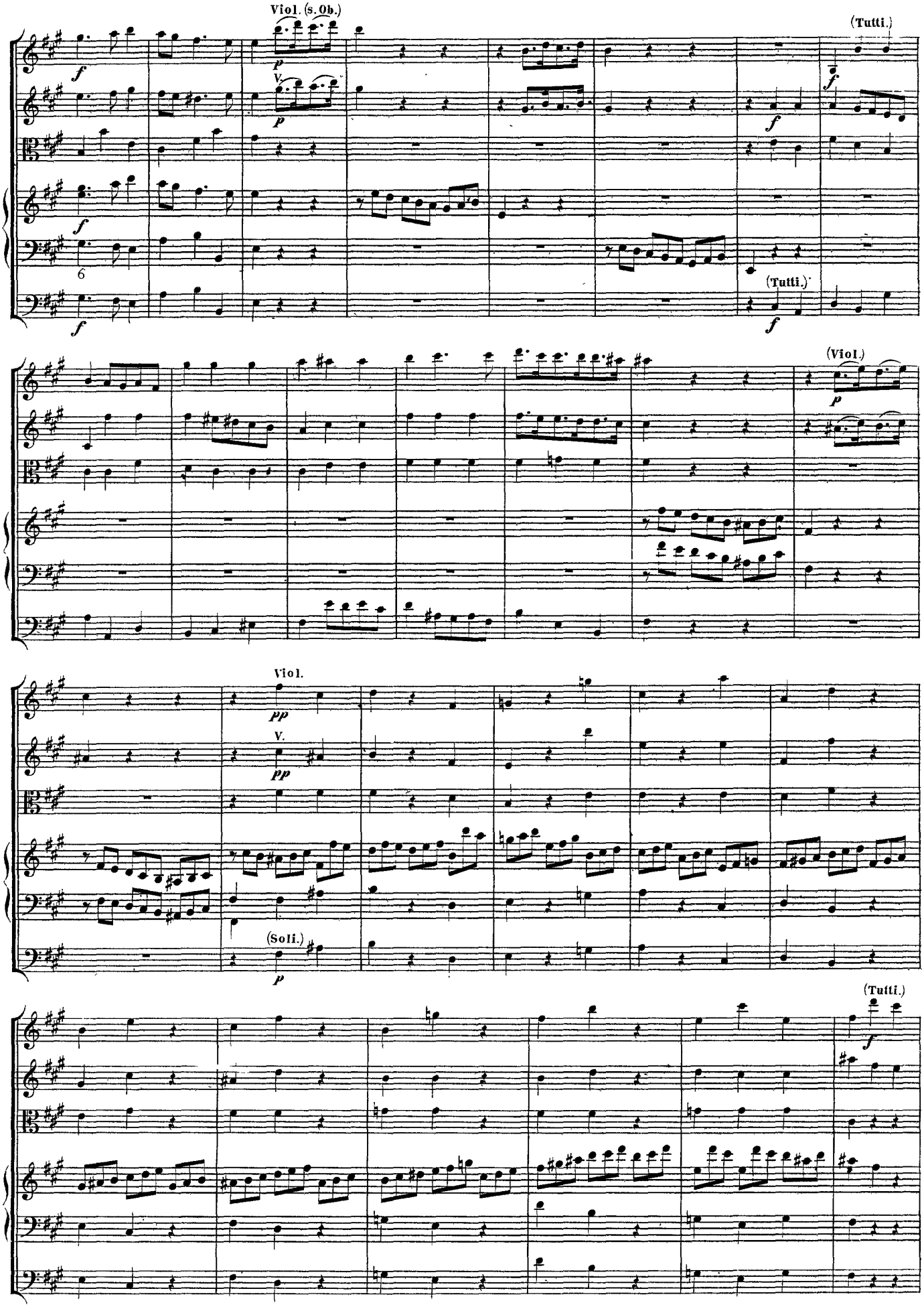
Viol. (s. Ob.)
(Tutti.)
(Tutti.)
(Viol.)
Viol.
(Soli.)
(Tutti.)

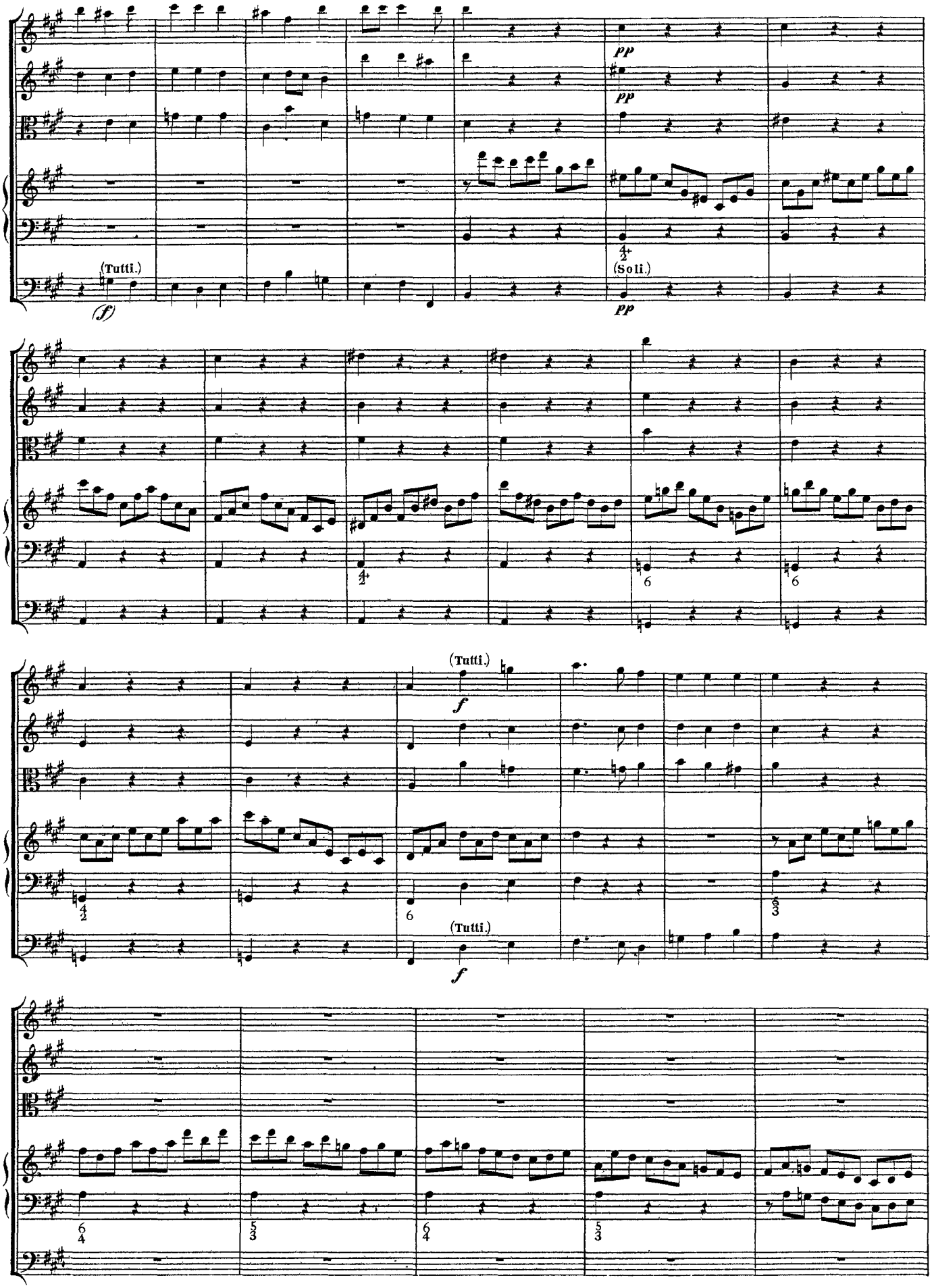
(Tutti.)
(f)
pp
pp
(Soli.)
pp
(Tutti.)
f
(Tutti.)
f

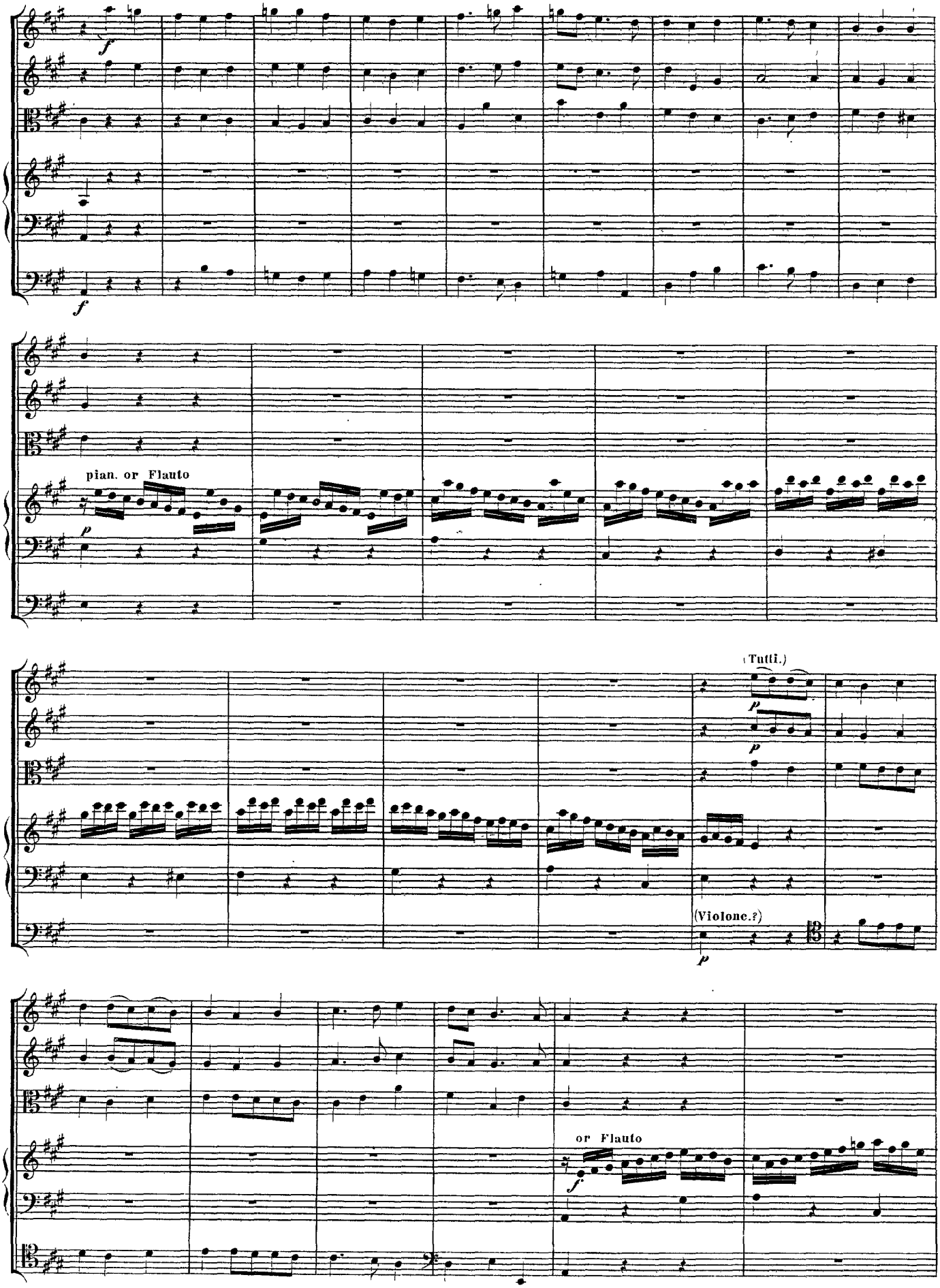
f
f
pian. or Flauto
p
(Tutti.)
p
p
(Violonc.?)
p
or Flauto
f

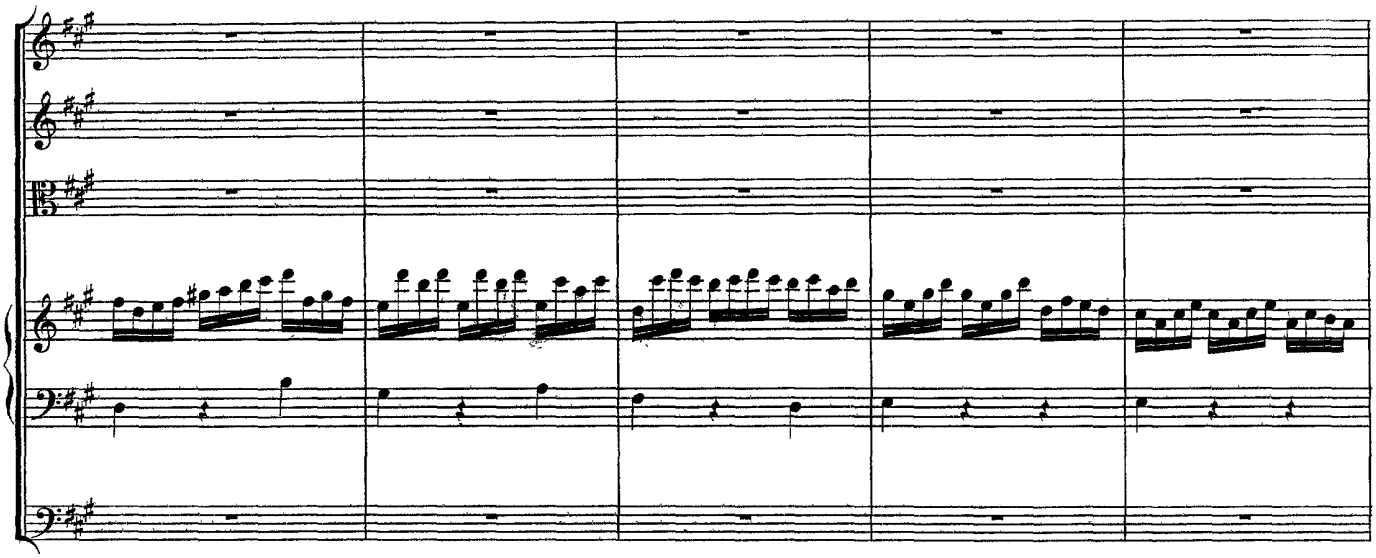

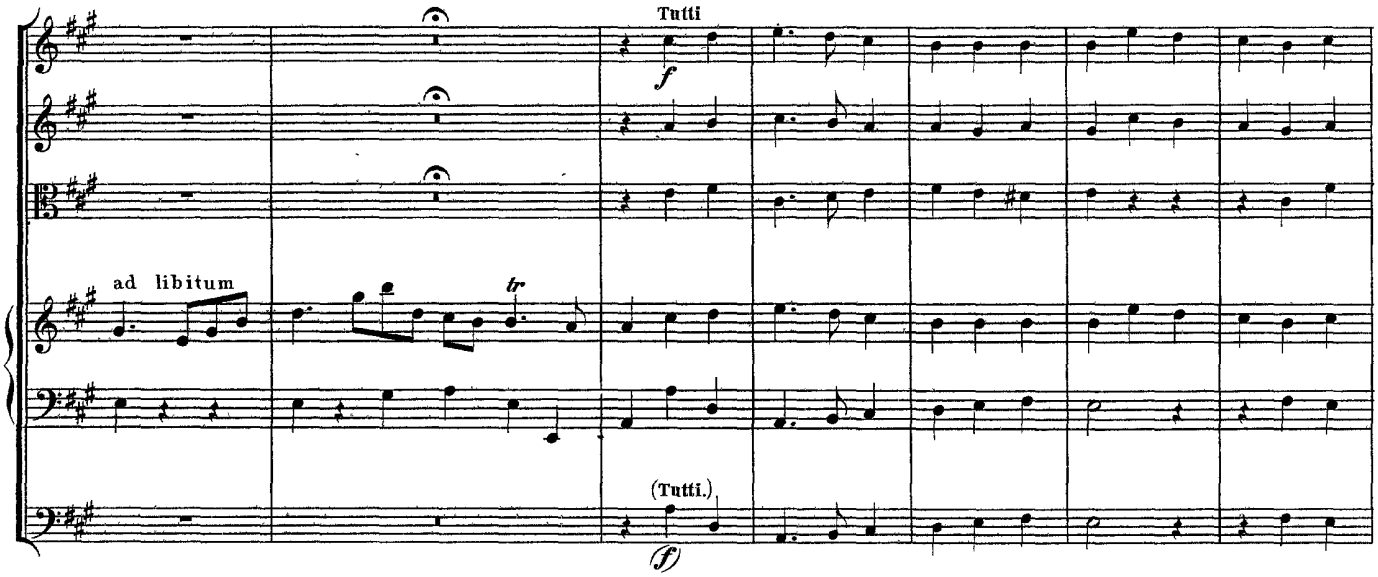
Tutti
f
ad libitum
tr
(Tutti.)
(f)

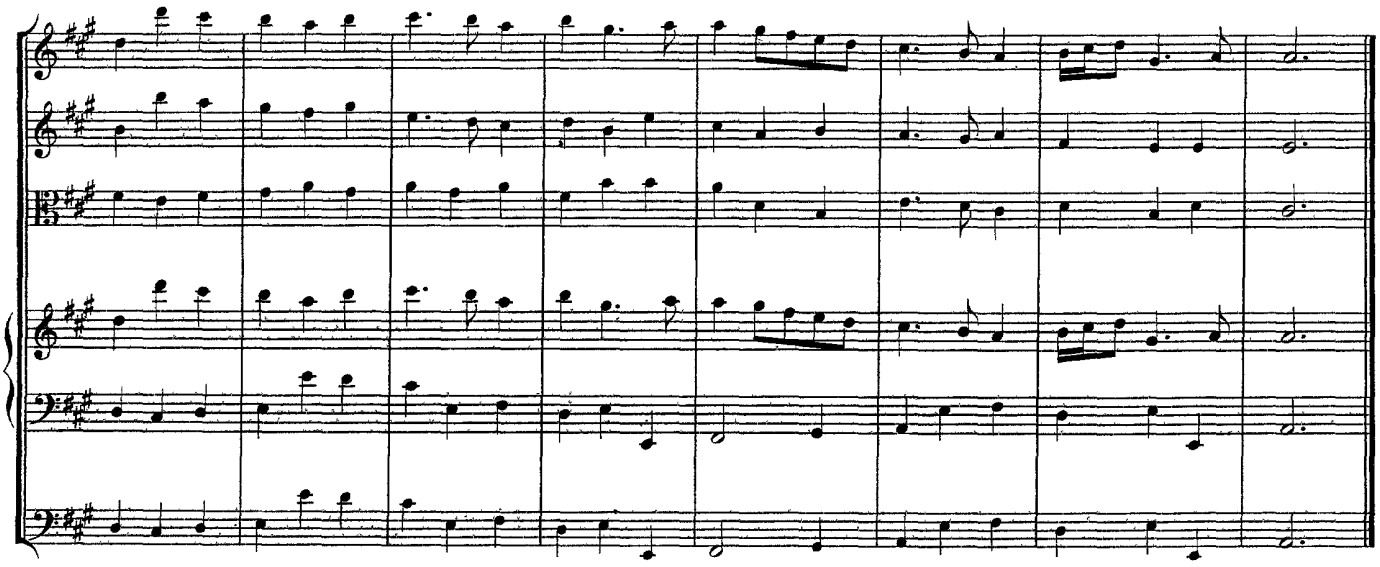

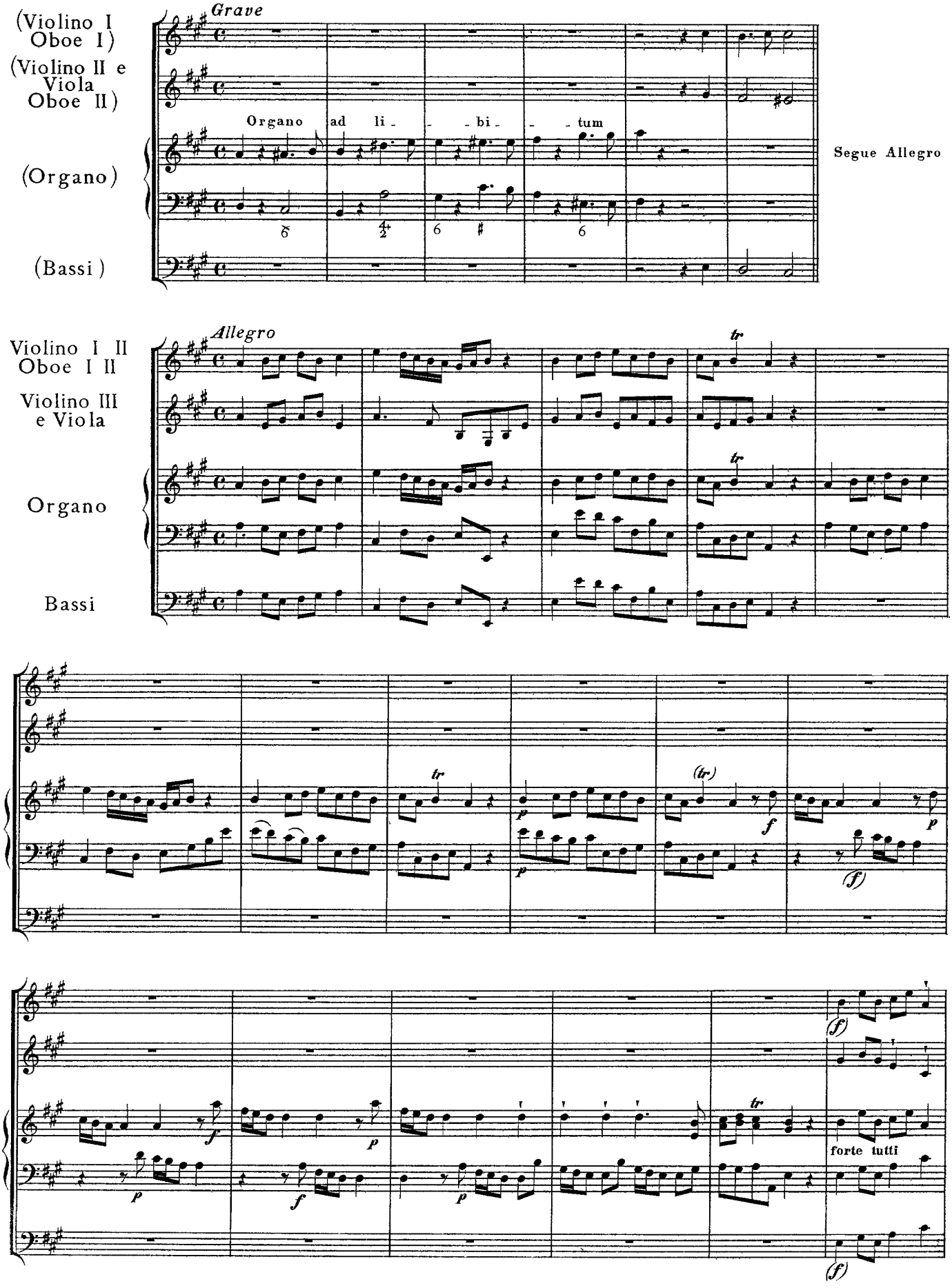
(Violino I Oboe I)
(Violino II e Viola Oboe II)
(Organo)
(Bassi)
Grave
Organo ad li - - bi - - tum
Segue Allegro
Violino I II Oboe I II
Violino III e Viola
Organo
Bassi
Allegro
tr
(tr)
p
f
(f)
forte tutti

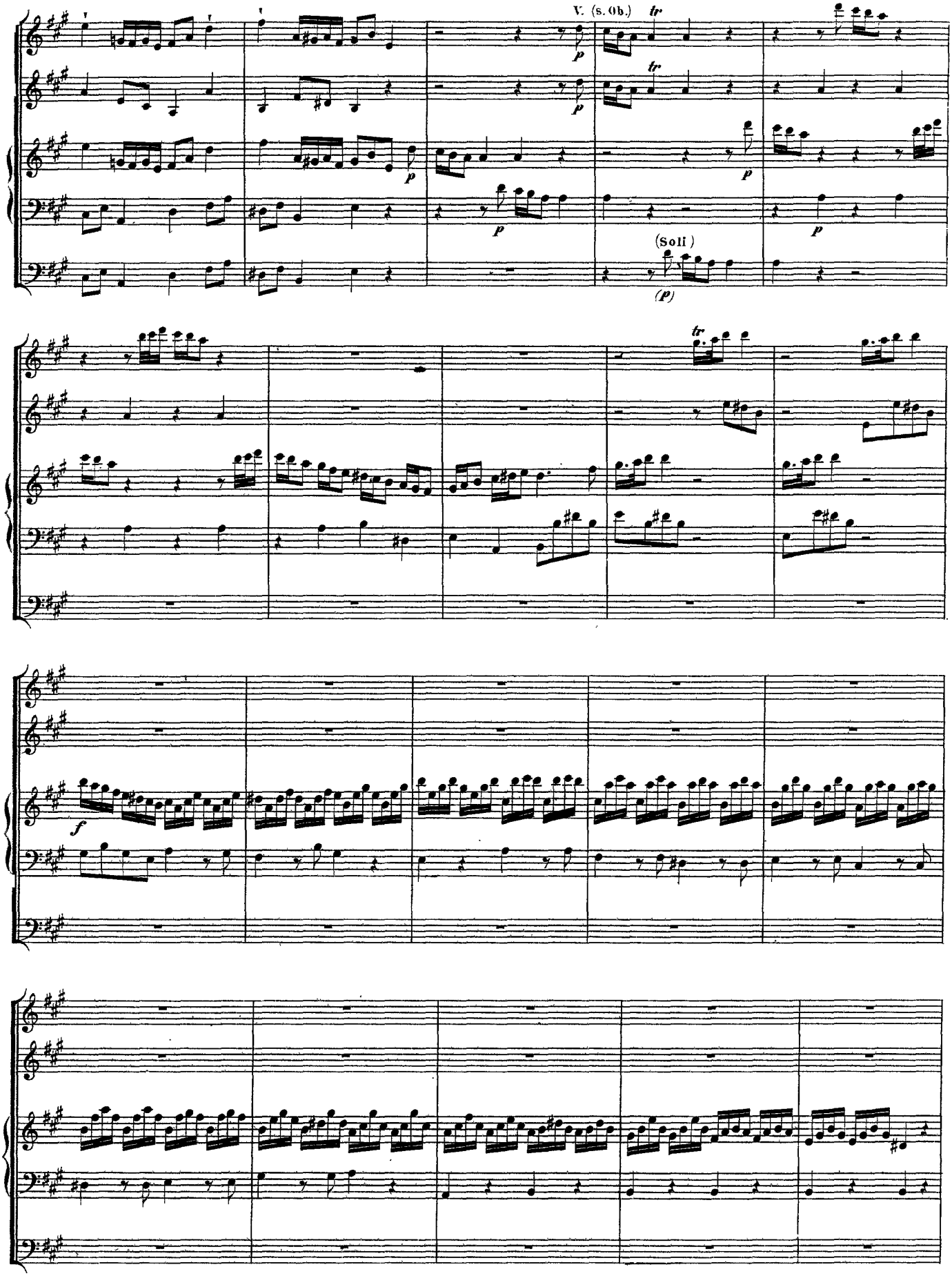
V. (s. Ob.)
tr
(Soli)
(p)
f

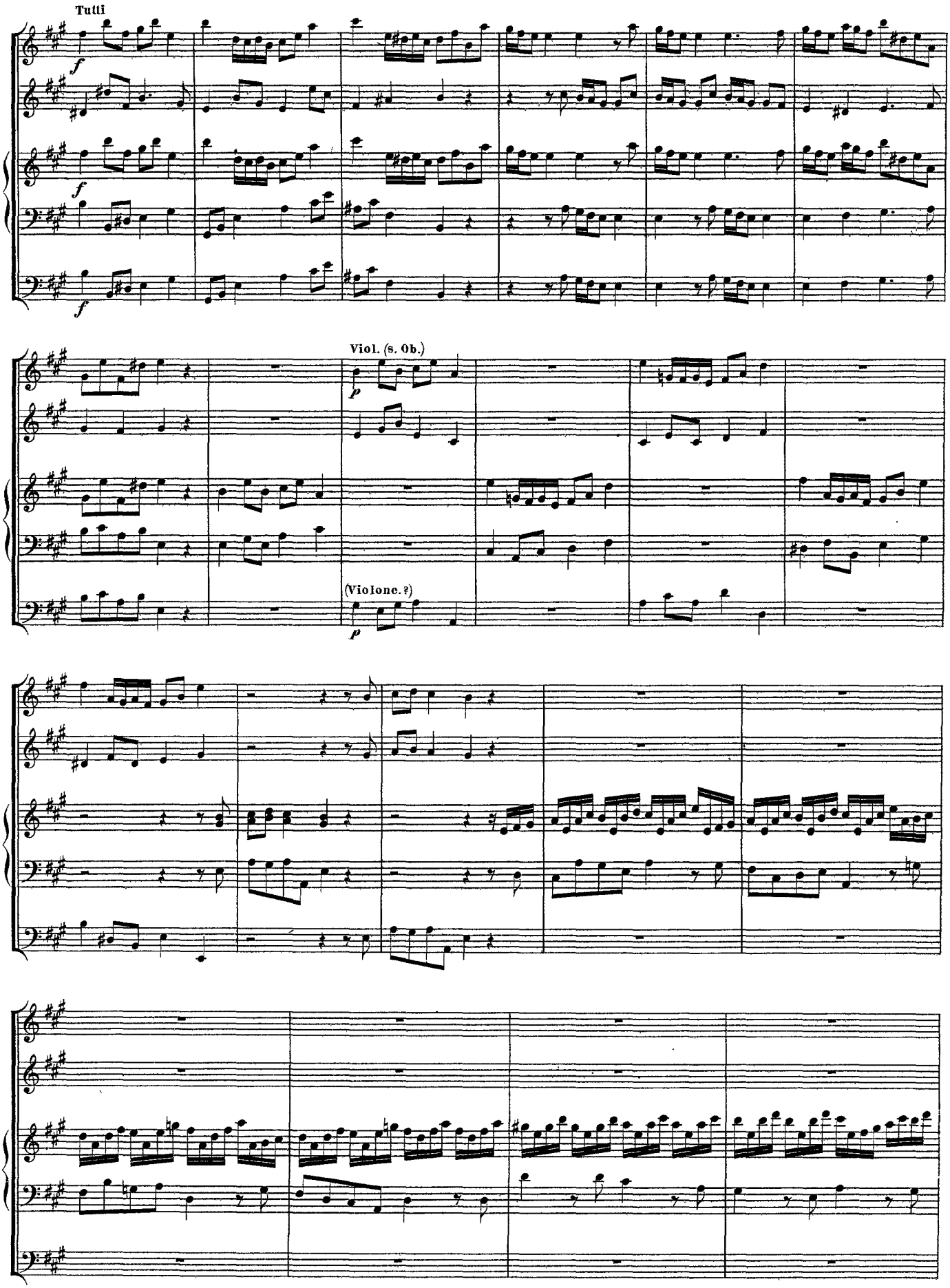
Tutti
f
Viol. (s. Ob.)
p
(Violonc.?)
p

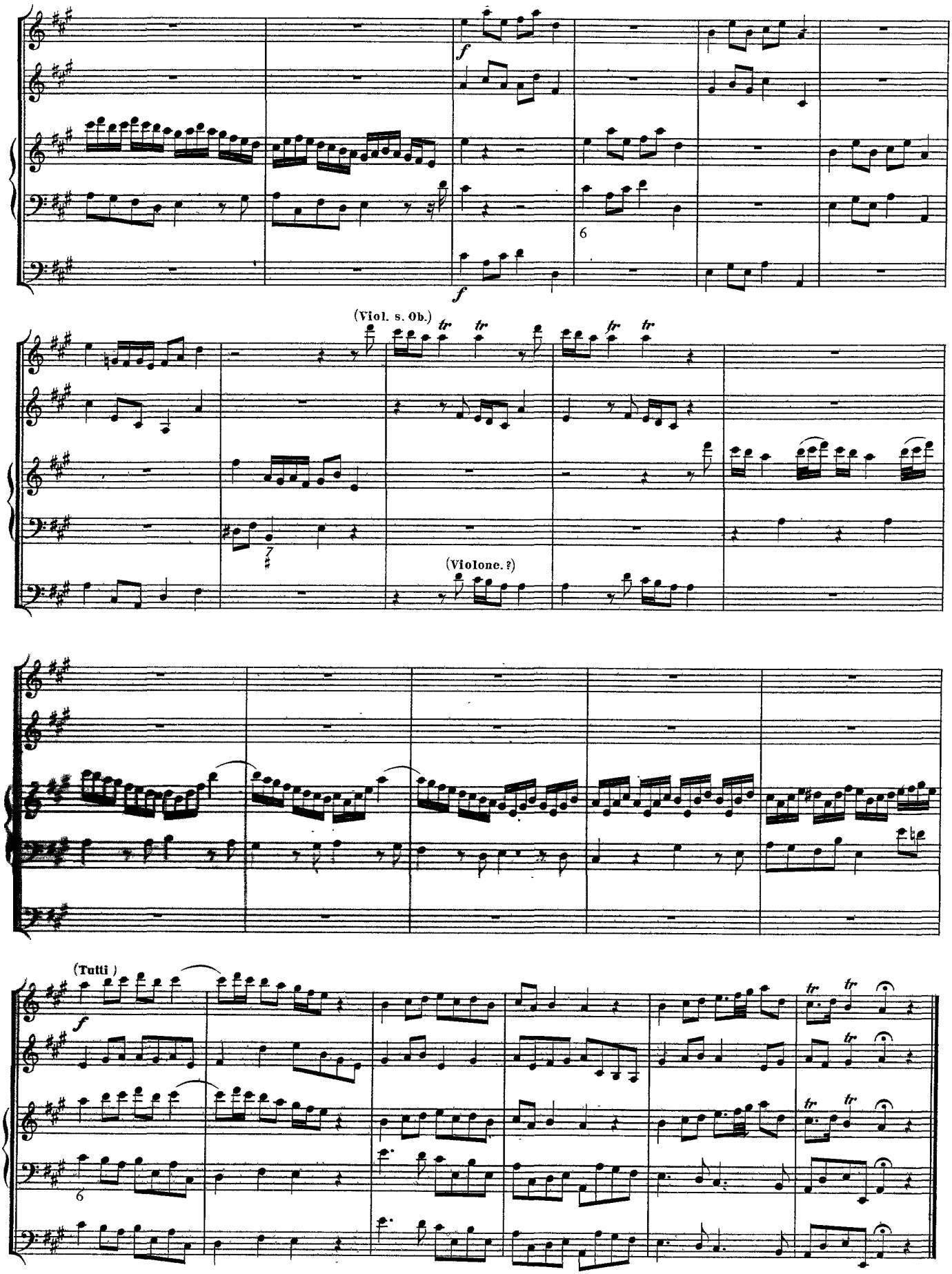
f
6
f
(Viol. s. Ob.)
tr
tr
tr
tr
7
(Violone. ?)
(Tutti)
f
6

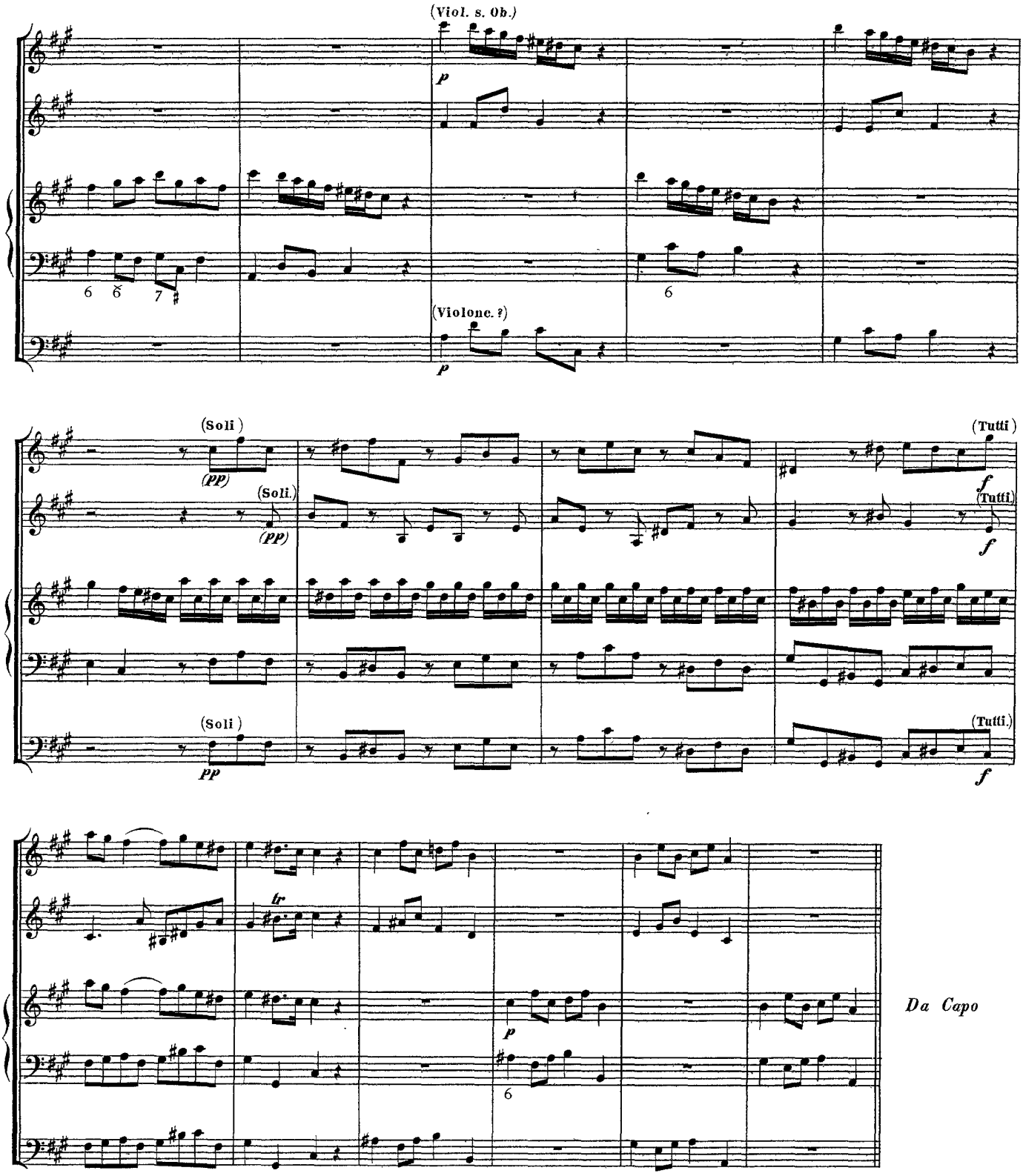
(Viol. s. Ob.)
p
(Violonc. ?)
p
(Soli)
(pp)
(Soli.)
(pp)
(Tutti)
f
(Tutti)
f
(Soli)
pp
(Tutti.)
f
tr
p
Da Capo