

Overture to 'Barber of Seville'

Presto

G.Rossini

19

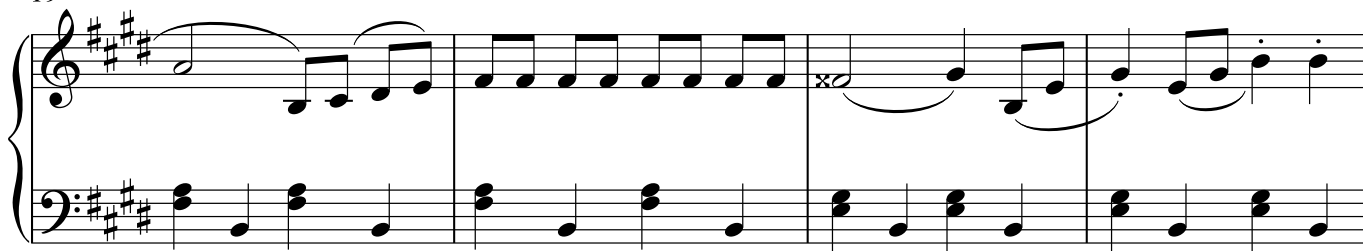

23

