Free Public Domain Sheet Music - Courtesy of http://www.SheetMusicFox.com

Novelletten

Op.21

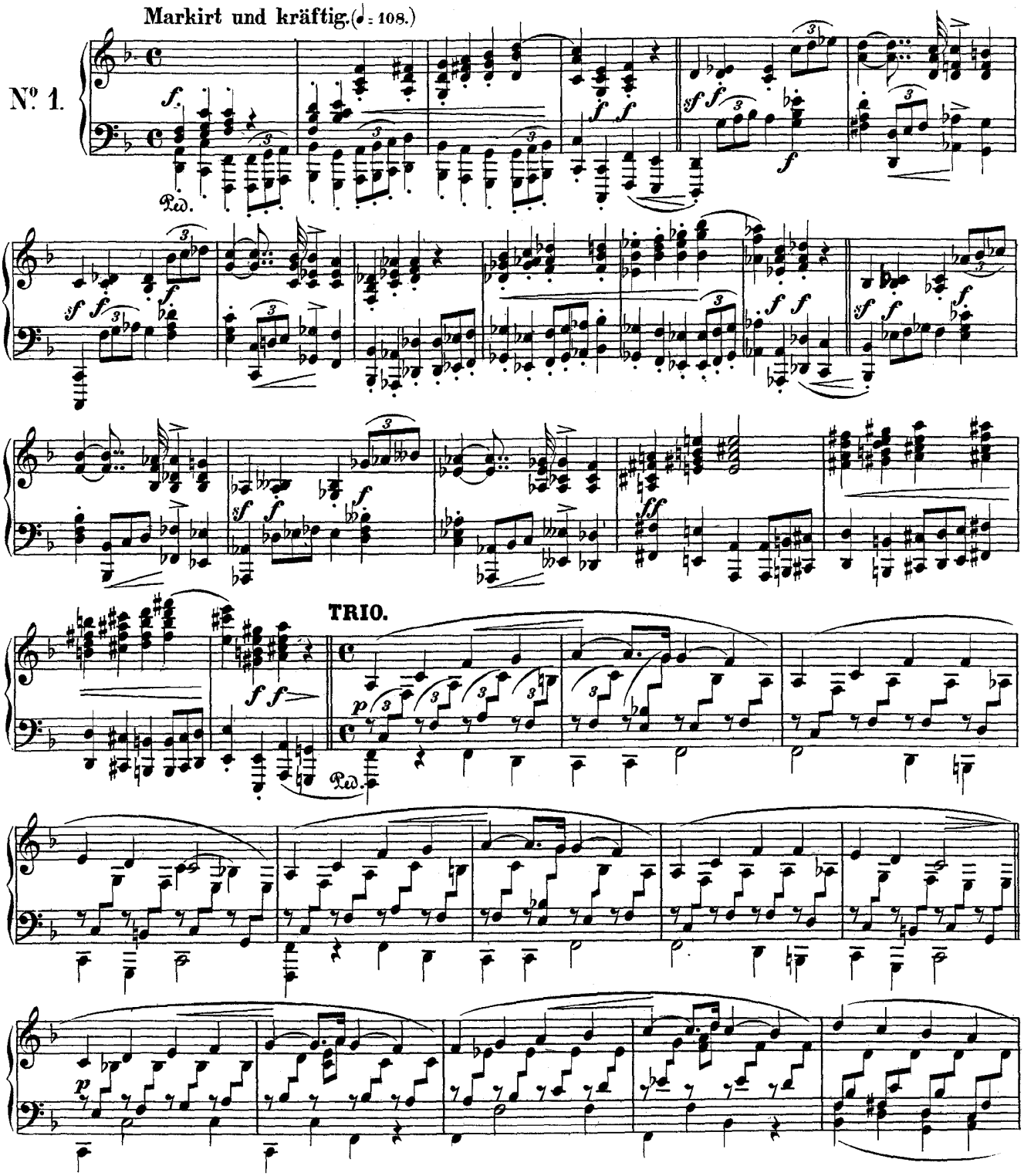

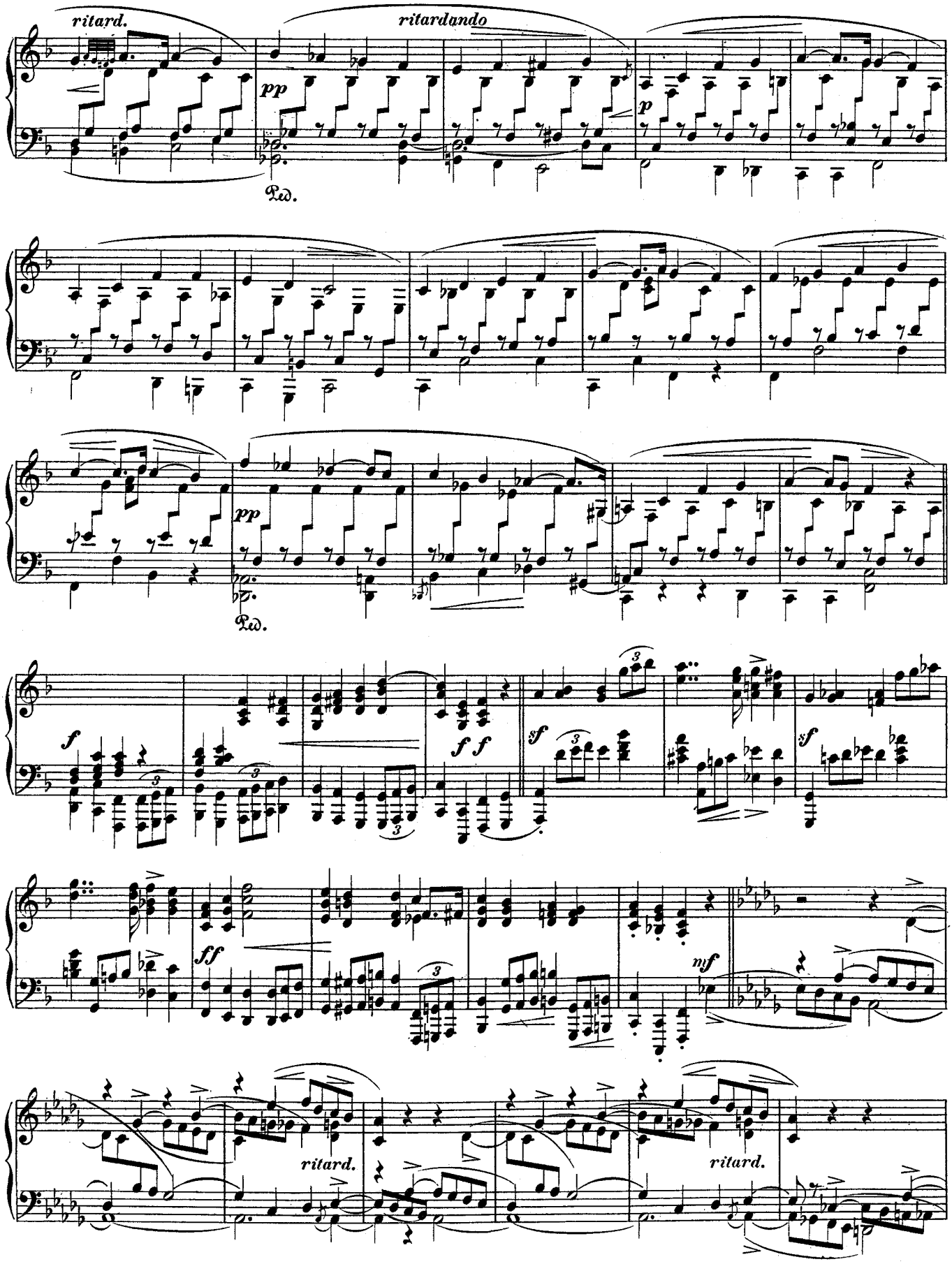
ritard.
ritardando
pp
p
Ped.
pp
Ped.
f
f f
sf
sf
ff
nf
ritard.
ritard.

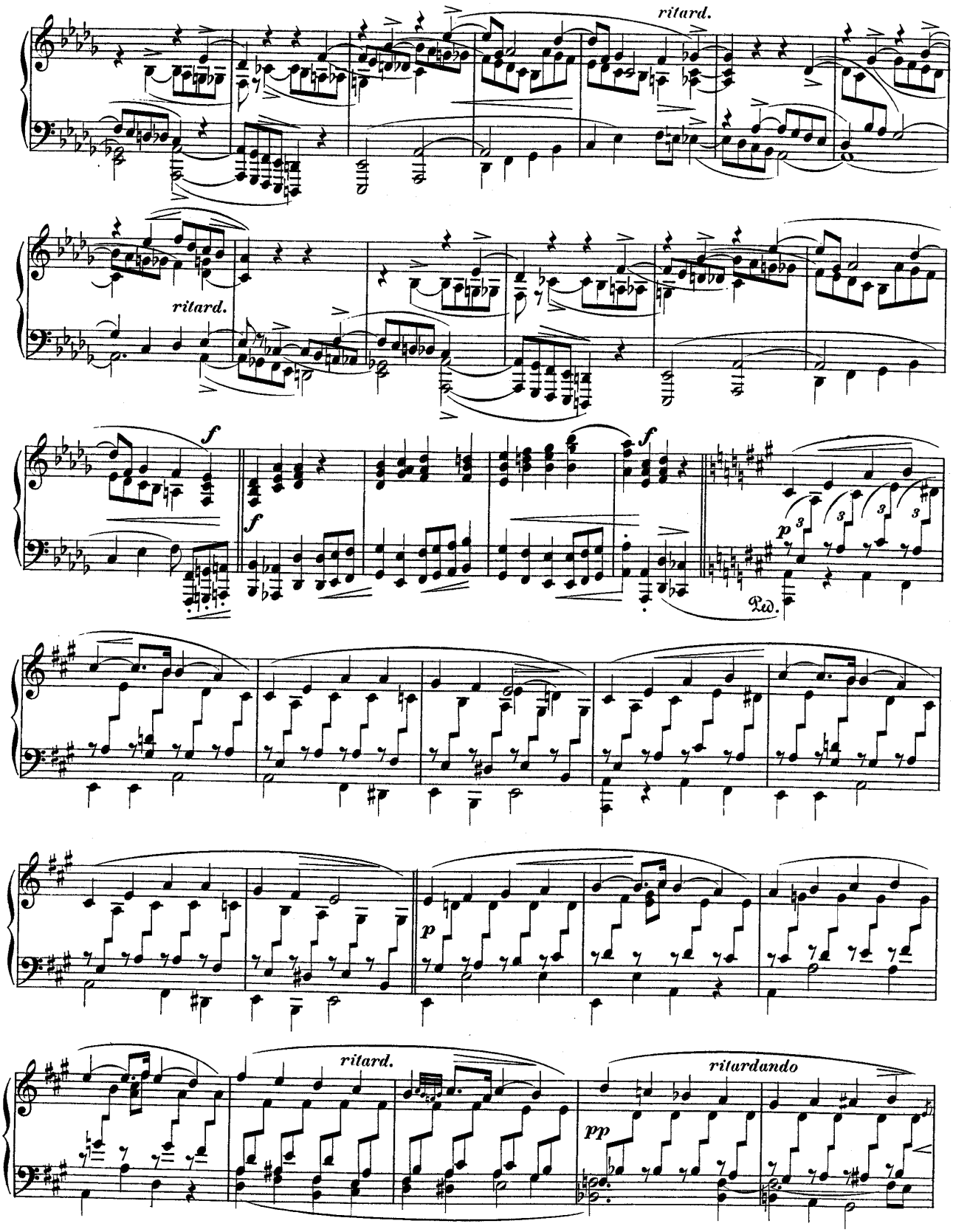
ritard.
ritard.
f
f
f
p
Ped.
p
ritard.
ritardando
pp

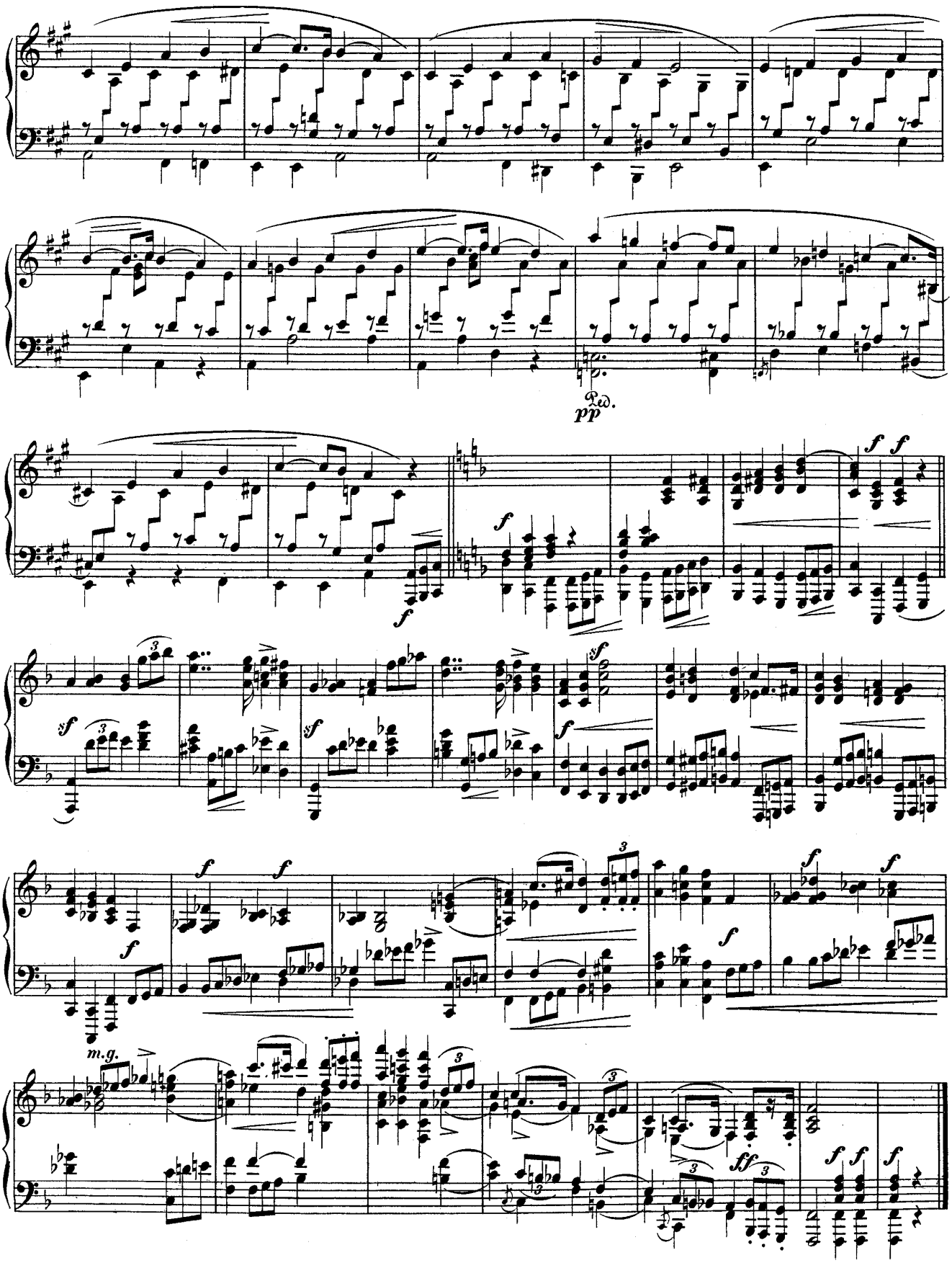
pp
m.g.

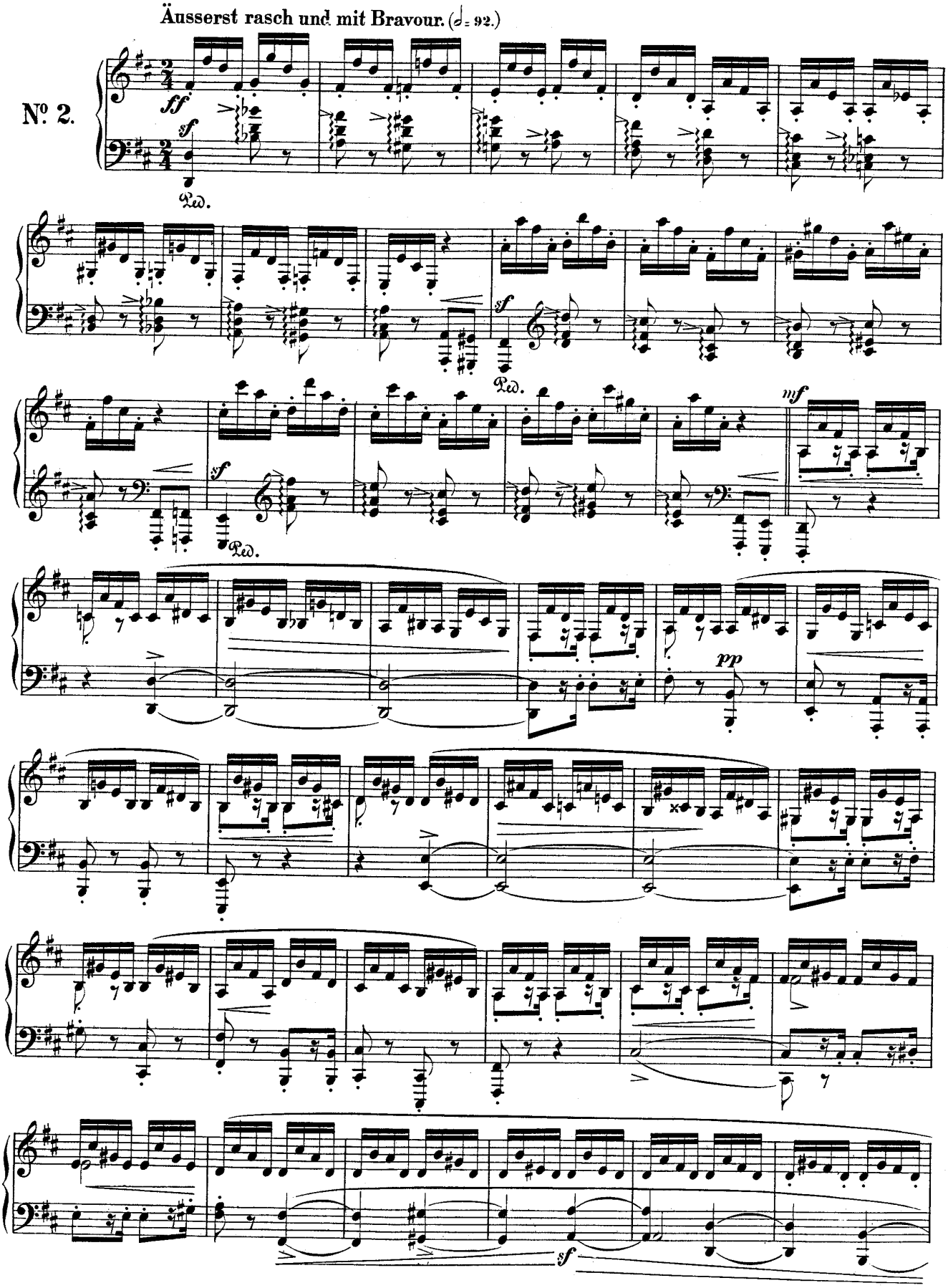
Äusserst rasch und mit Bravour. (♩= 92.)
No. 2.
ff
sf
Ped.
sf
Ped.
mf
sf
Ped.
pp
sf

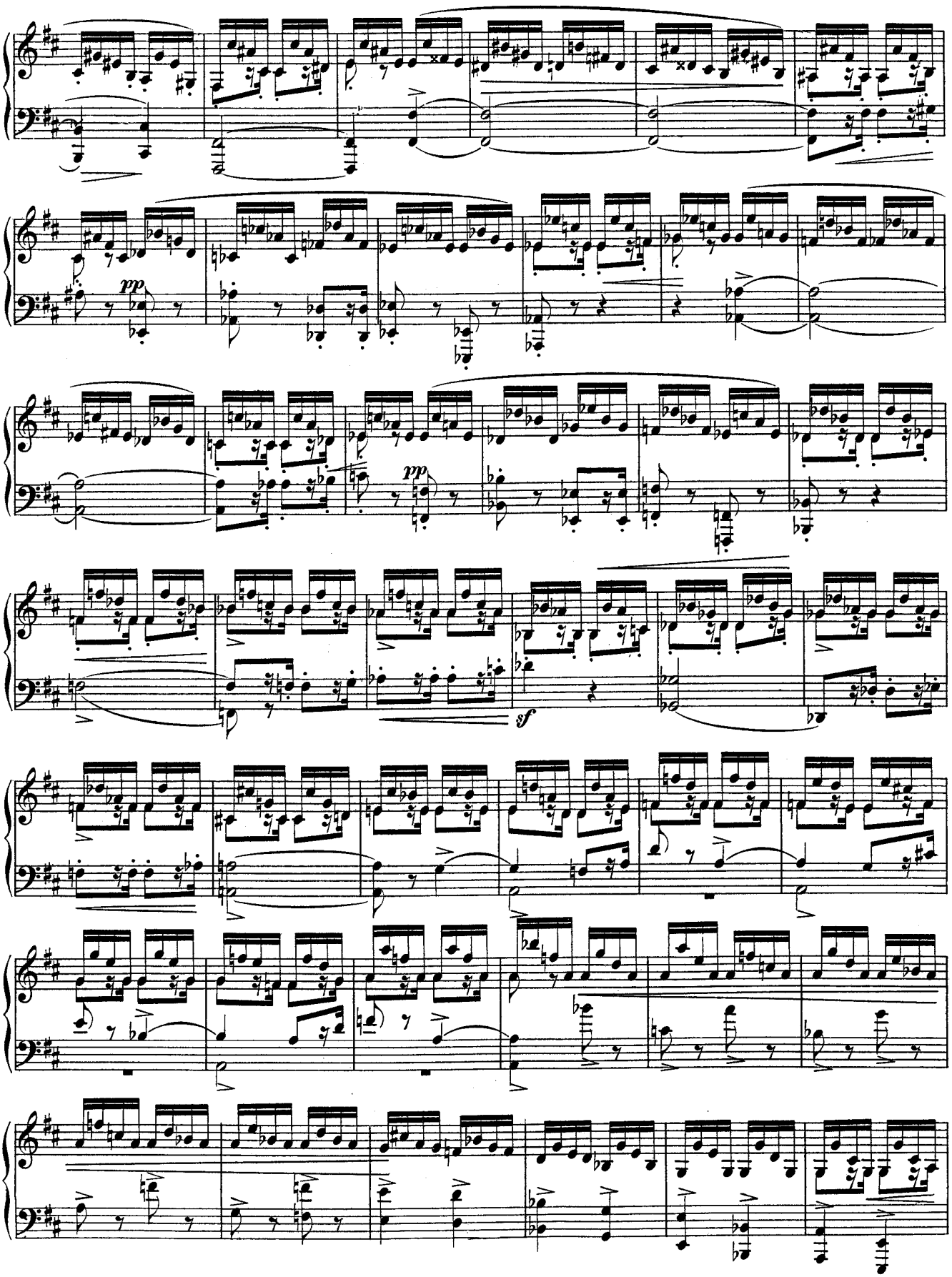
pp
pp
sf

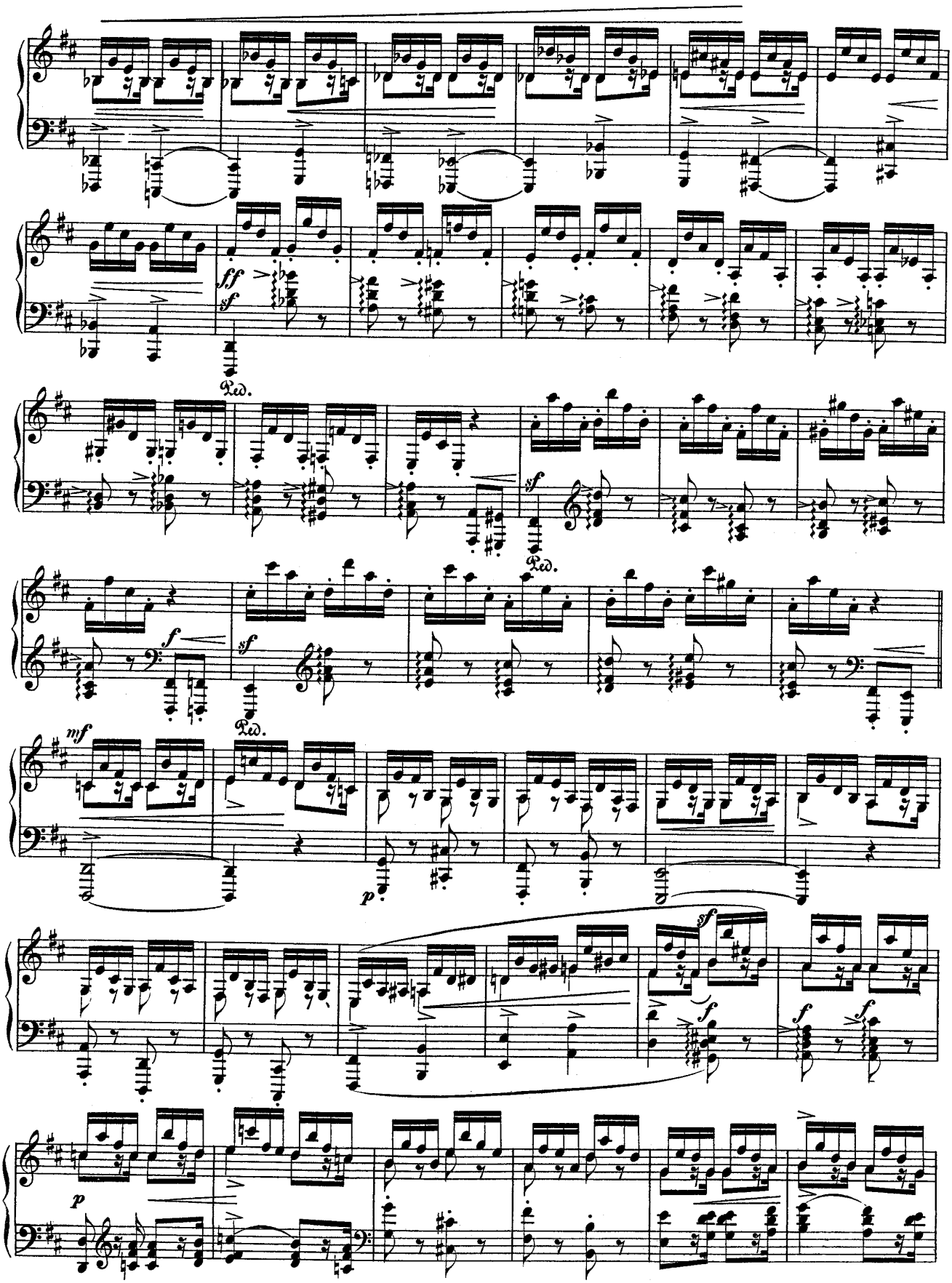
ff
sf
Ped.
sf
Ped.
f
sf
Ped.
mf
p
sf
f
f
f
p

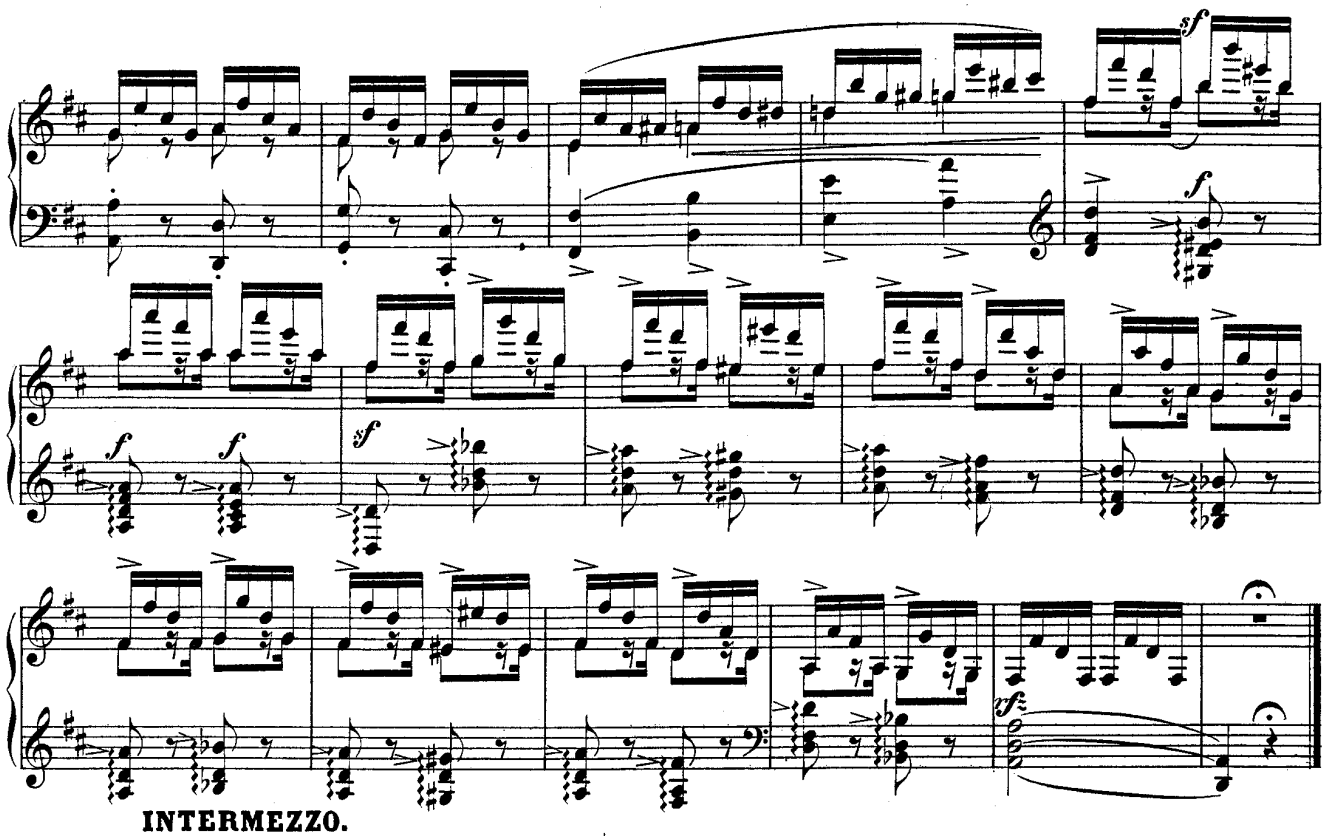

INTERMEZZO.

Etwas langsamer, durchaus zart. (♩ = 104.)

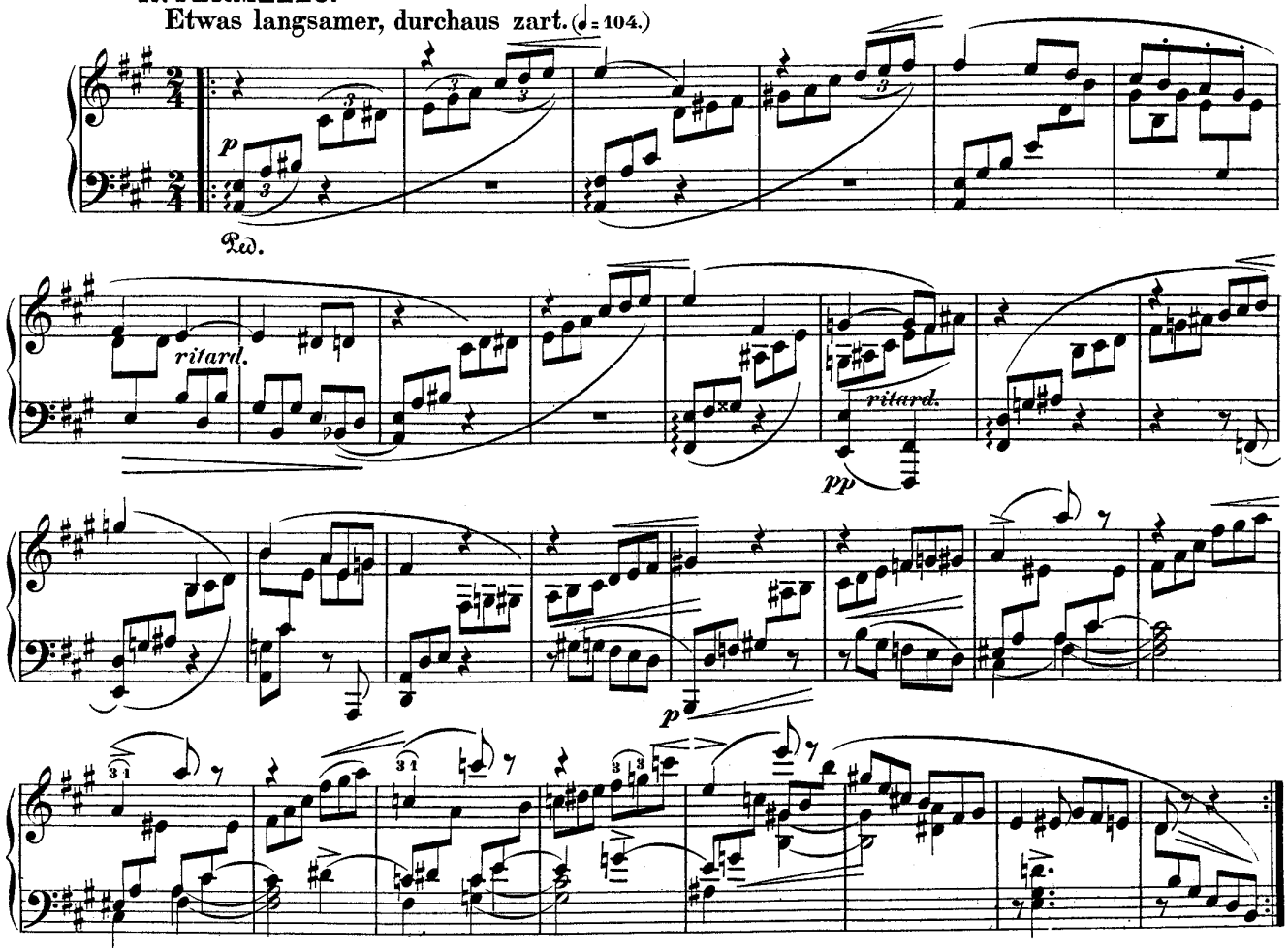

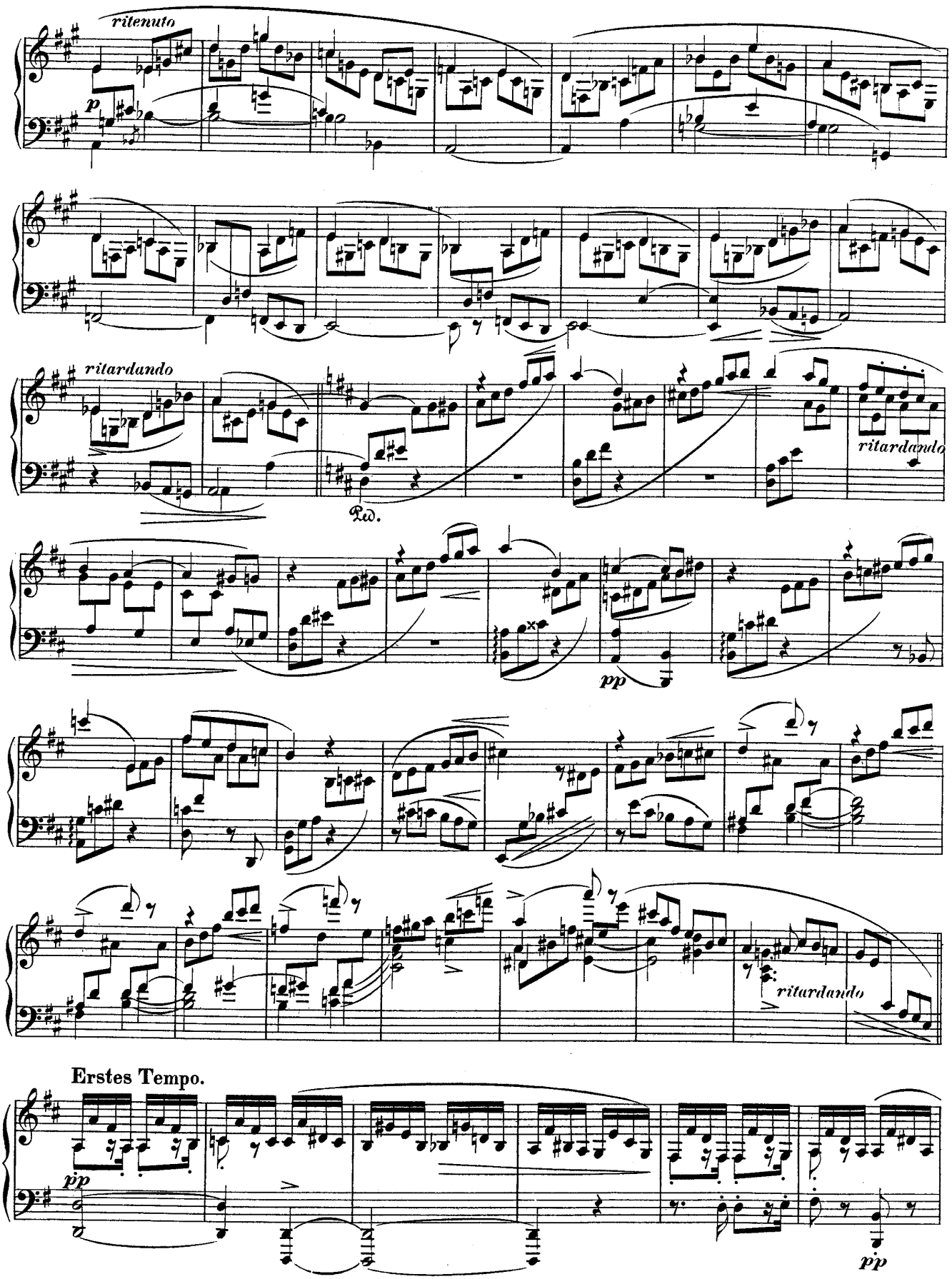
ritenuto
p
ritardando
ritardando
Ped.
pp
ritardando
Erstes Tempo.
pp
pp

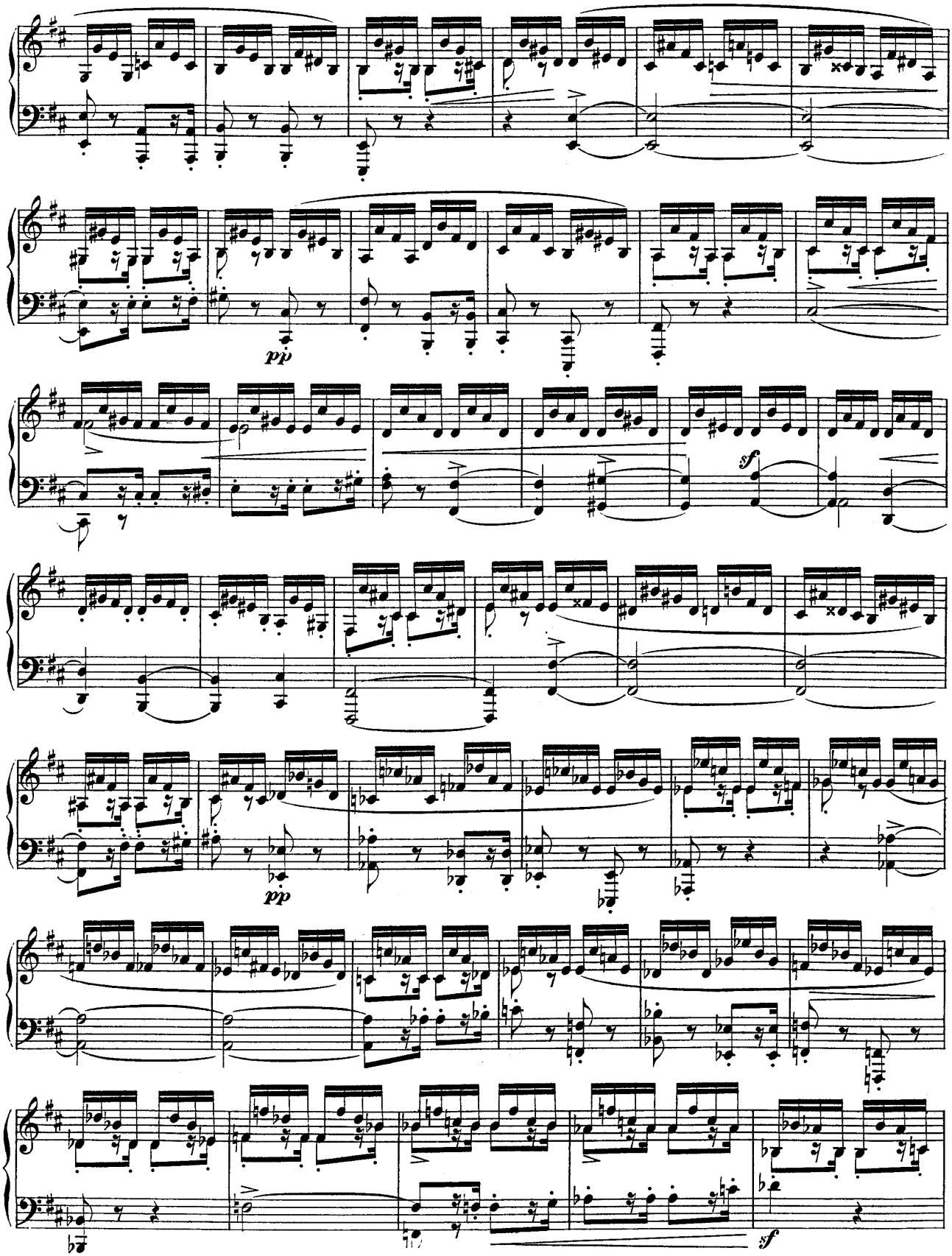
pp
sf
pp
sf

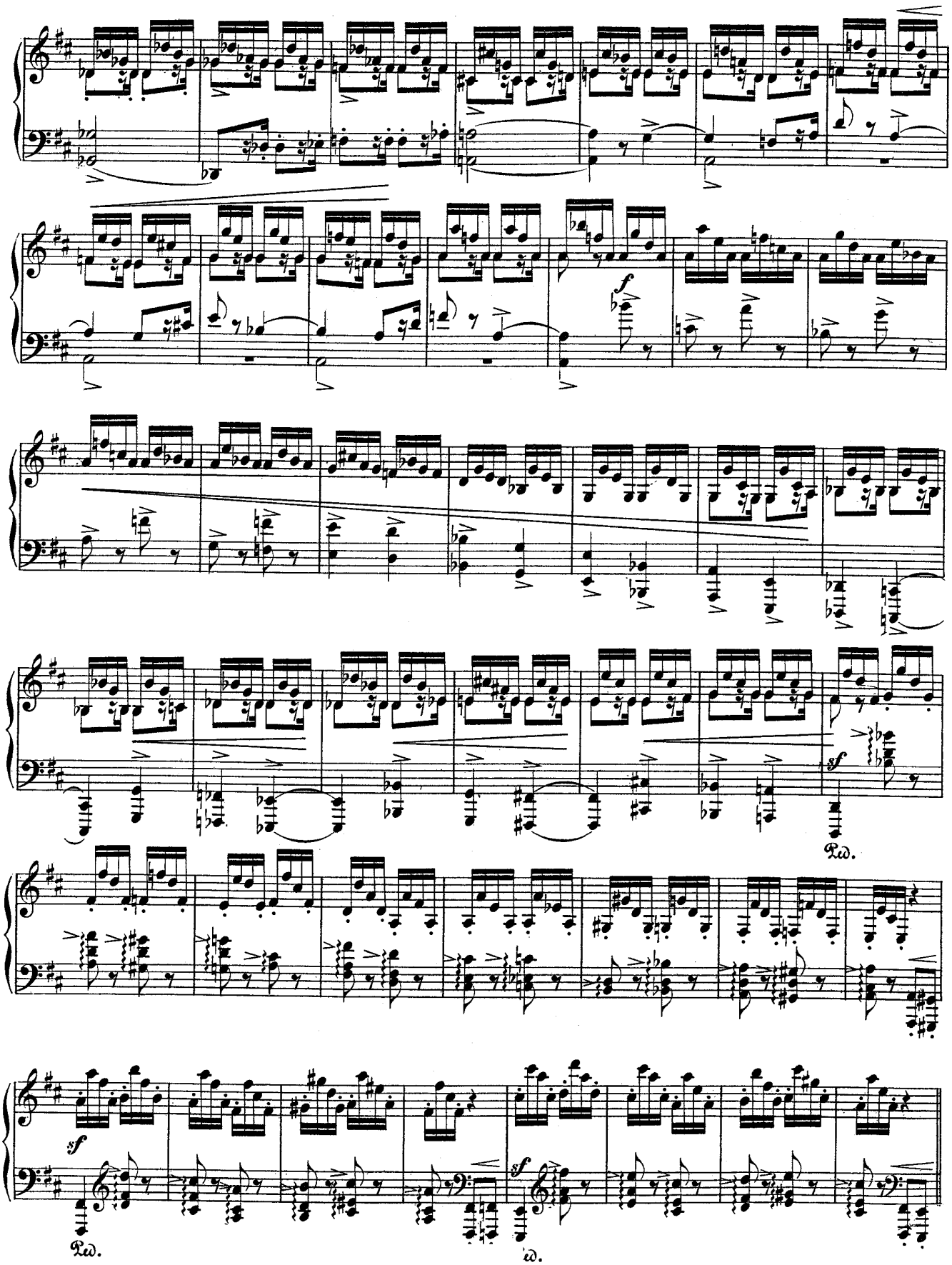
f
sf
Ped.
sf
Ped.
sf
Ped.

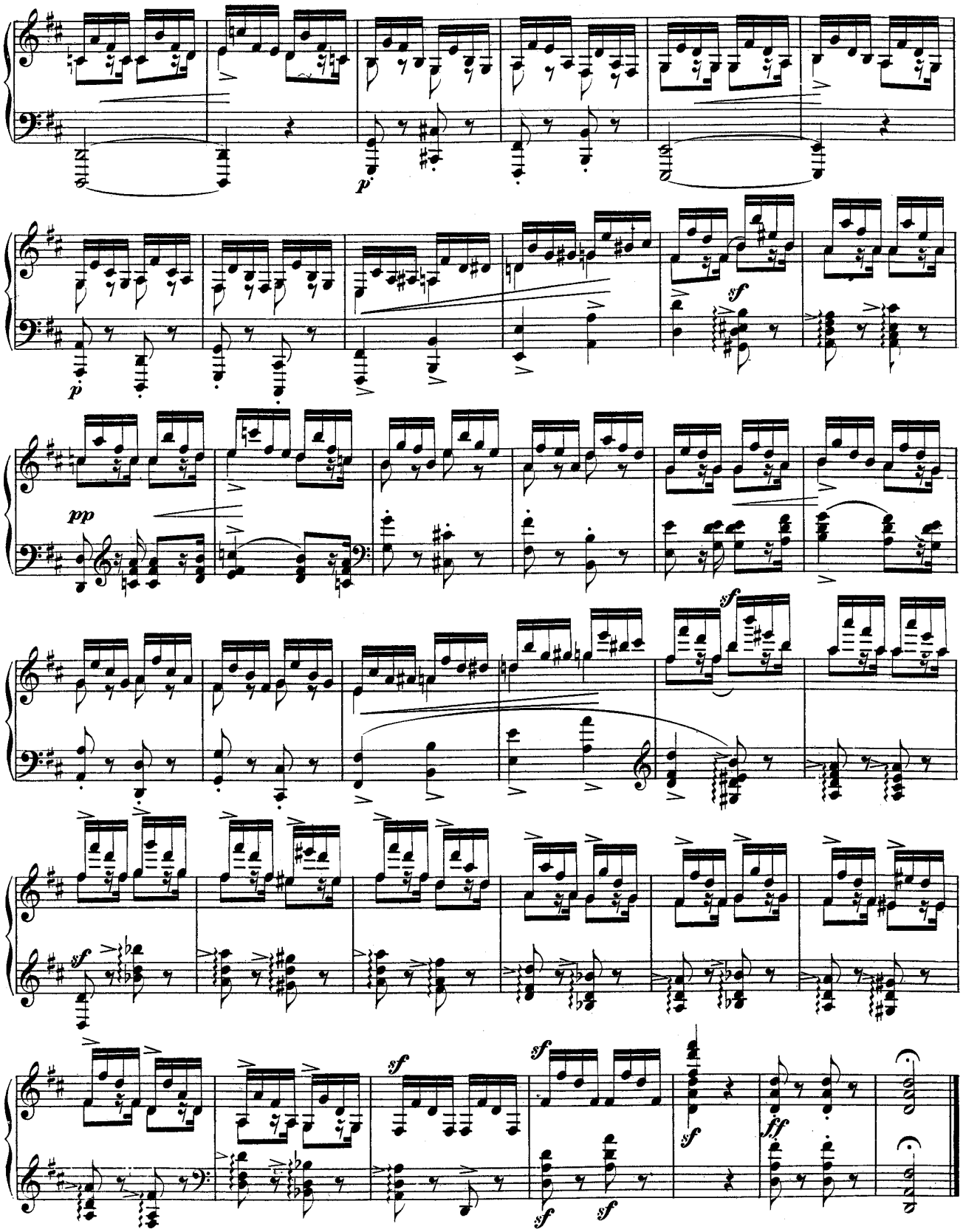
p
p
sf
pp
sf
sf
sf
sf
sf
sf
sf
ff

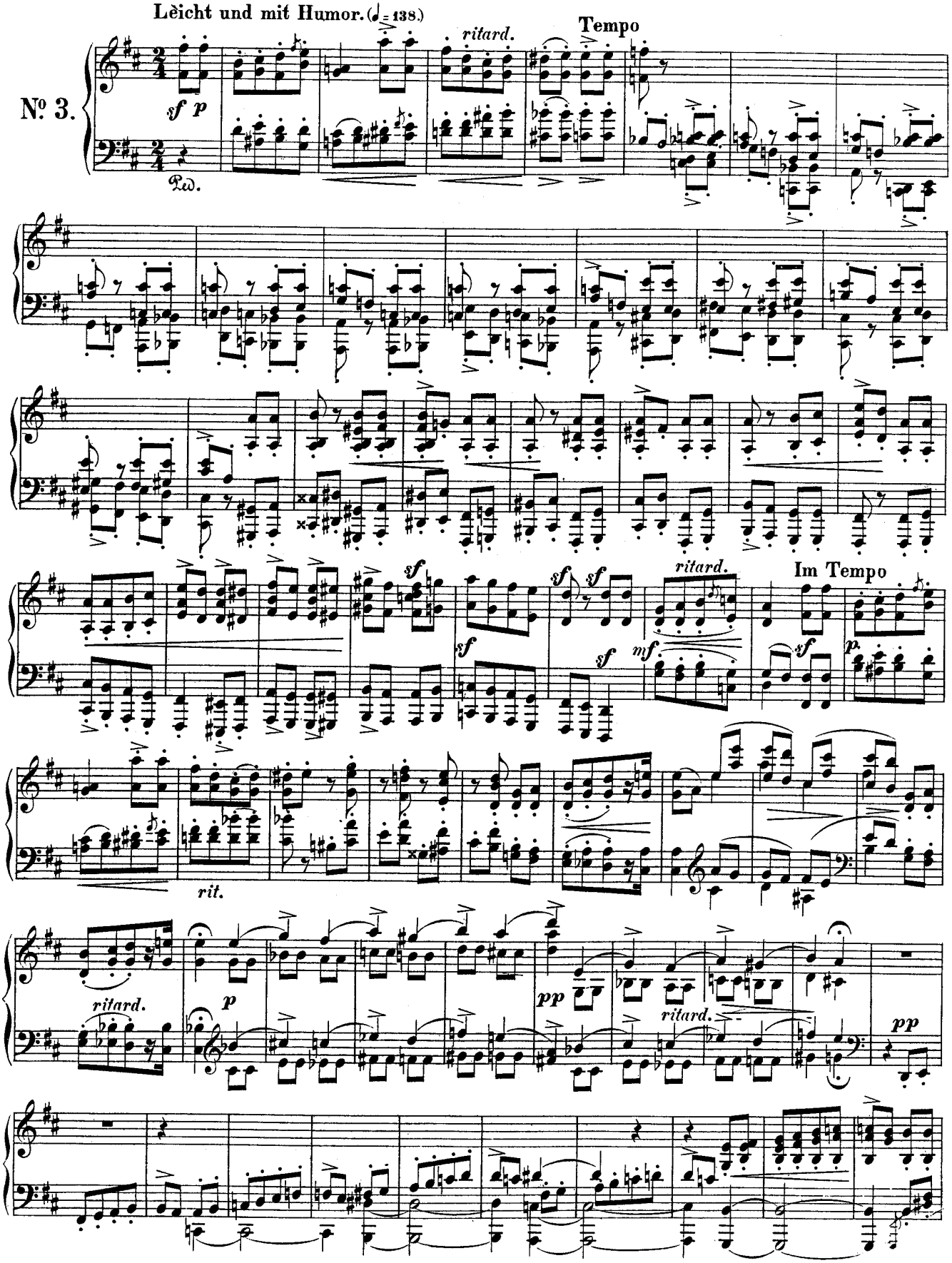
Lèicht und mit Humor. (♩= 138.)
№ 3.
sf p
Ped.
ritard.
Tempo
sf
mf
ritard.
Im Tempo
p
rit.
ritard.
p
pp
ritard.
pp

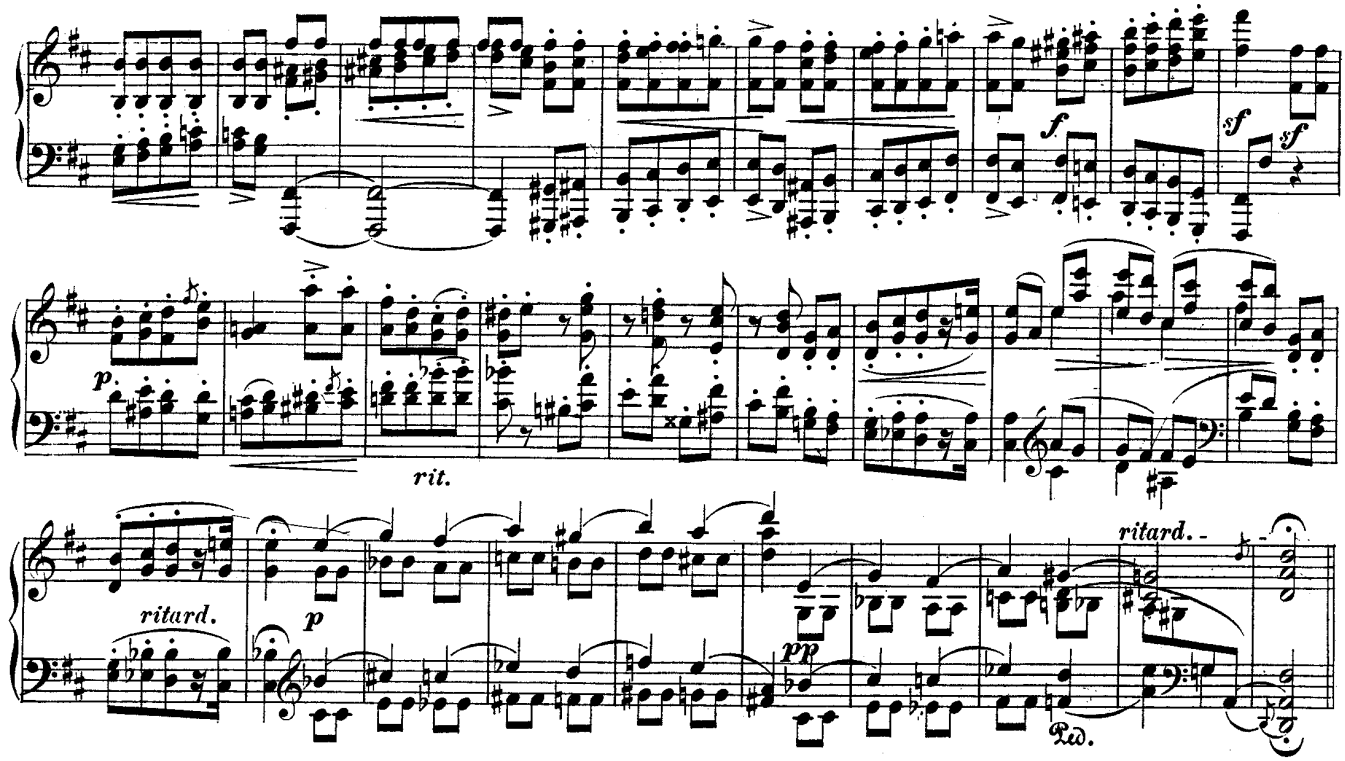

INTERMEZZO.

Rasch und wild. (♩.=138.)

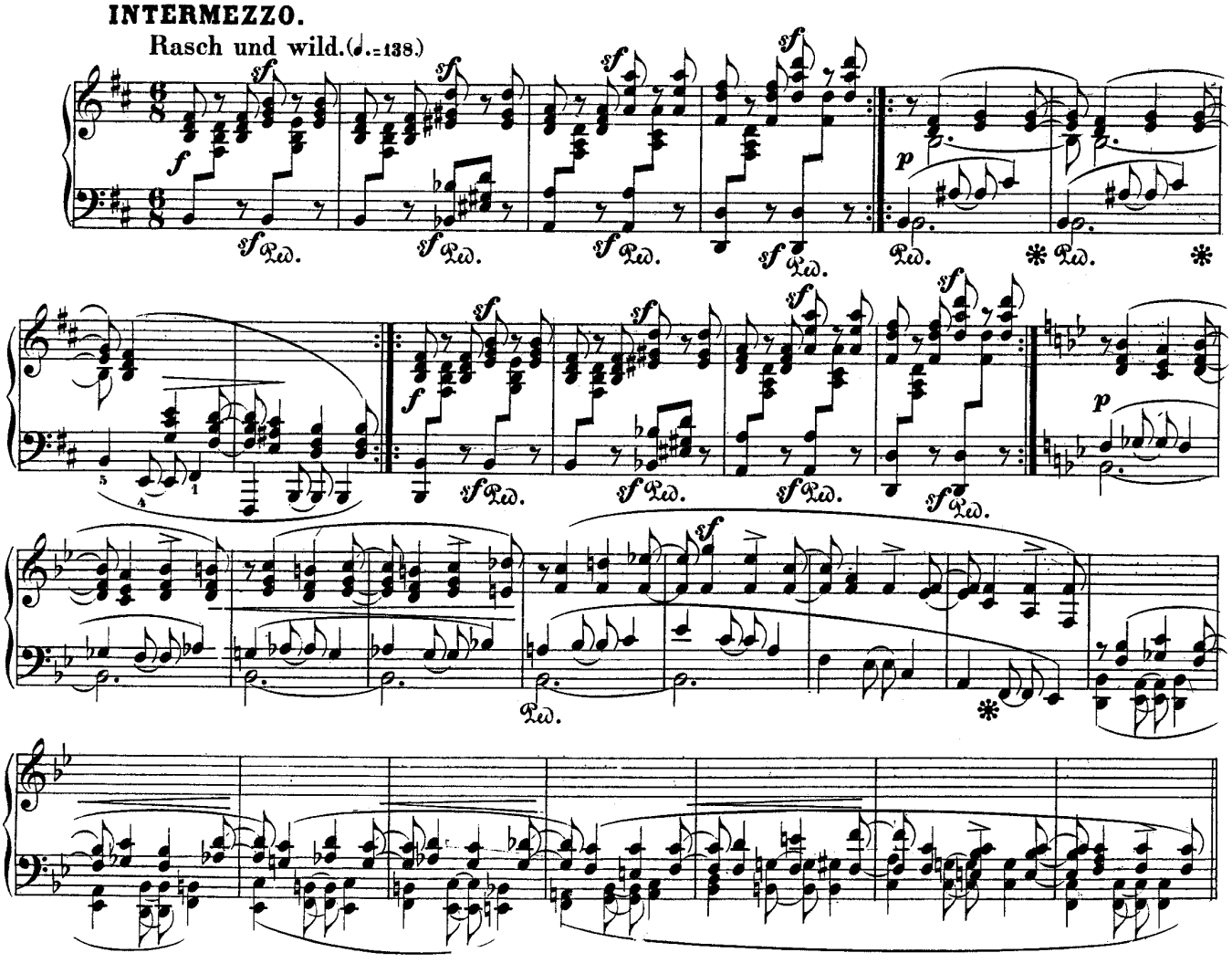

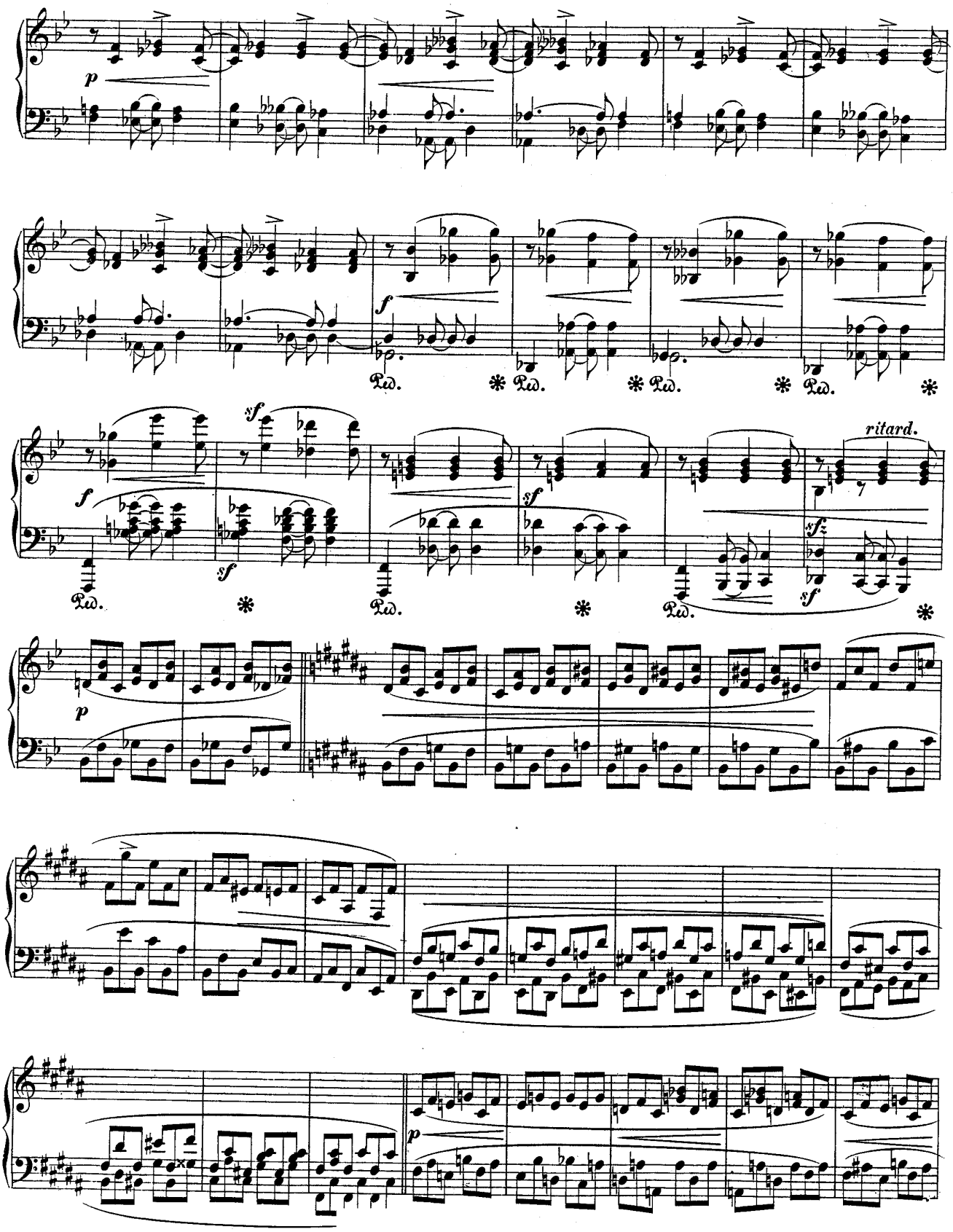
p
f
Ped.
sf
ritard.
sfz

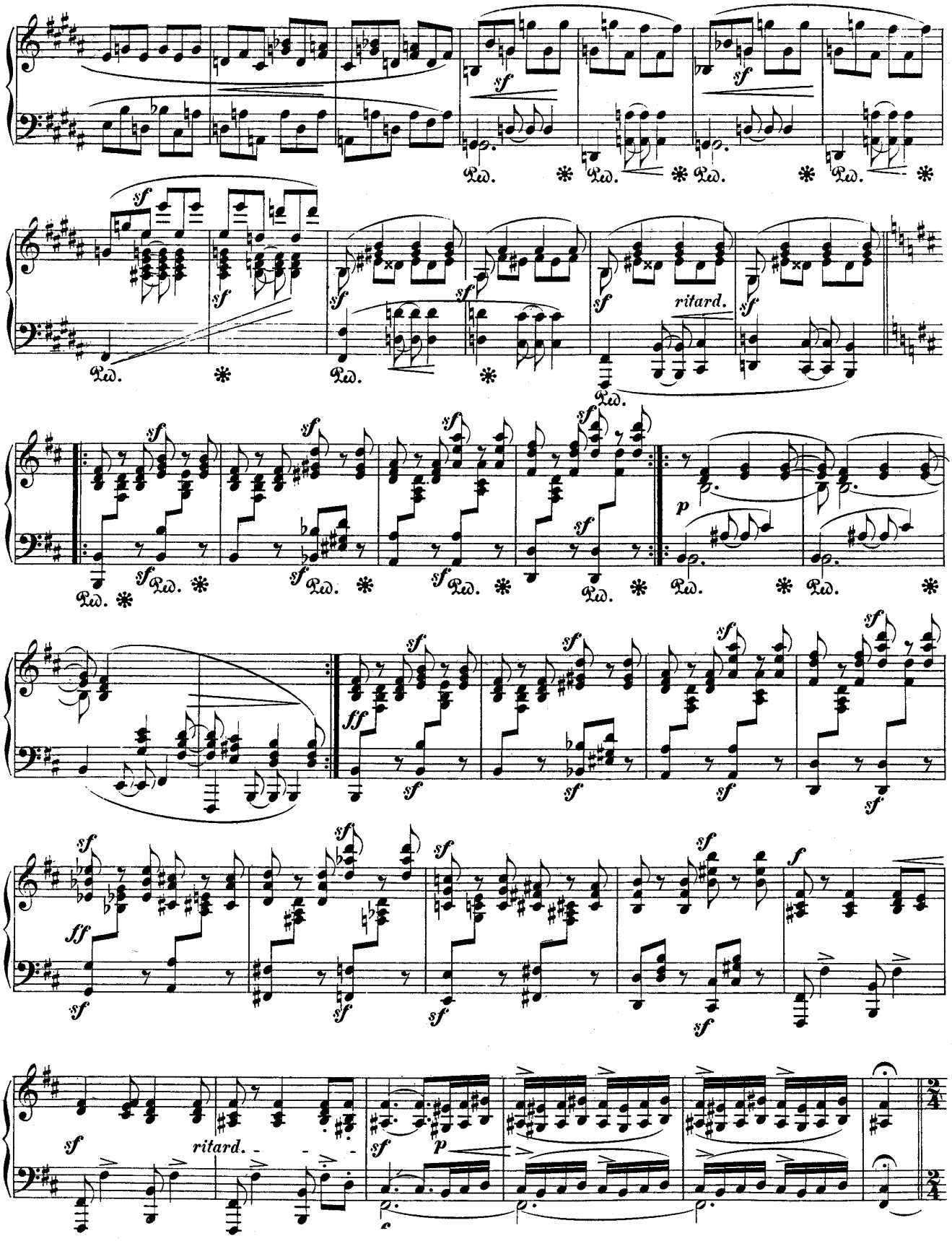
sf
Ped.
ritard.
p
ff
f

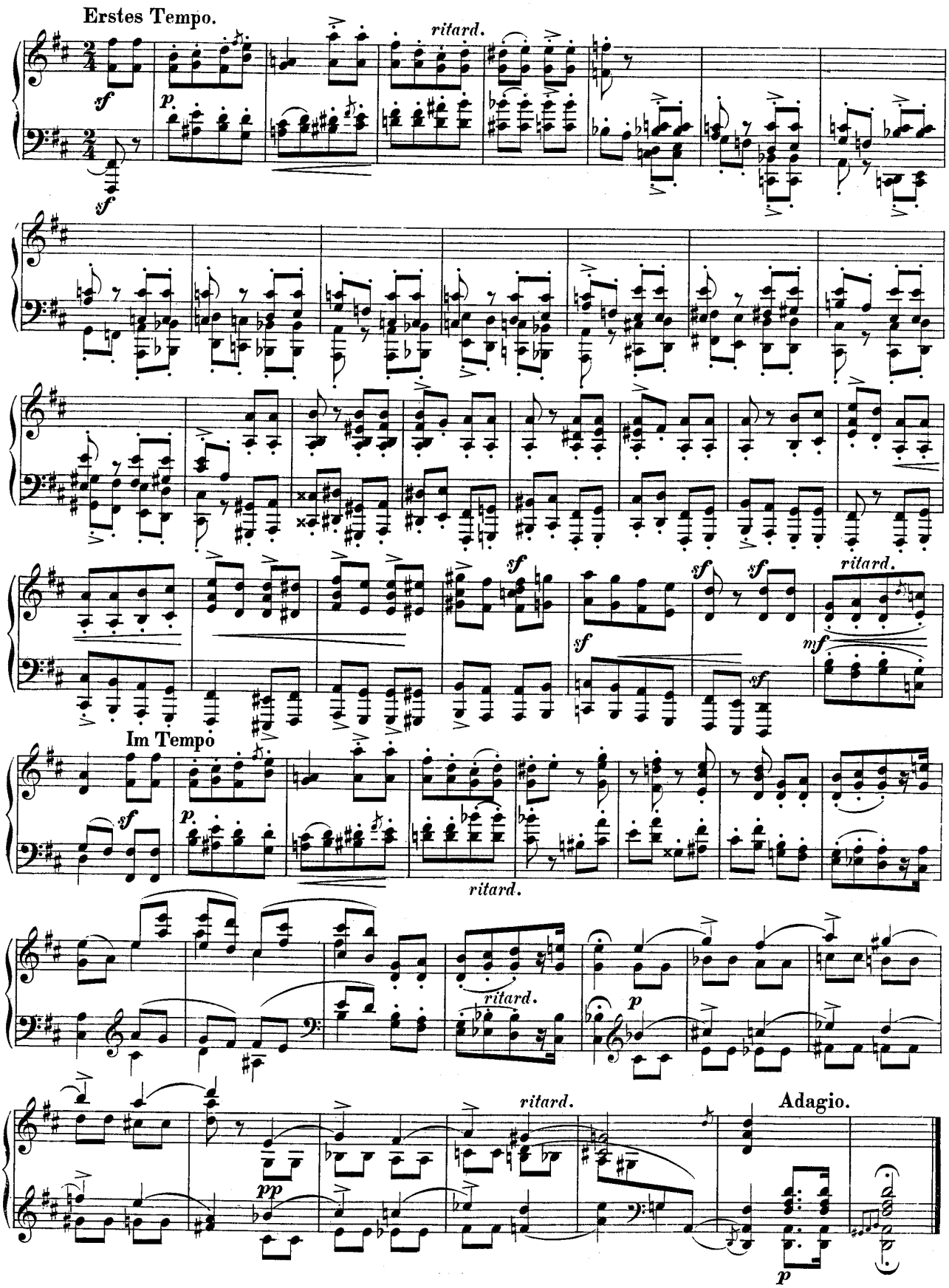
Erstes Tempo.
ritard.
Im Tempo
Adagio.

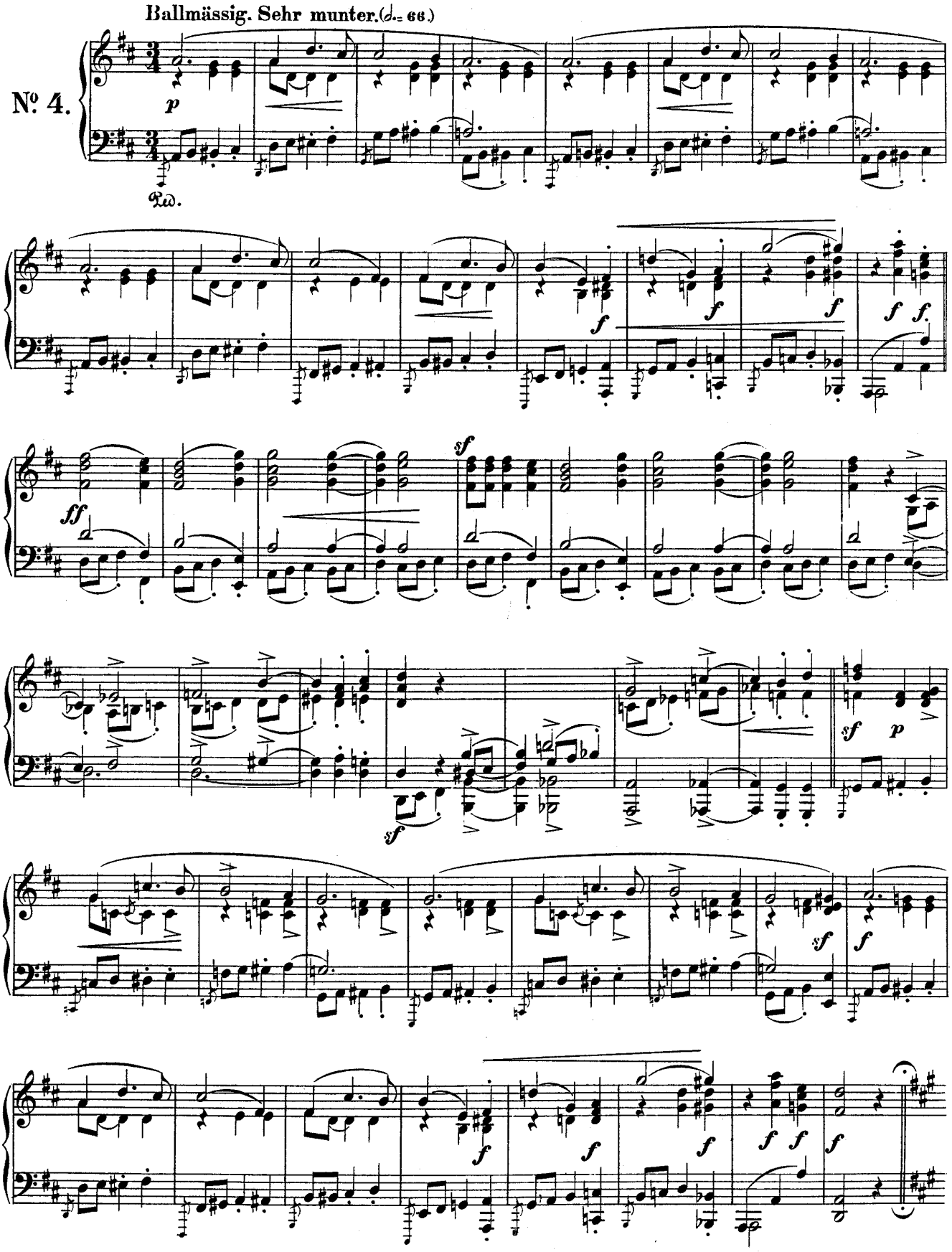
Ballmässig. Sehr munter. (𝅗𝅥. = 66.)
Nº 4.
p
Ped.
f
ff
sf
p

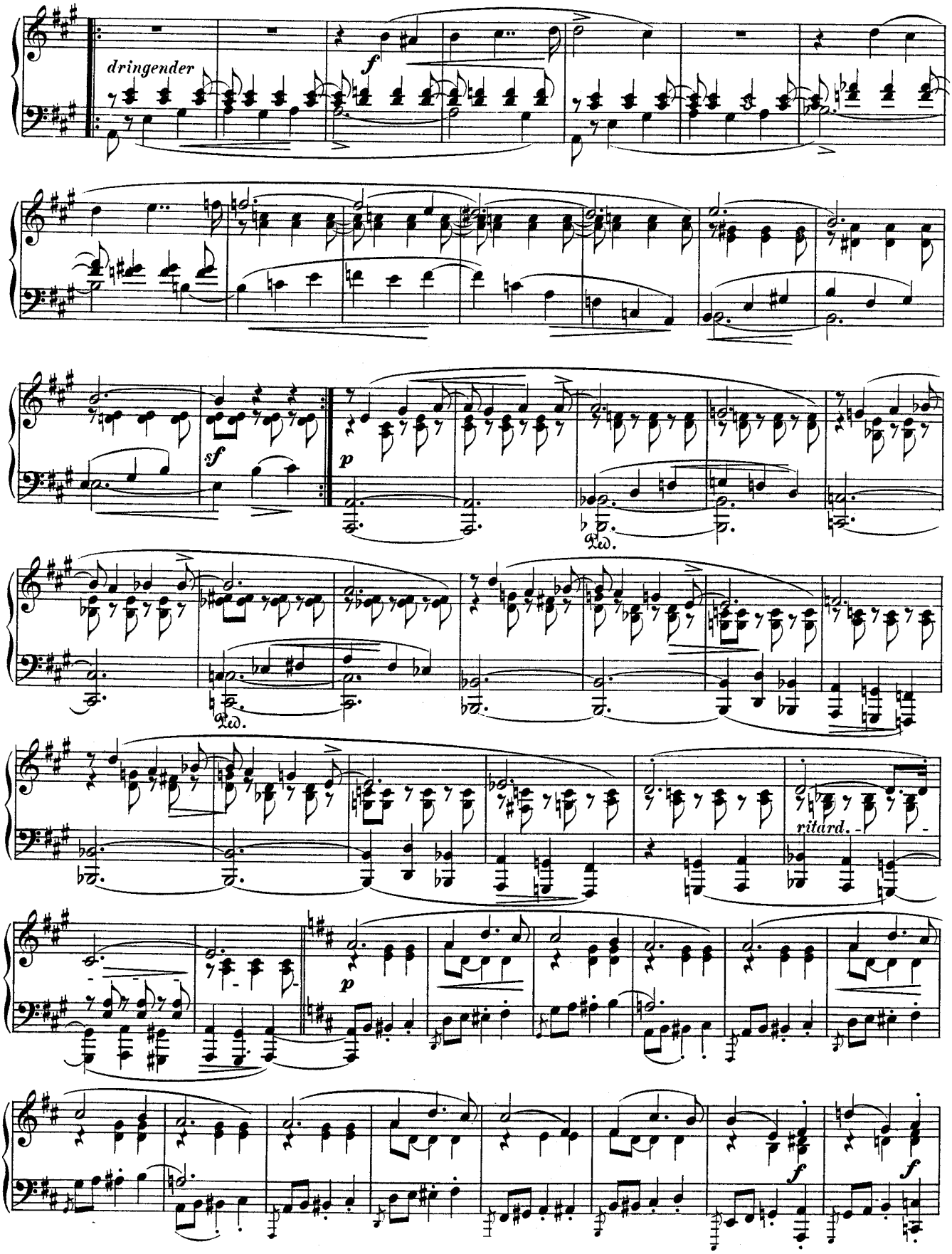
dringender
f
sf
p
ped.
ritard.
p
f
f

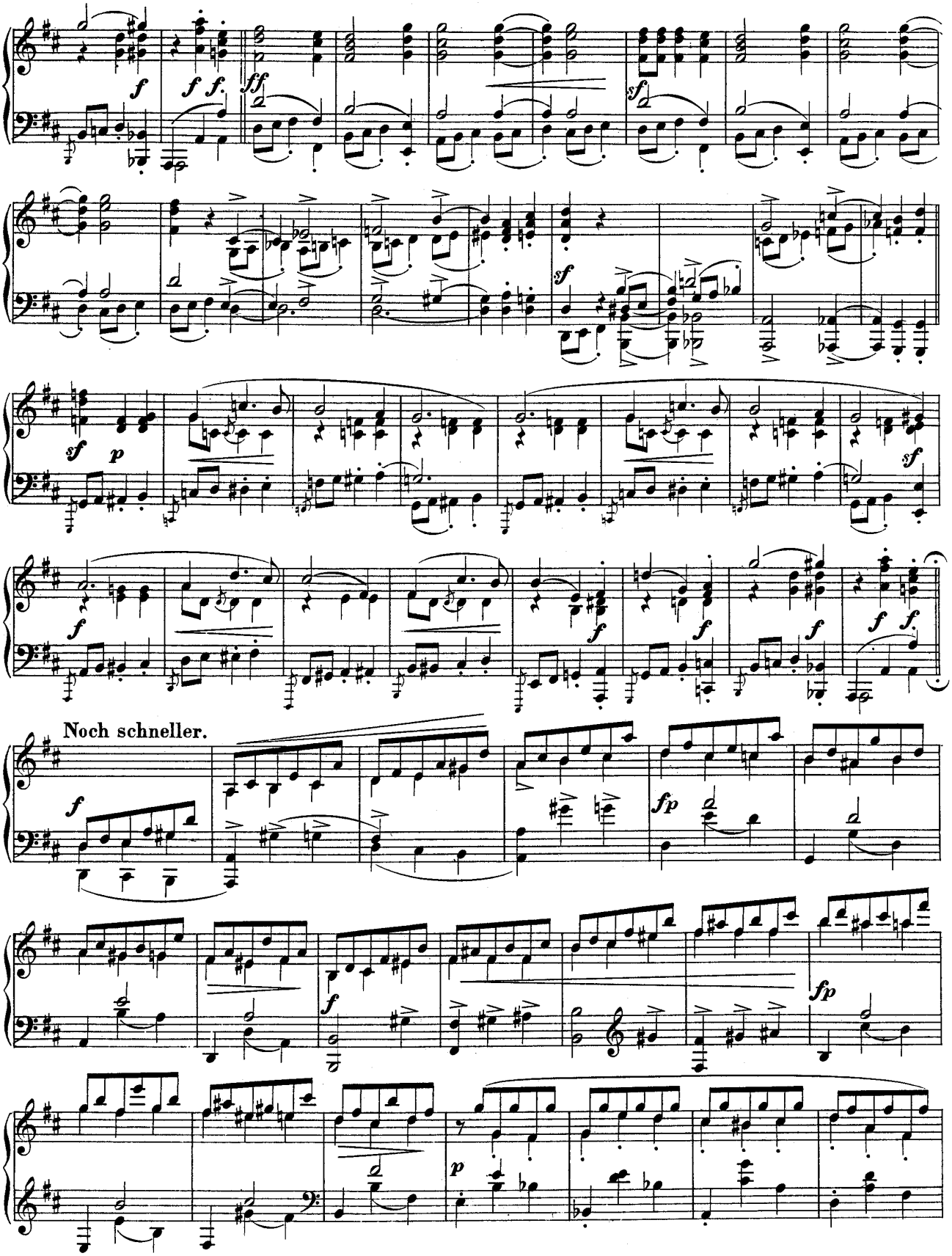
Noch schneller.

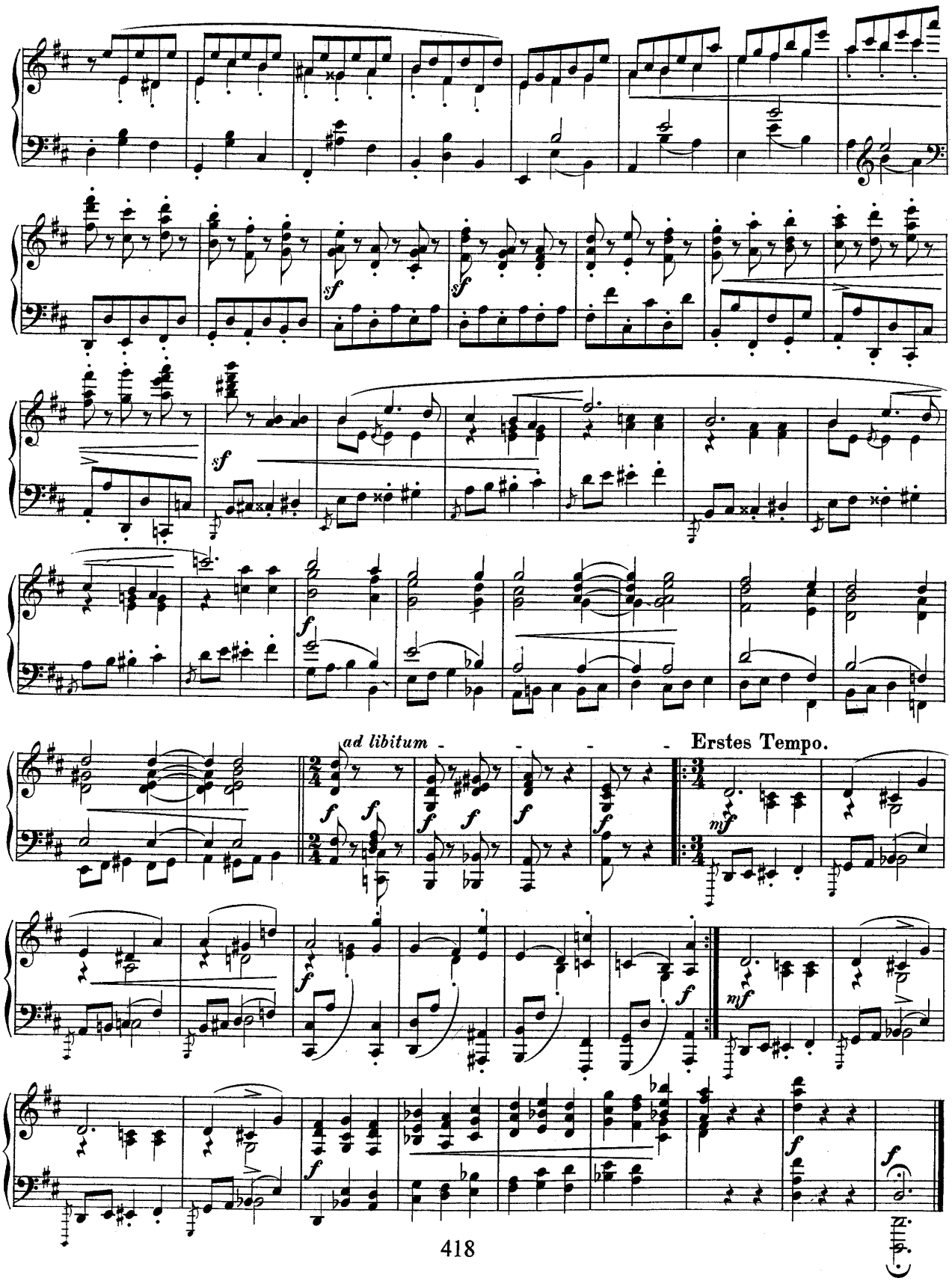
ad libitum
Erstes Tempo.
418

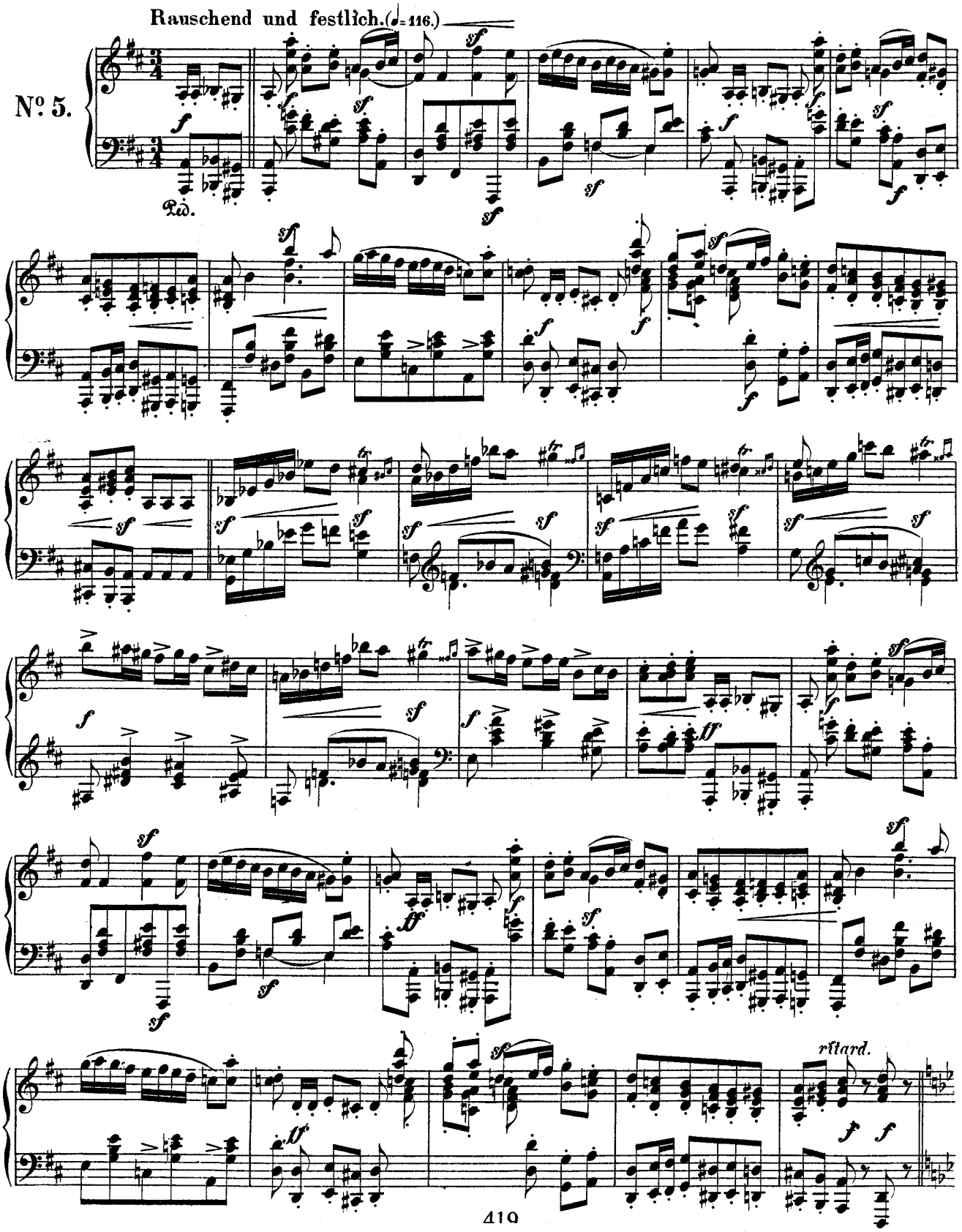
Rauschend und festlich. (♩= 116.)
Nº 5.
Ped.
ritard.

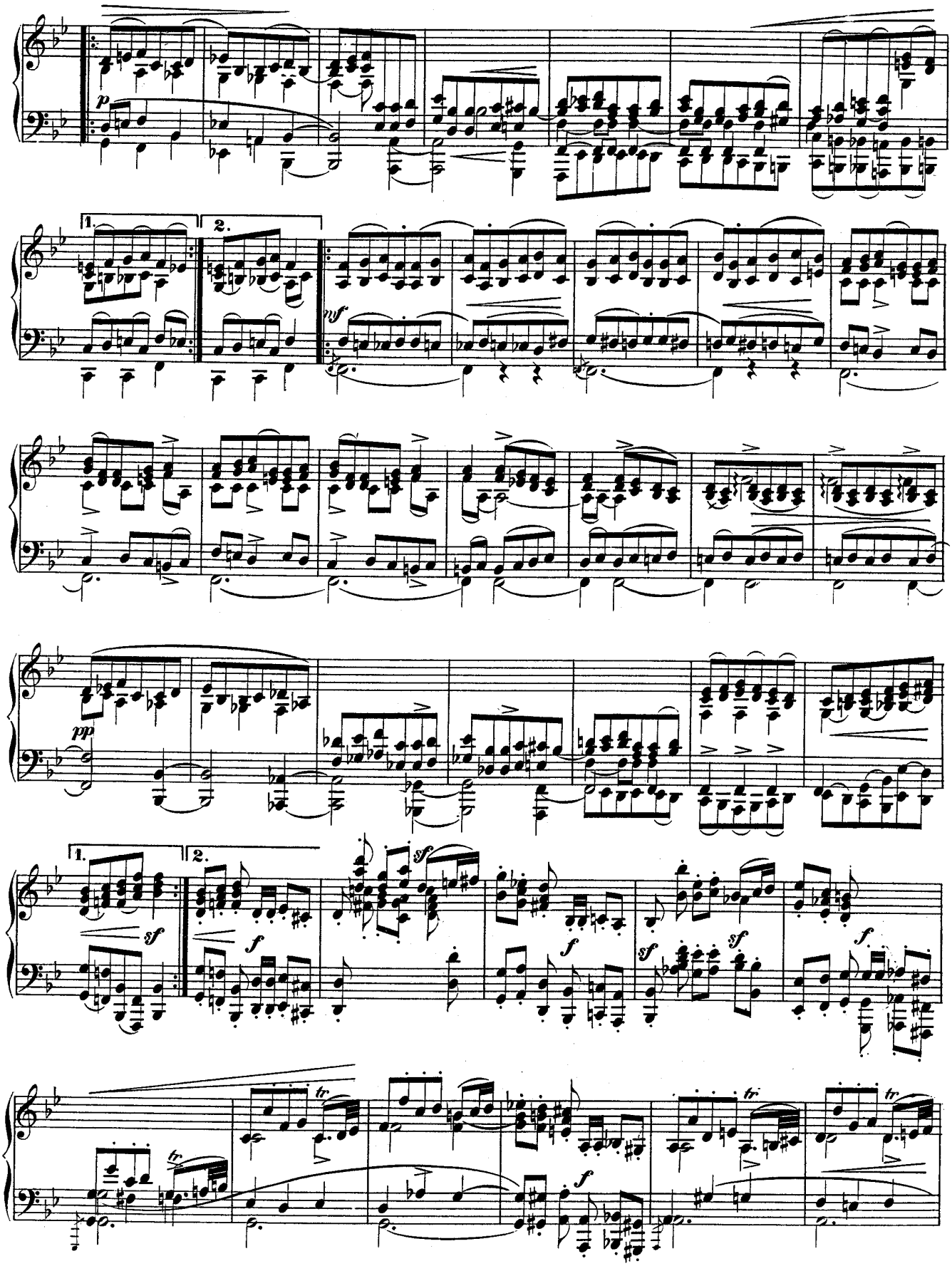
p
1.
2.
mf
pp
1.
2.
sf
f
sf
f
sf
sf
f
tr
tr
tr
f

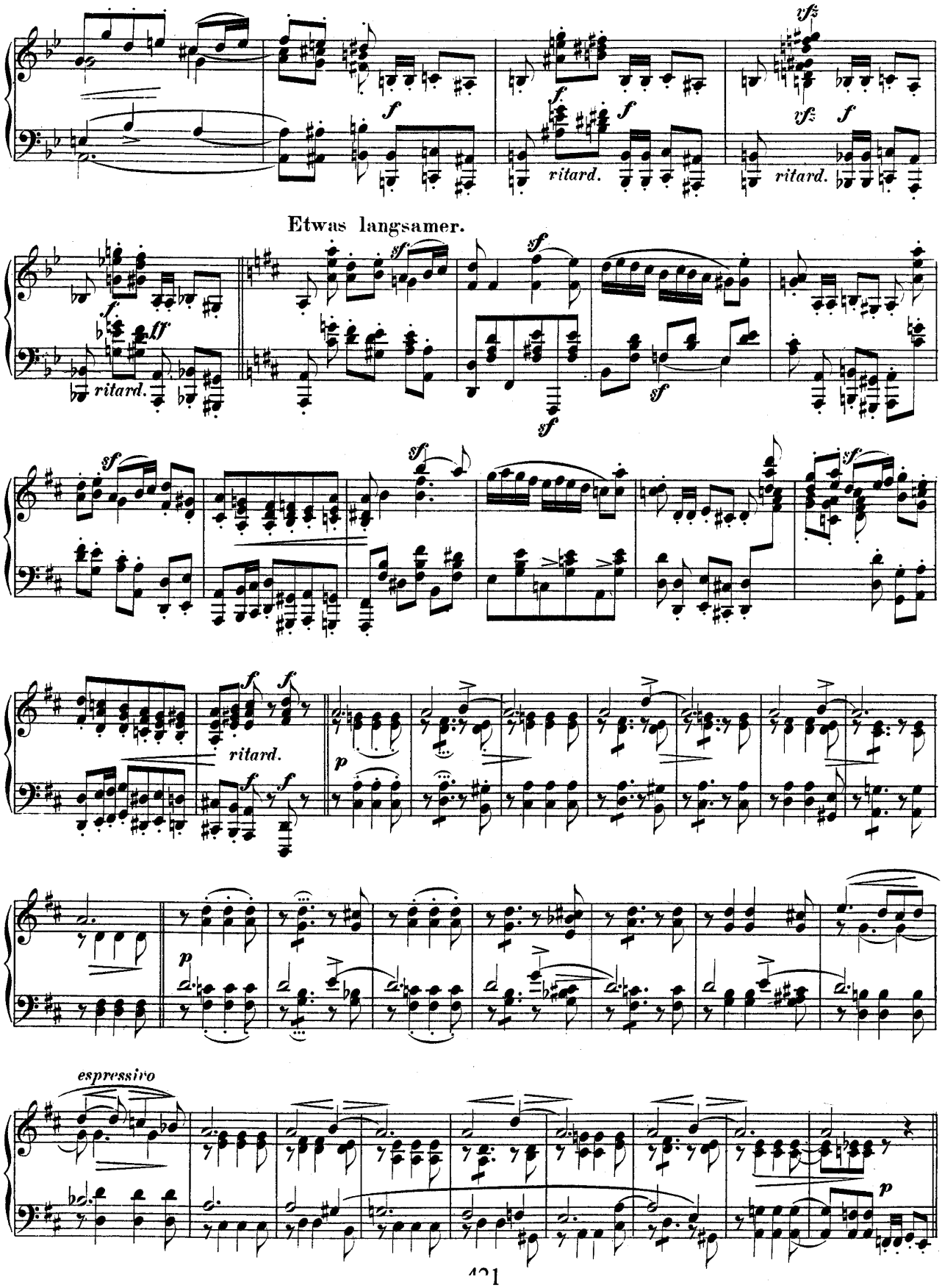
ritard.
ritard.
ritard.
Etwas langsamer.
ritard.
espressivo

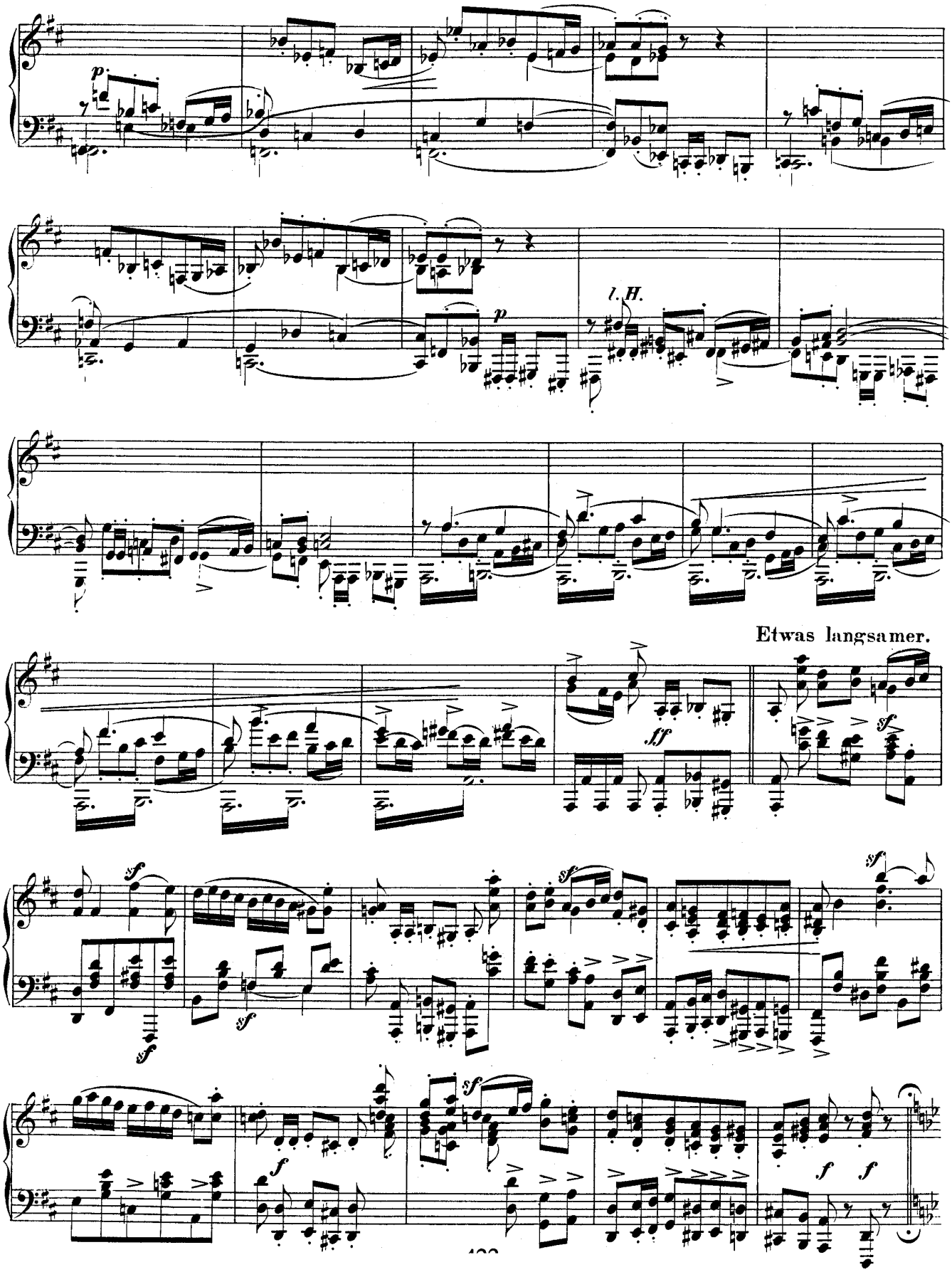
l. H.
Etwas langsamer.

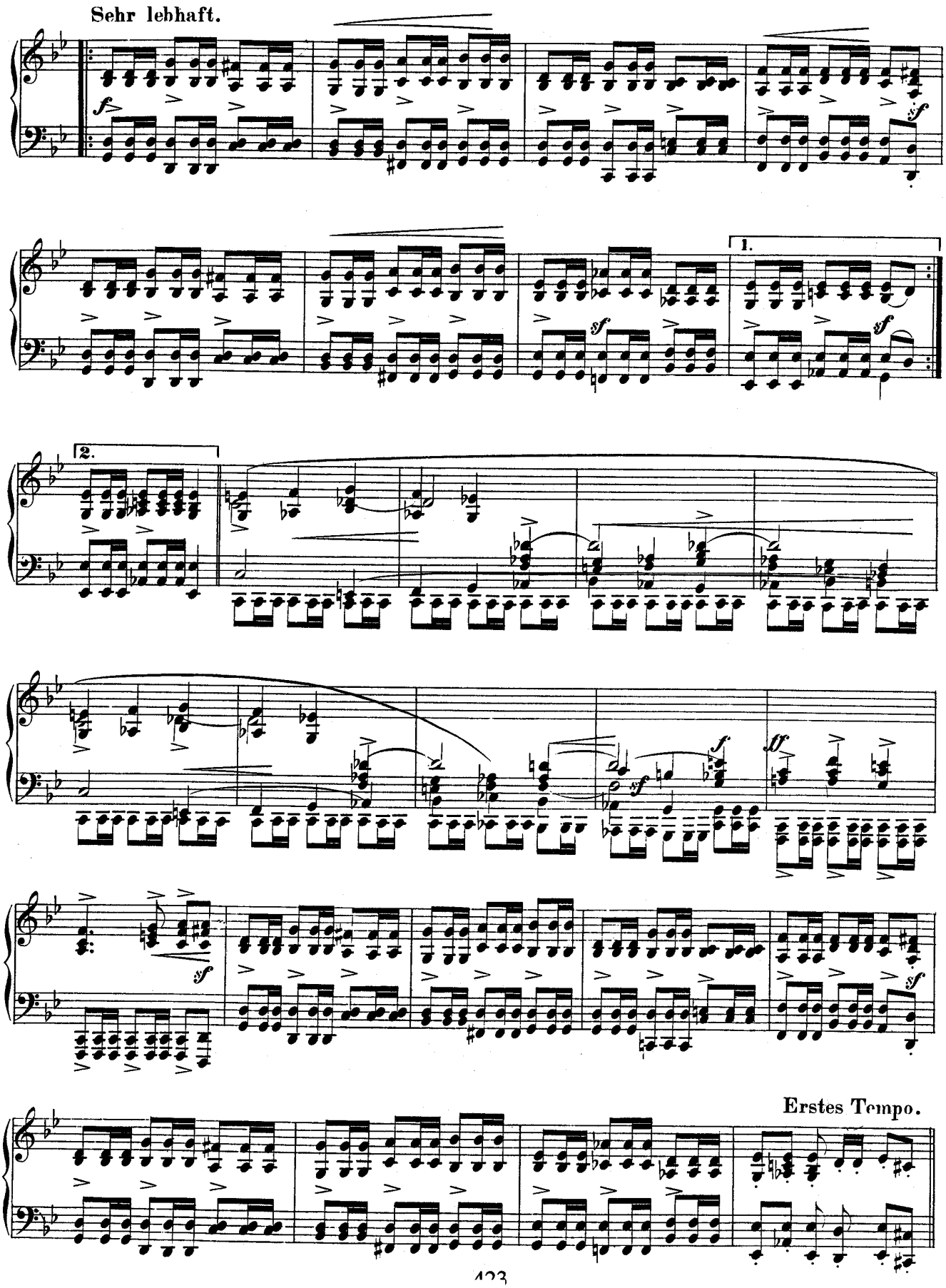
Sehr lebhaft.
1.
2.
Erstes Tempo.

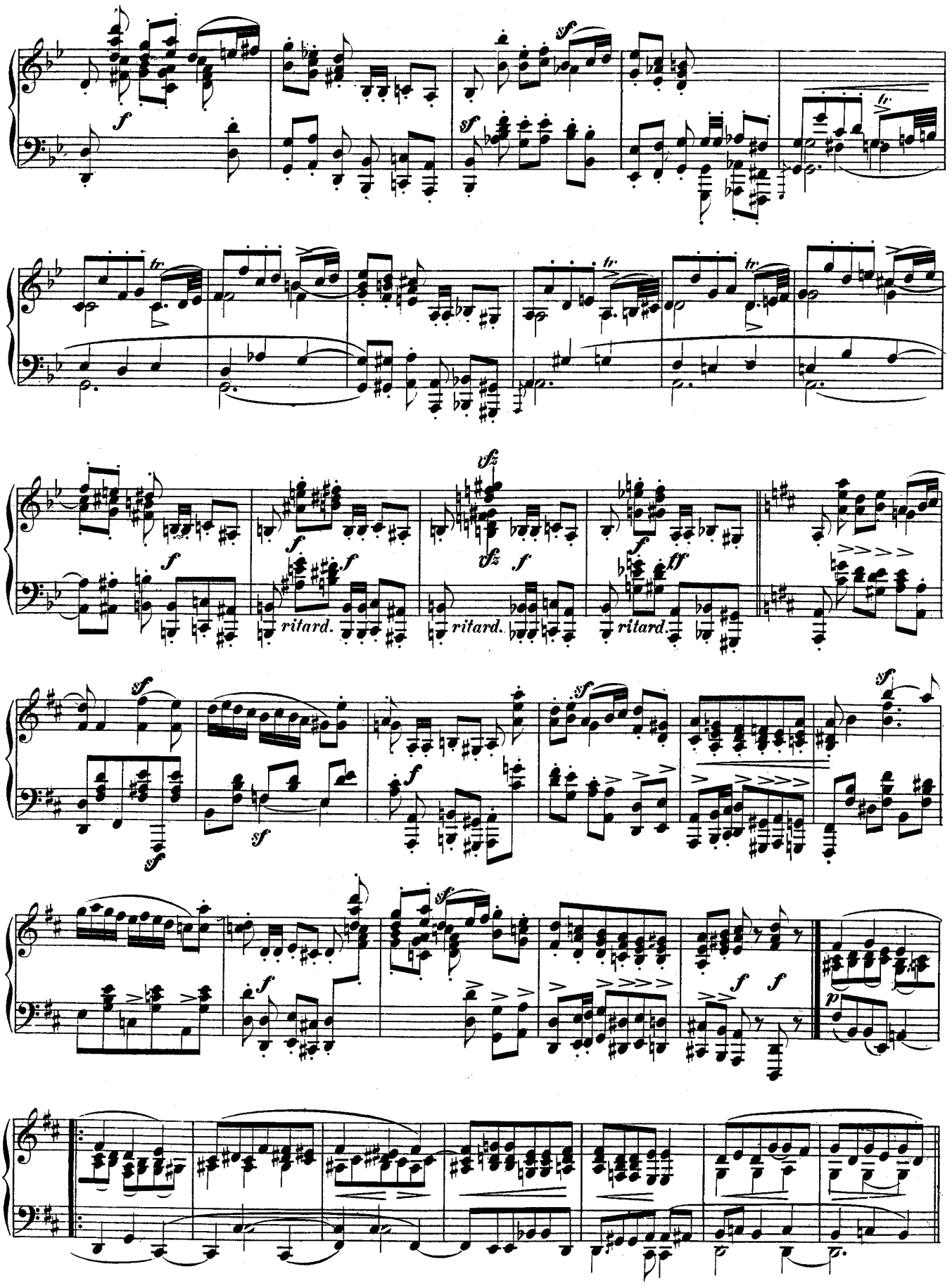
ritard.
ritard.
ritard.

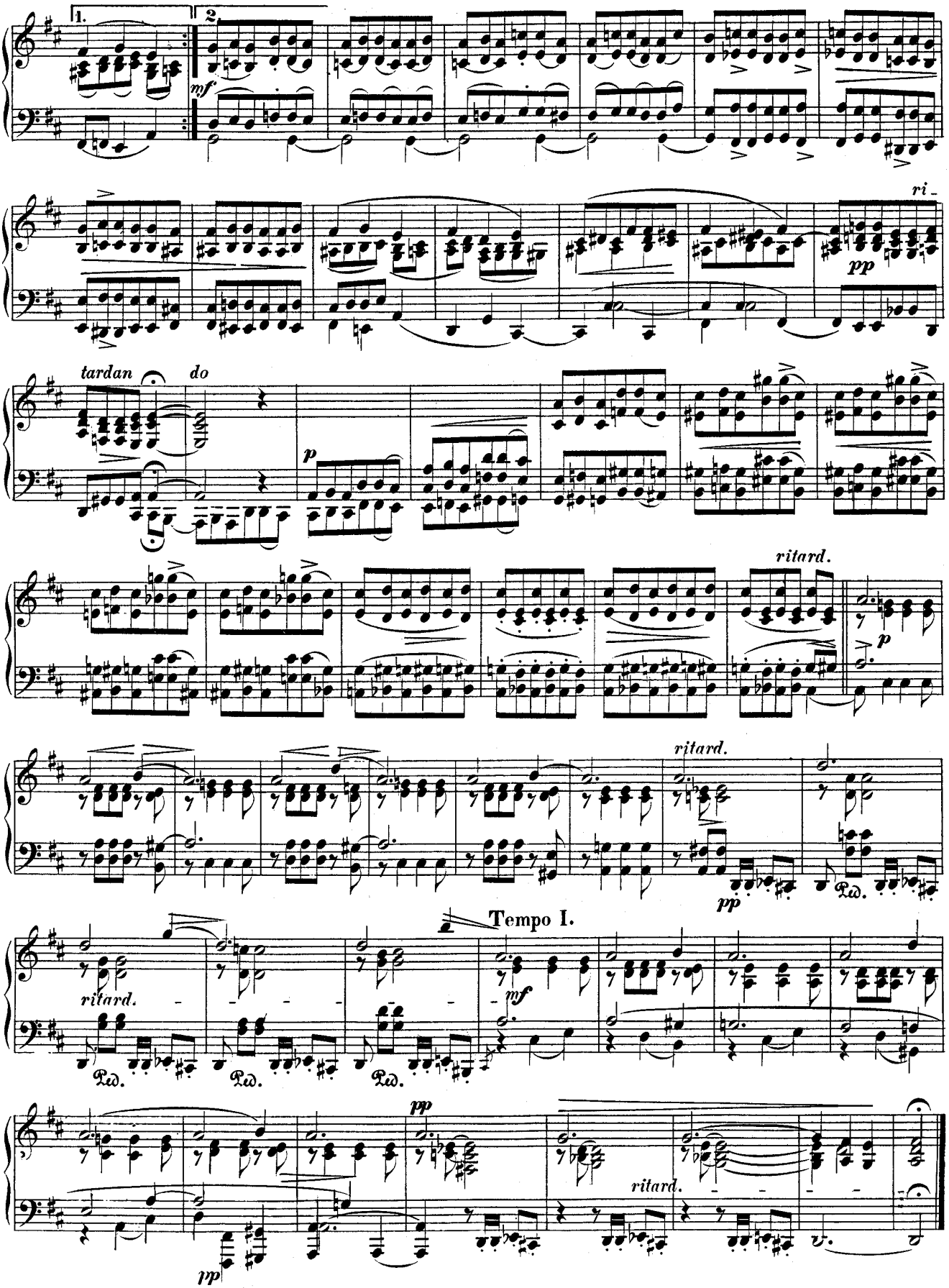
1.
2.
mf
ri-
pp
tardan
do
p
ritard.
p
ritard.
pp
Ped.
Tempo I.
ritard.
mf
Ped.
Ped.
Ped.
pp
pp
ritard.

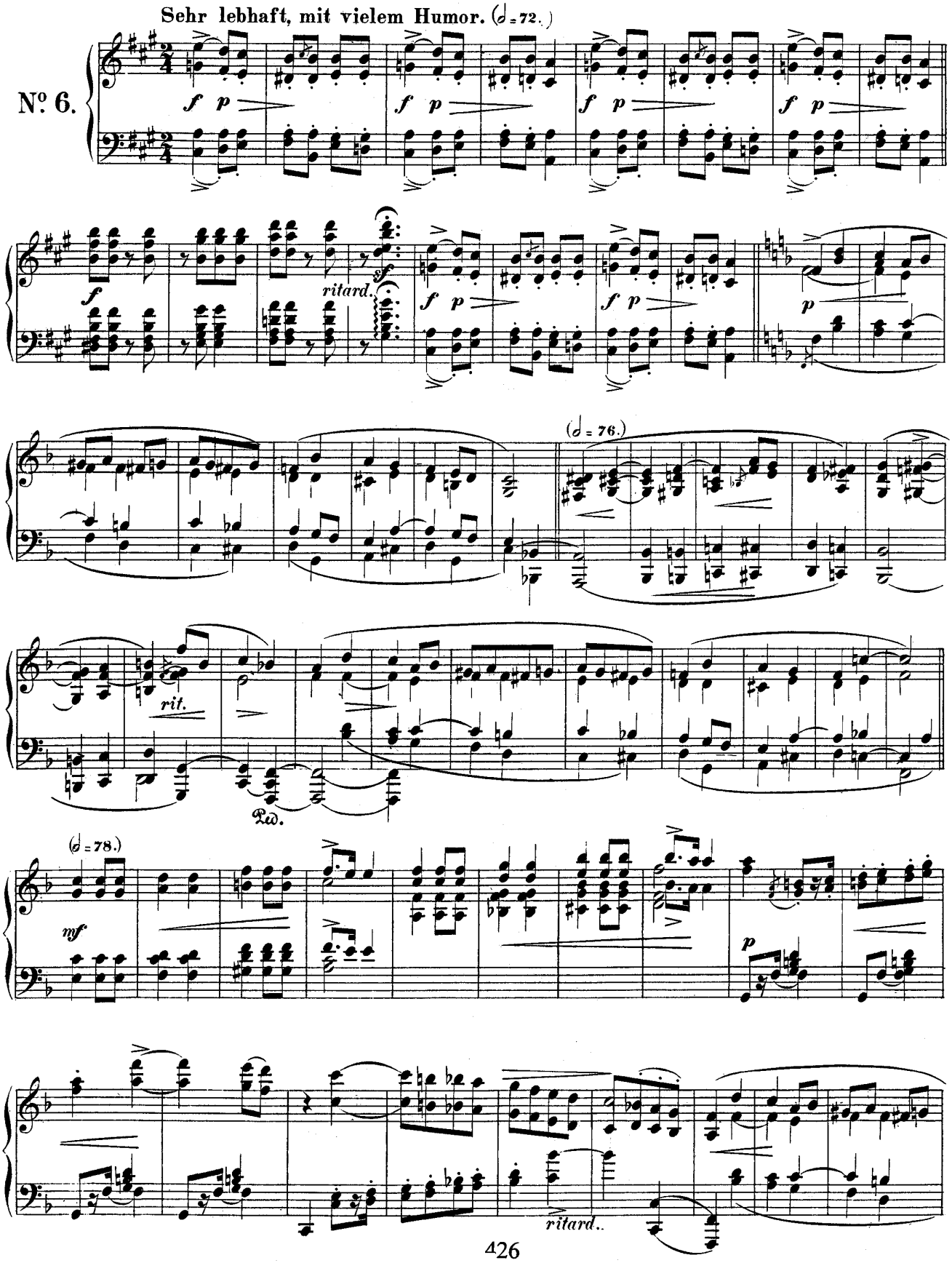
Sehr lebhaft, mit vielem Humor. (𝅗𝅥 = 72.)
№ 6.
ritard.
(𝅗𝅥 = 76.)
rit.
Ped.
(𝅗𝅥 = 78.)
ritard.

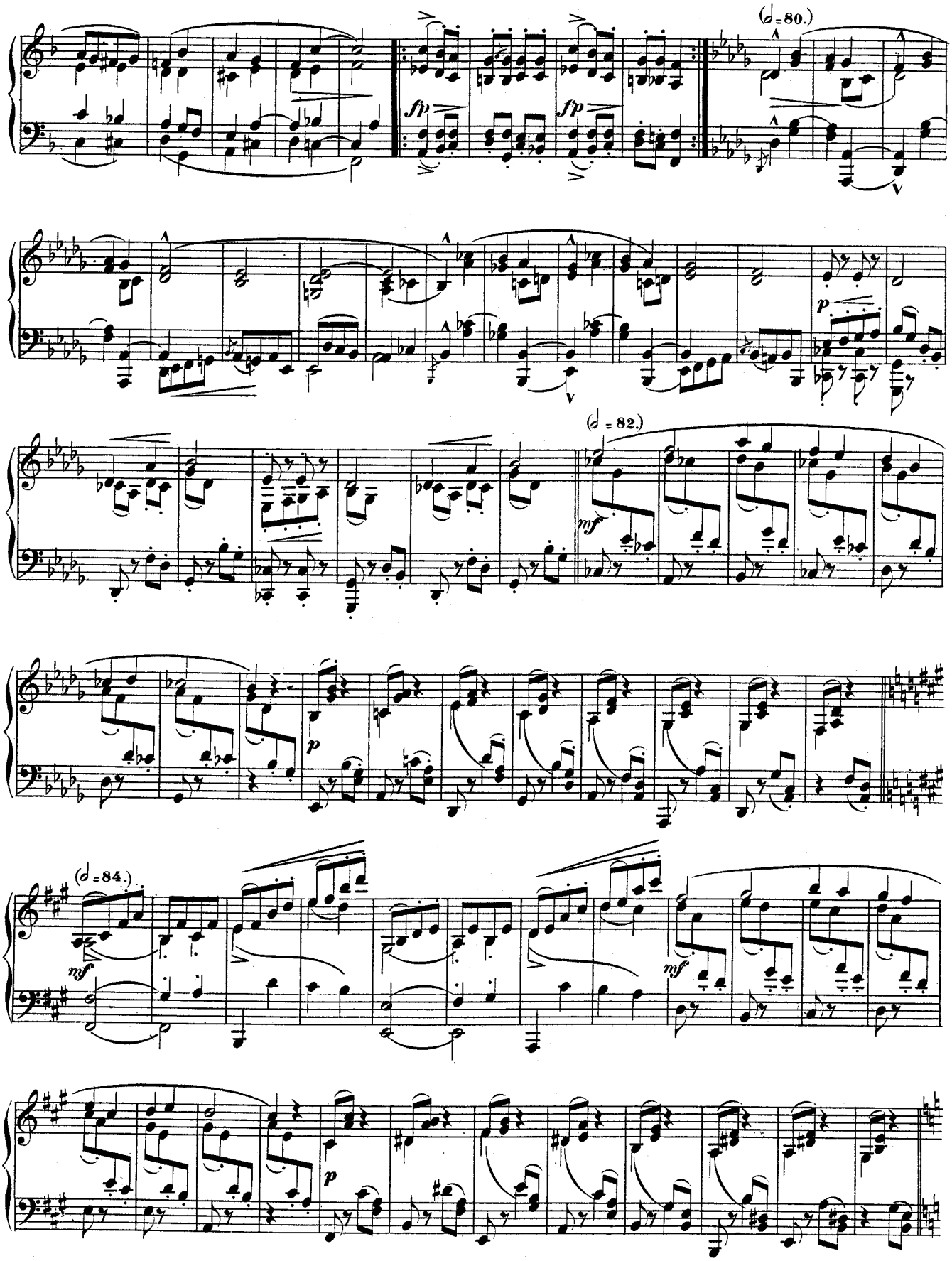
(♩=80.)
fp
fp
p
(♩ = 82.)
mf
p
(♩=84.)
mf
mf
p

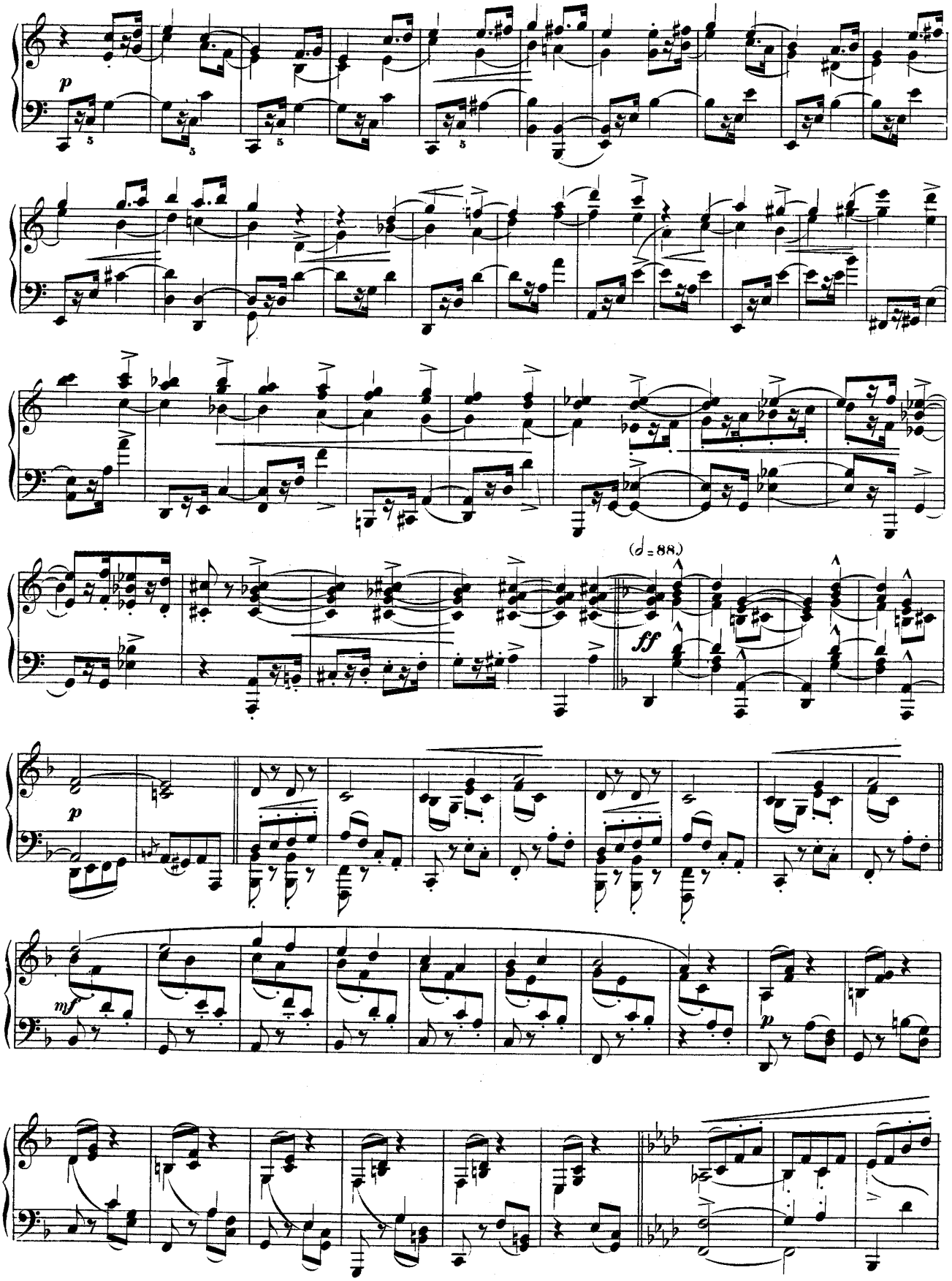

428

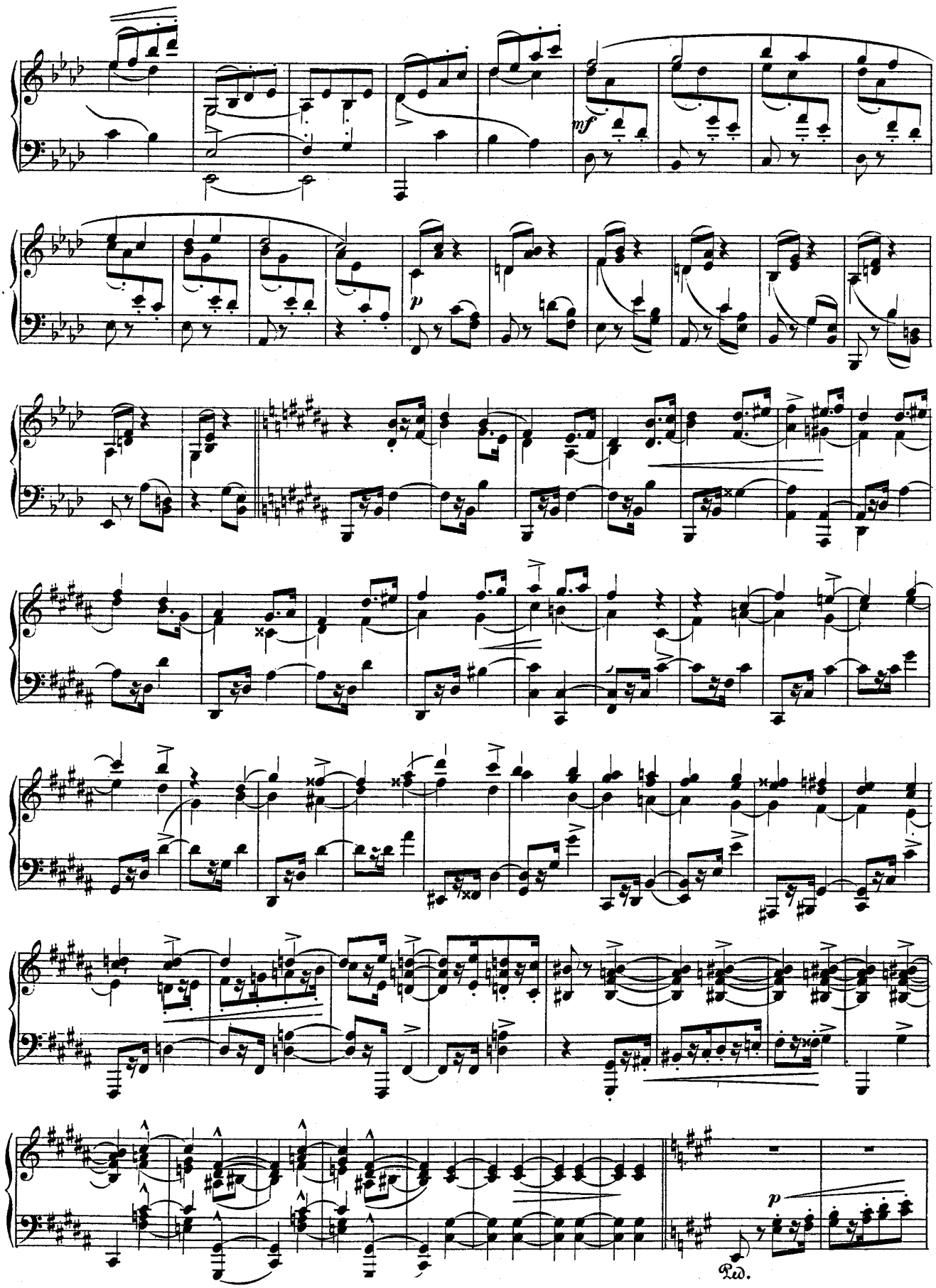
mf
p
p
Ped.

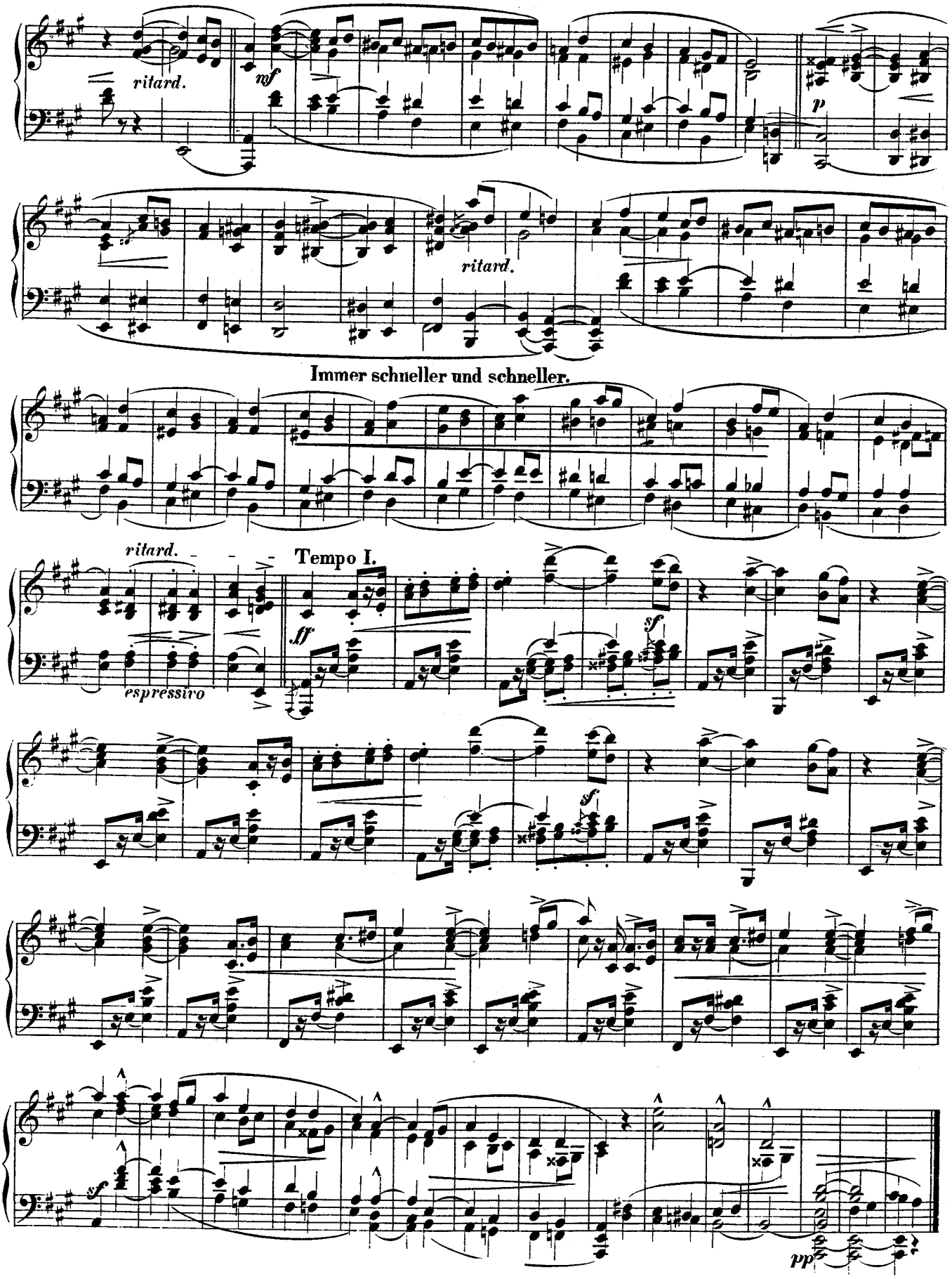
ritard.
mf
p
ritard.
Immer schneller und schneller.
ritard.
espressivo
Tempo I.
ff
sf
sf
sf
pp

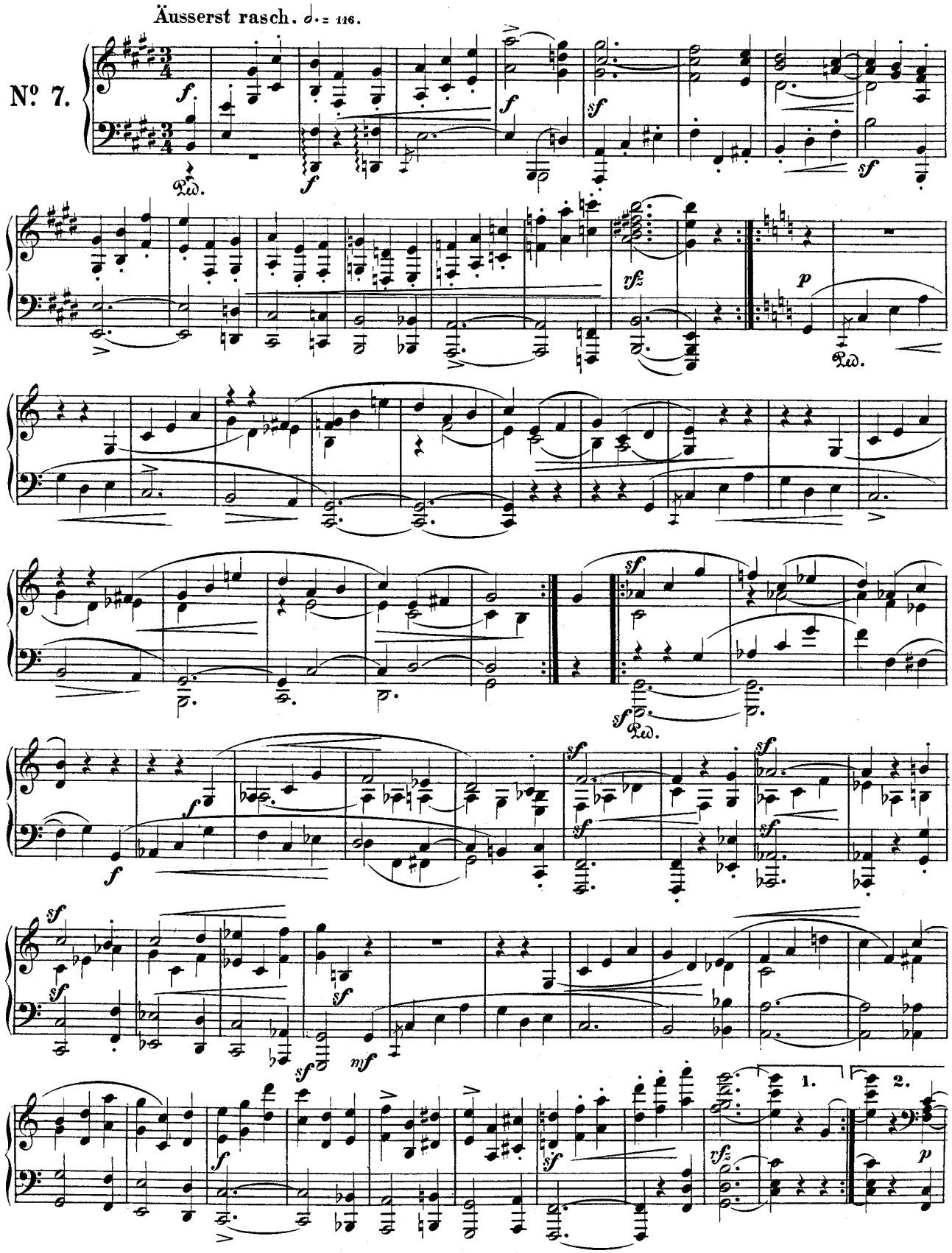
Äusserst rasch. ♩. = 116.
Nº 7.

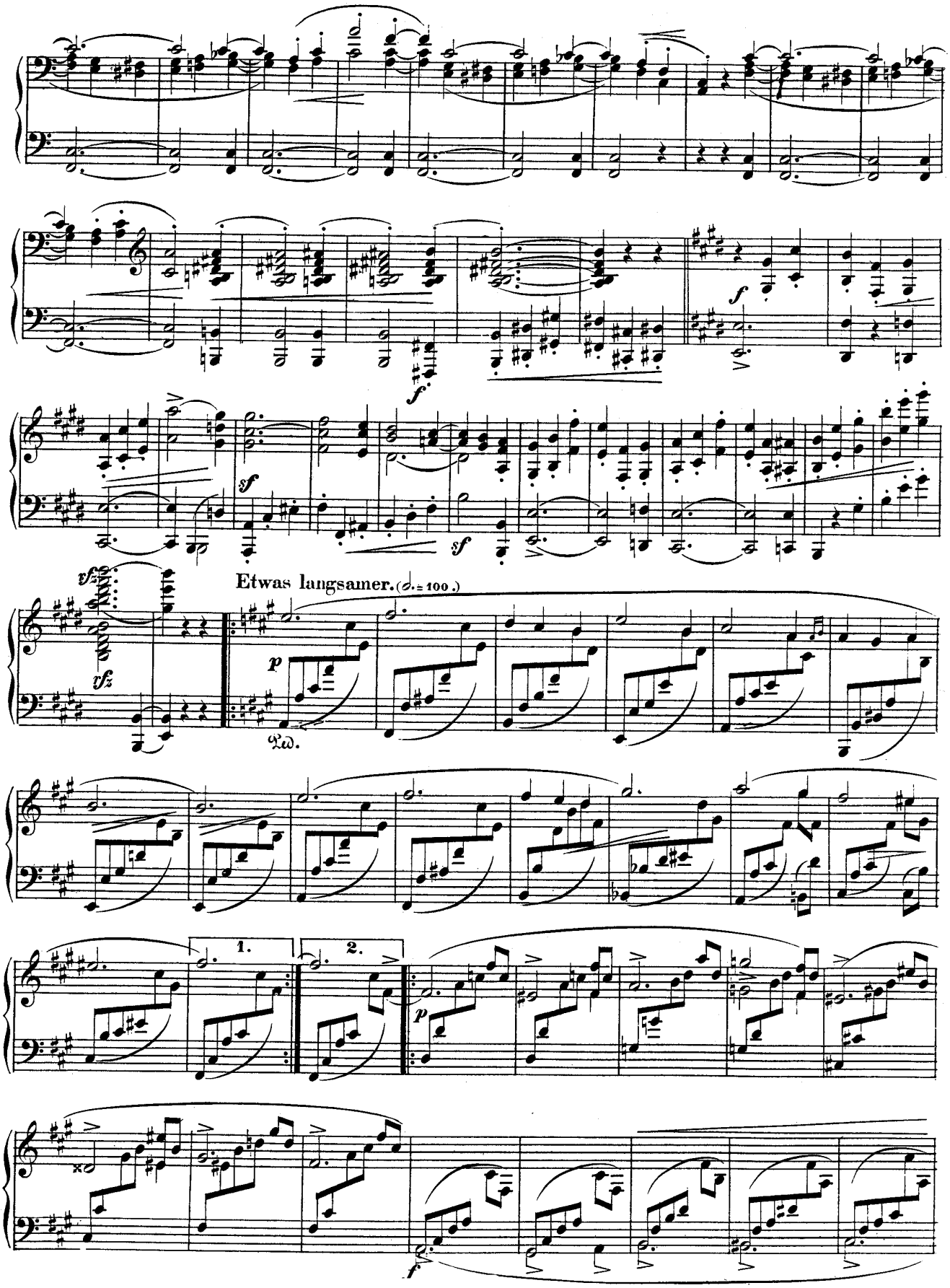
Etwas langsamer. (♩. = 100.)
1.
2.

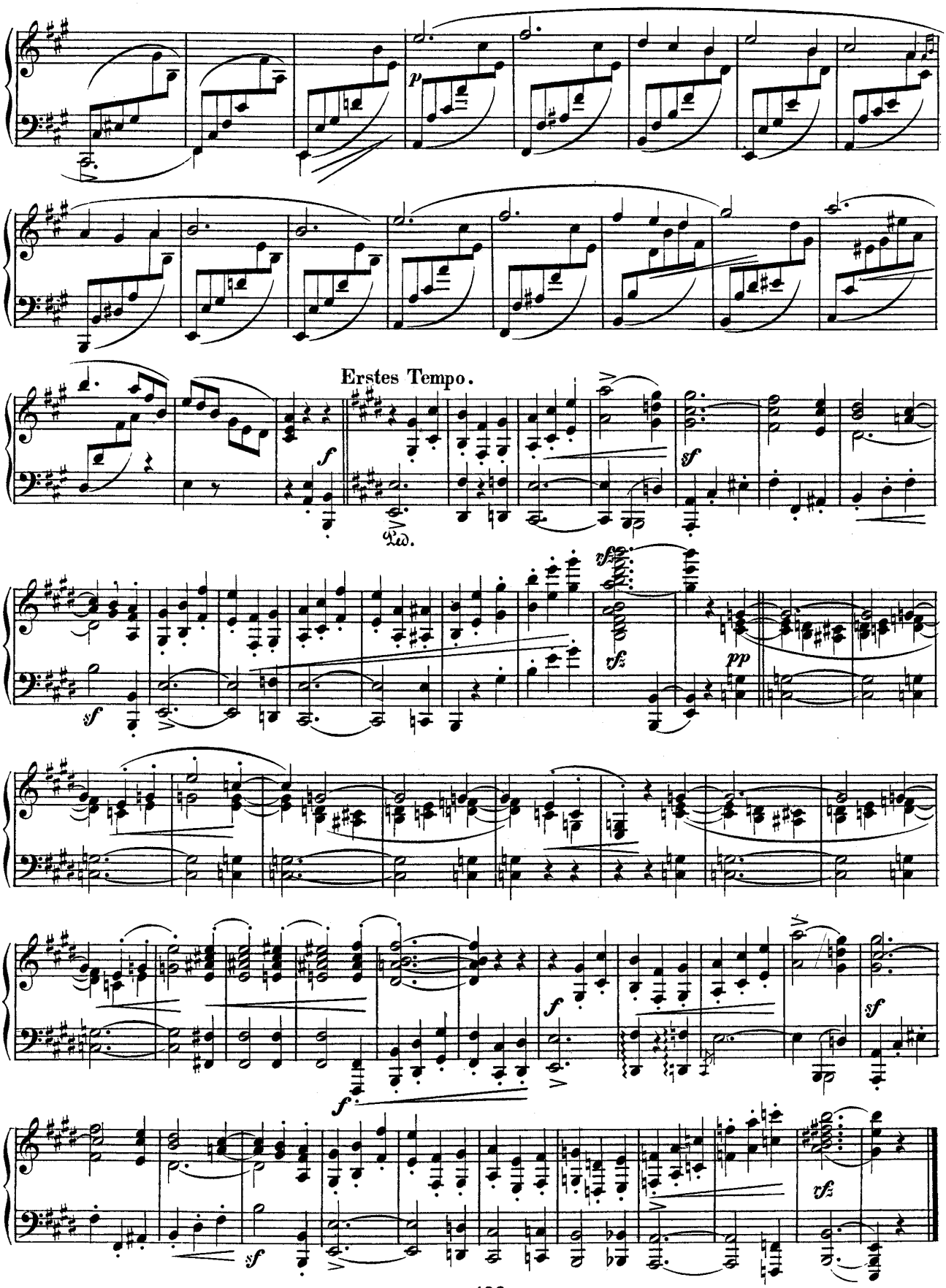
Erstes Tempo.

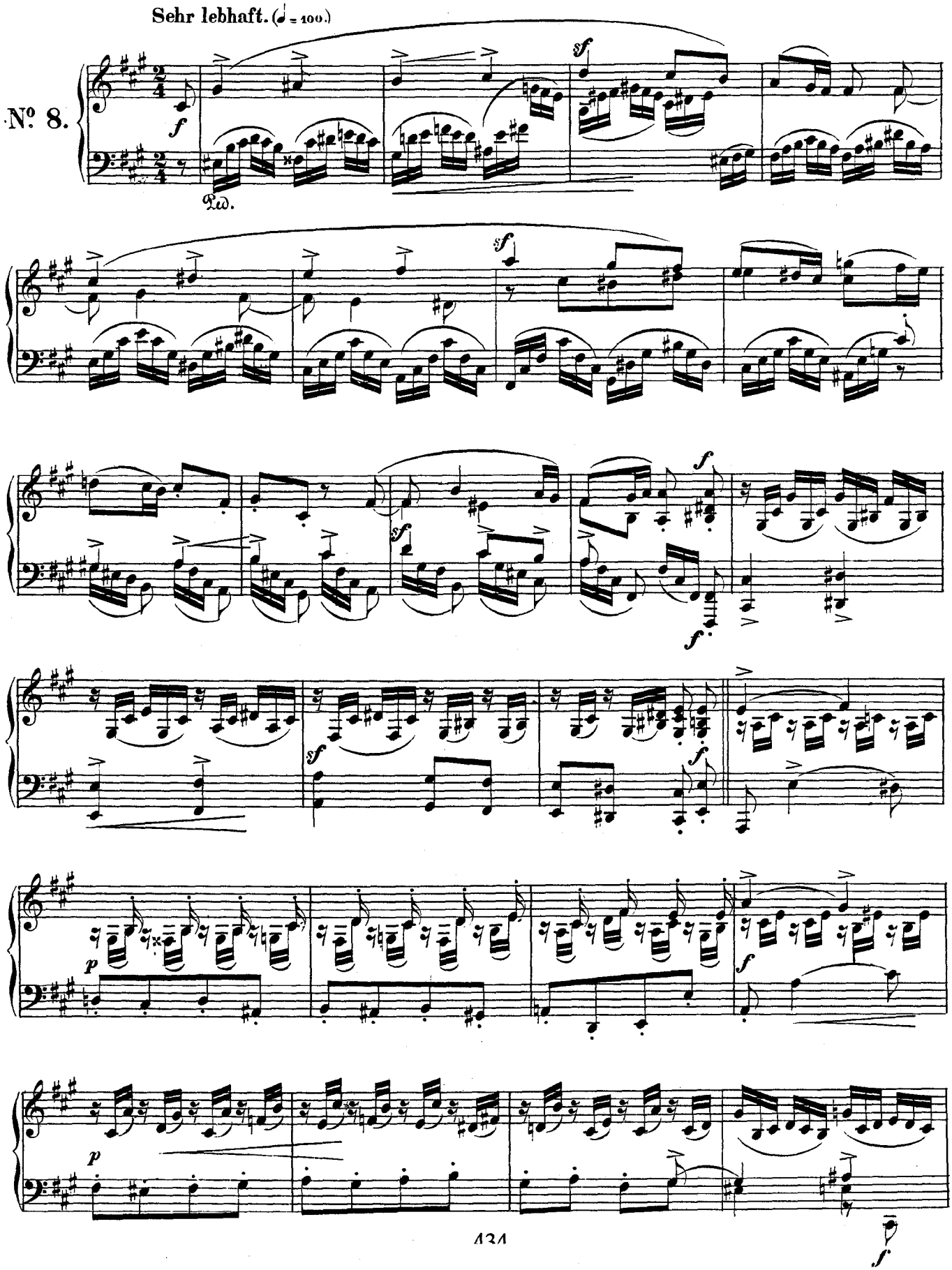
Sehr lebhaft. (♩ = 100.)
№ 8.
Ped.

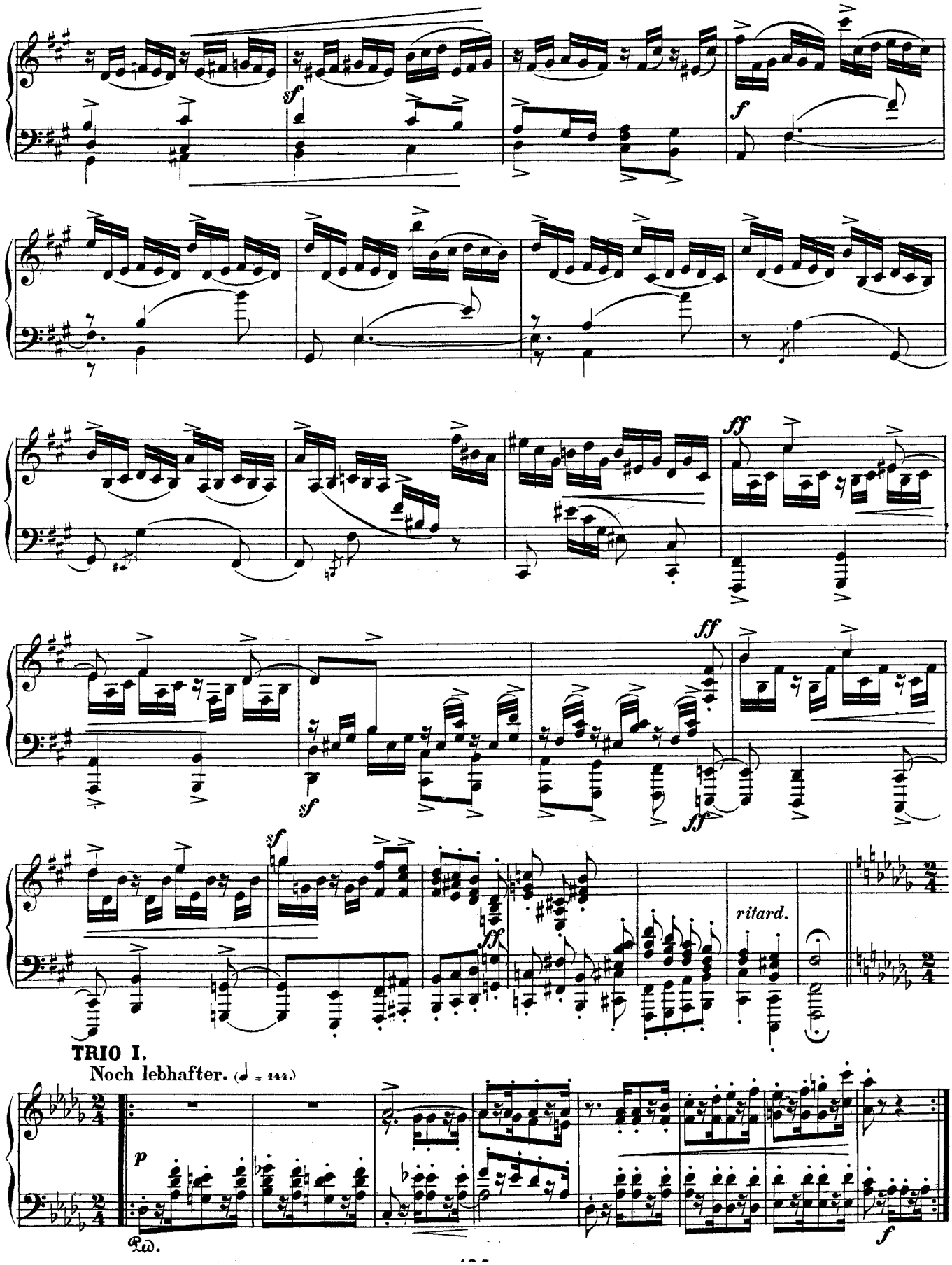
ritard.
TRIO I.
Noch lebhafter. (♩ = 144.)

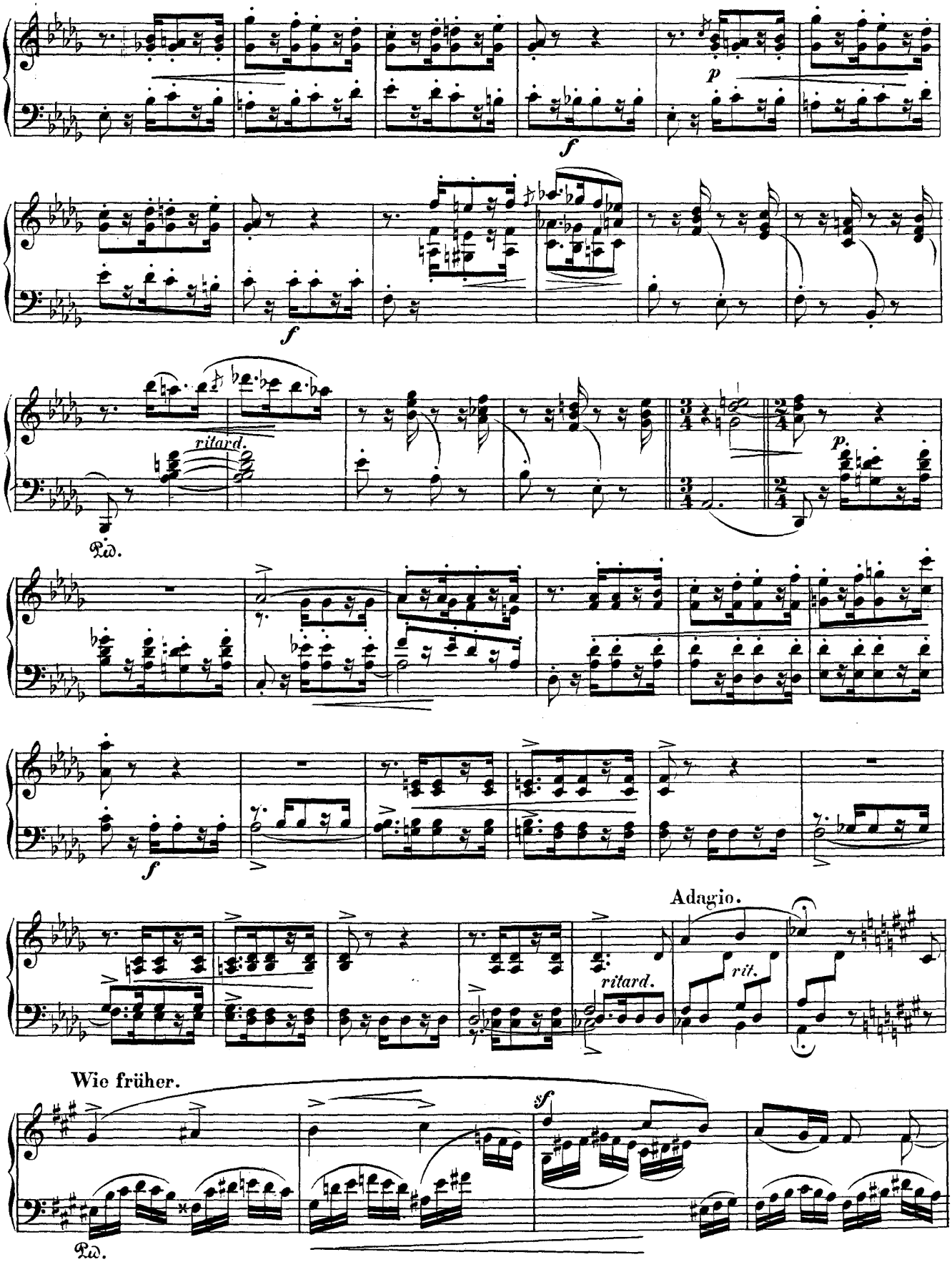
f
p
f
ritard.
Ped.
p.
f
Adagio.
ritard.
rit.
Wie früher.
sf
Ped.

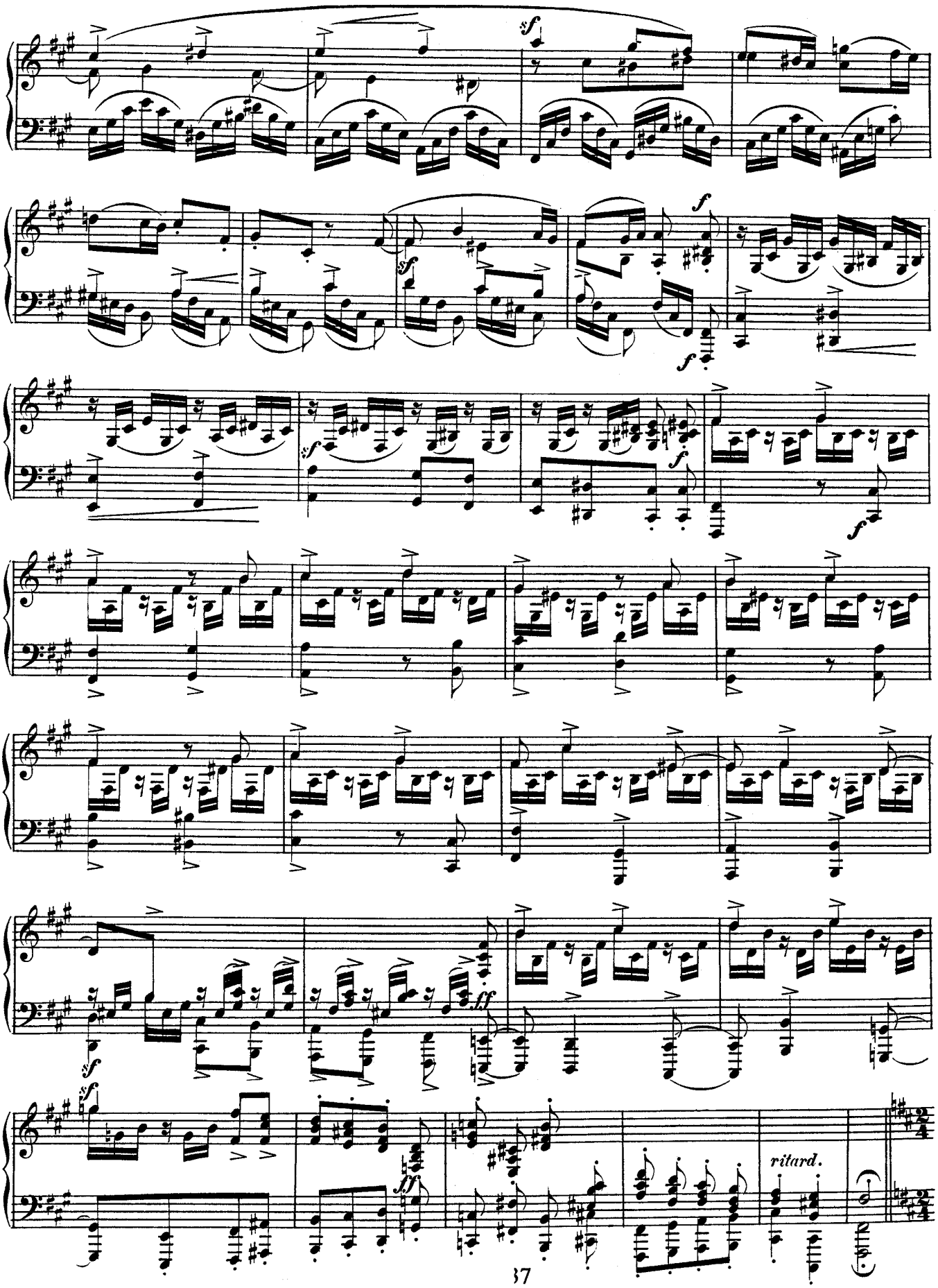
ritard.

TRIO II.

Hell und lustig. (♩ = 132.)

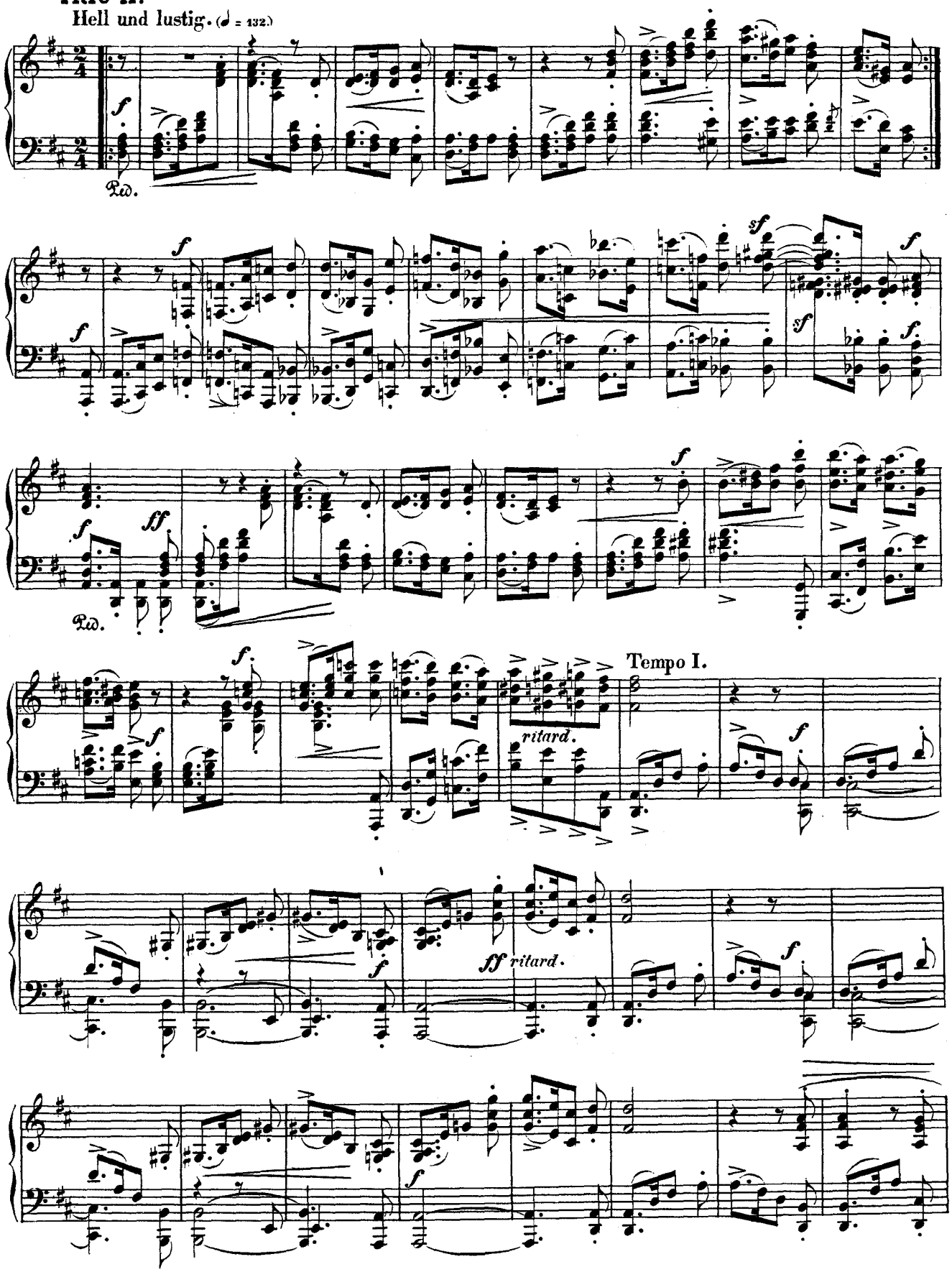

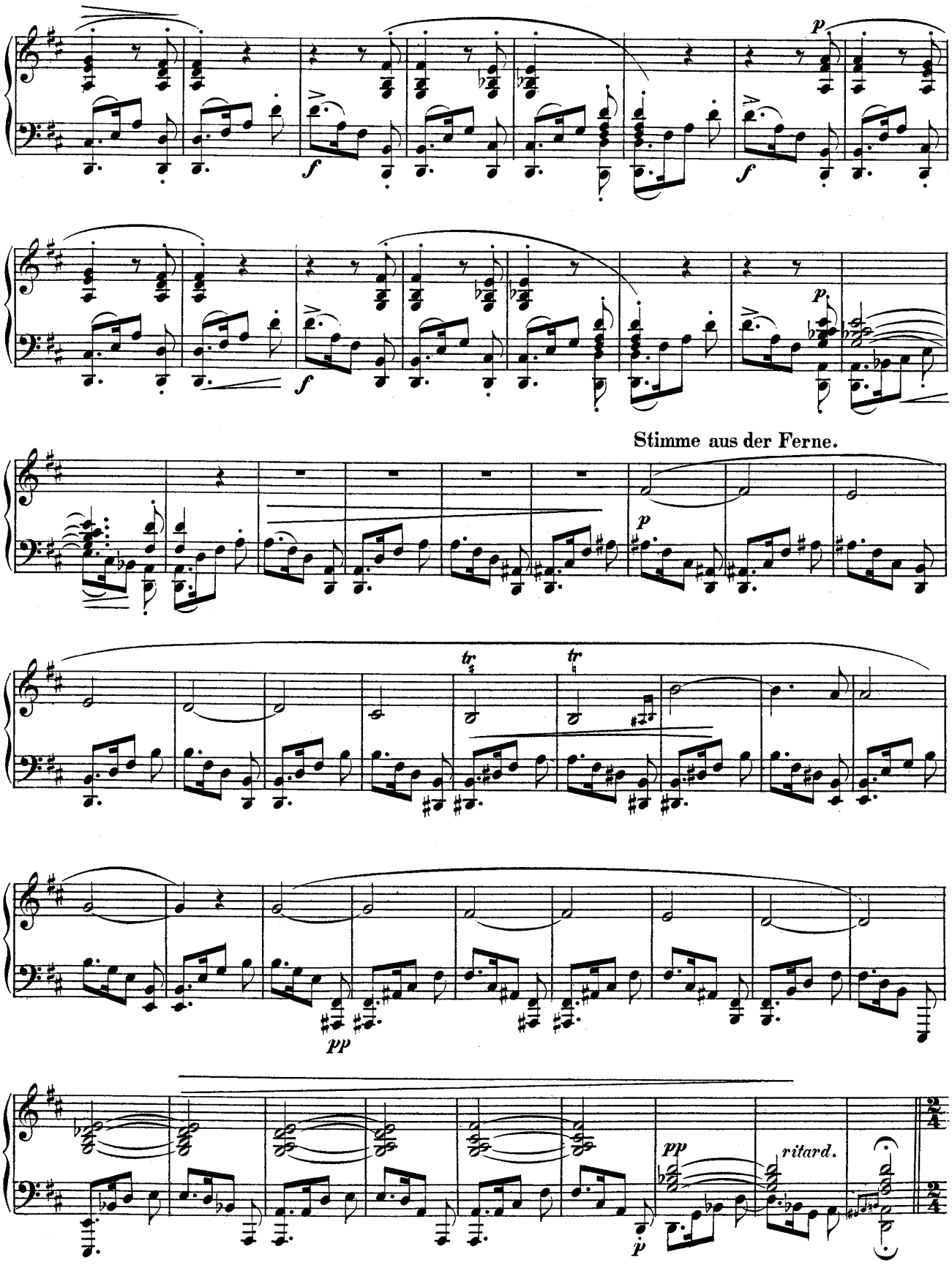
Stimme aus der Ferne.
ritard.

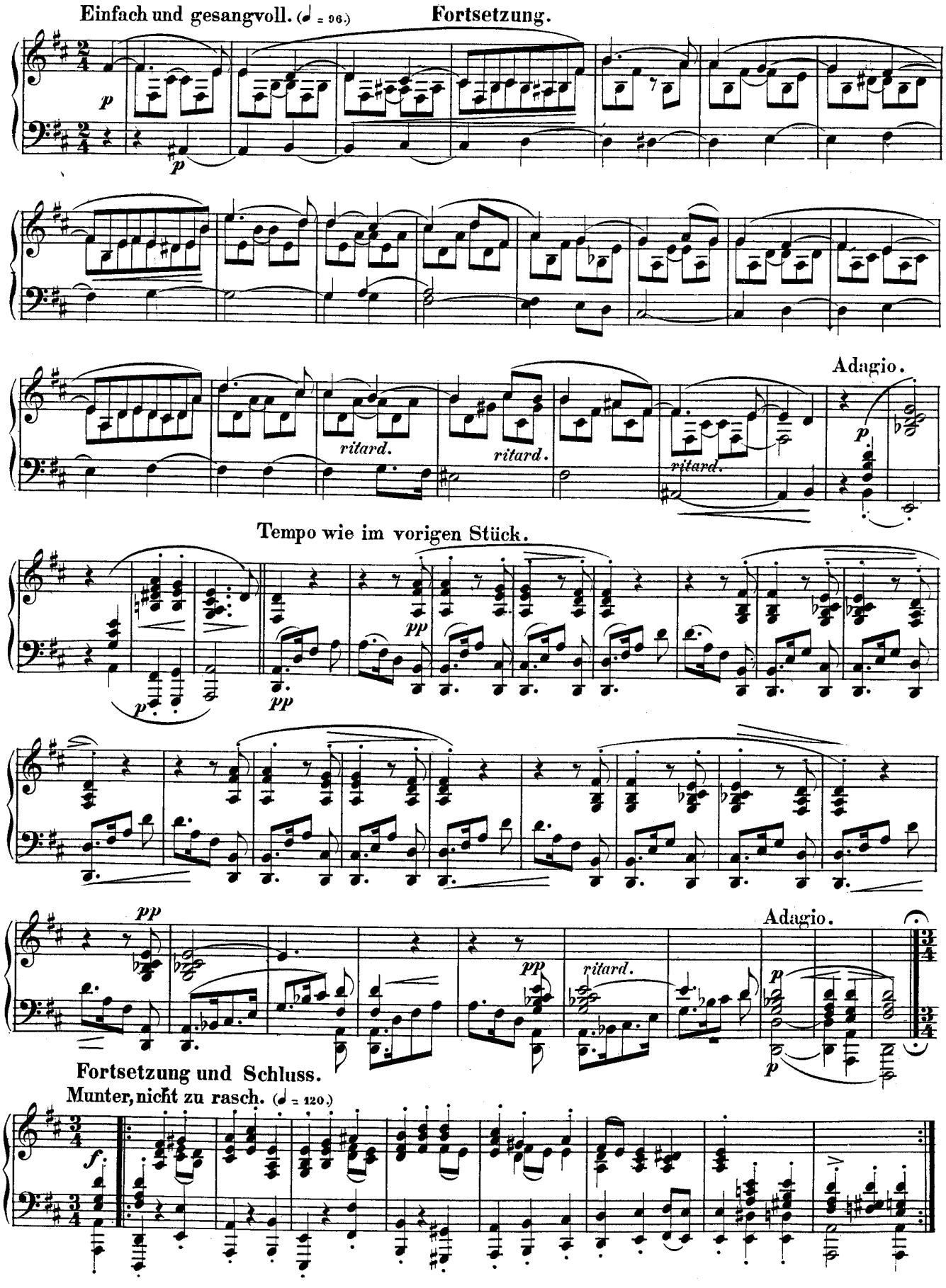
Einfach und gesangvoll. (♩ = 96.)
Fortsetzung.
ritard.
ritard.
ritard.
Adagio.
Tempo wie im vorigen Stück.
Adagio.
Fortsetzung und Schluss.
Munter, nicht zu rasch. (♩ = 120.)

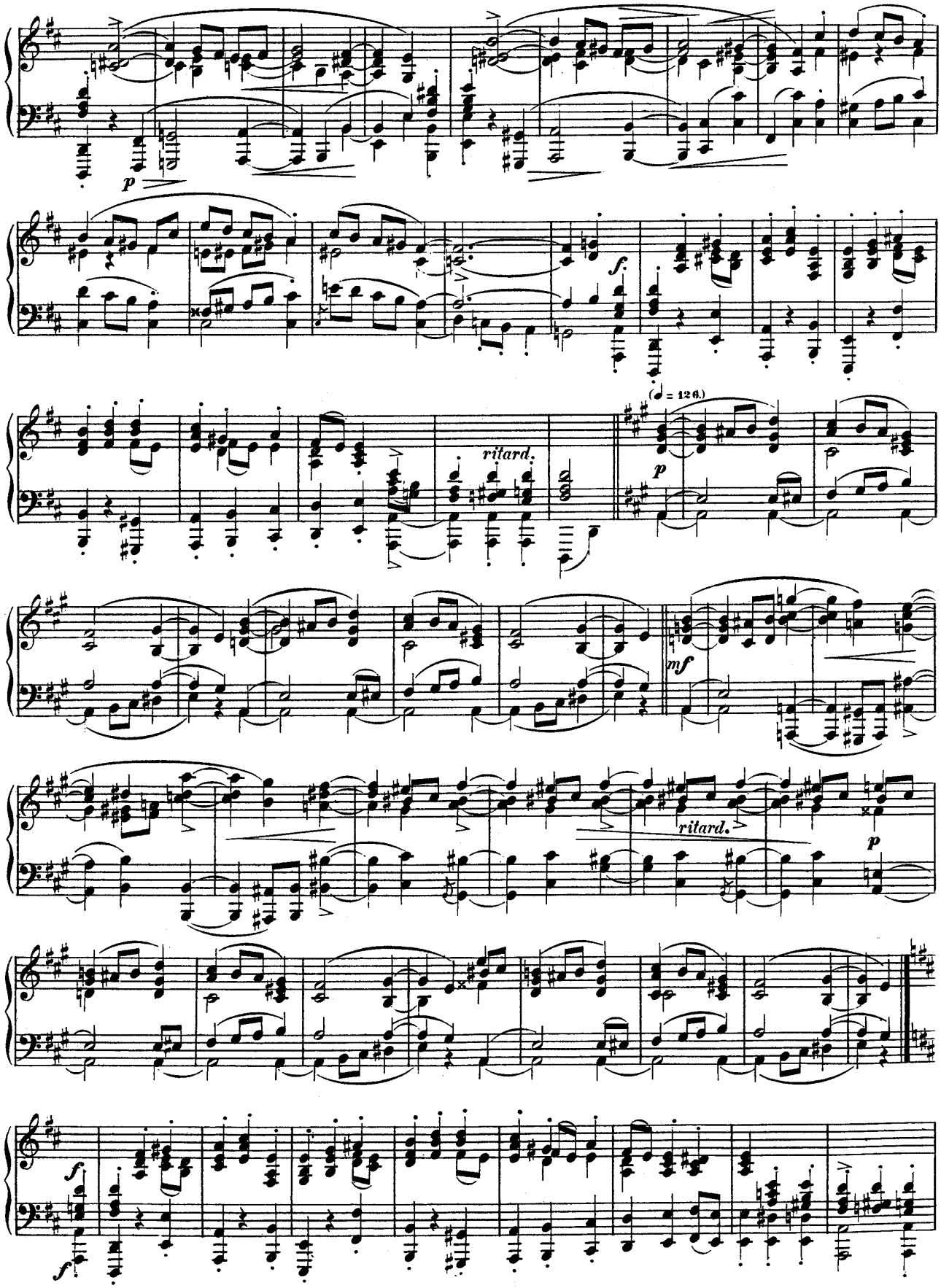

141

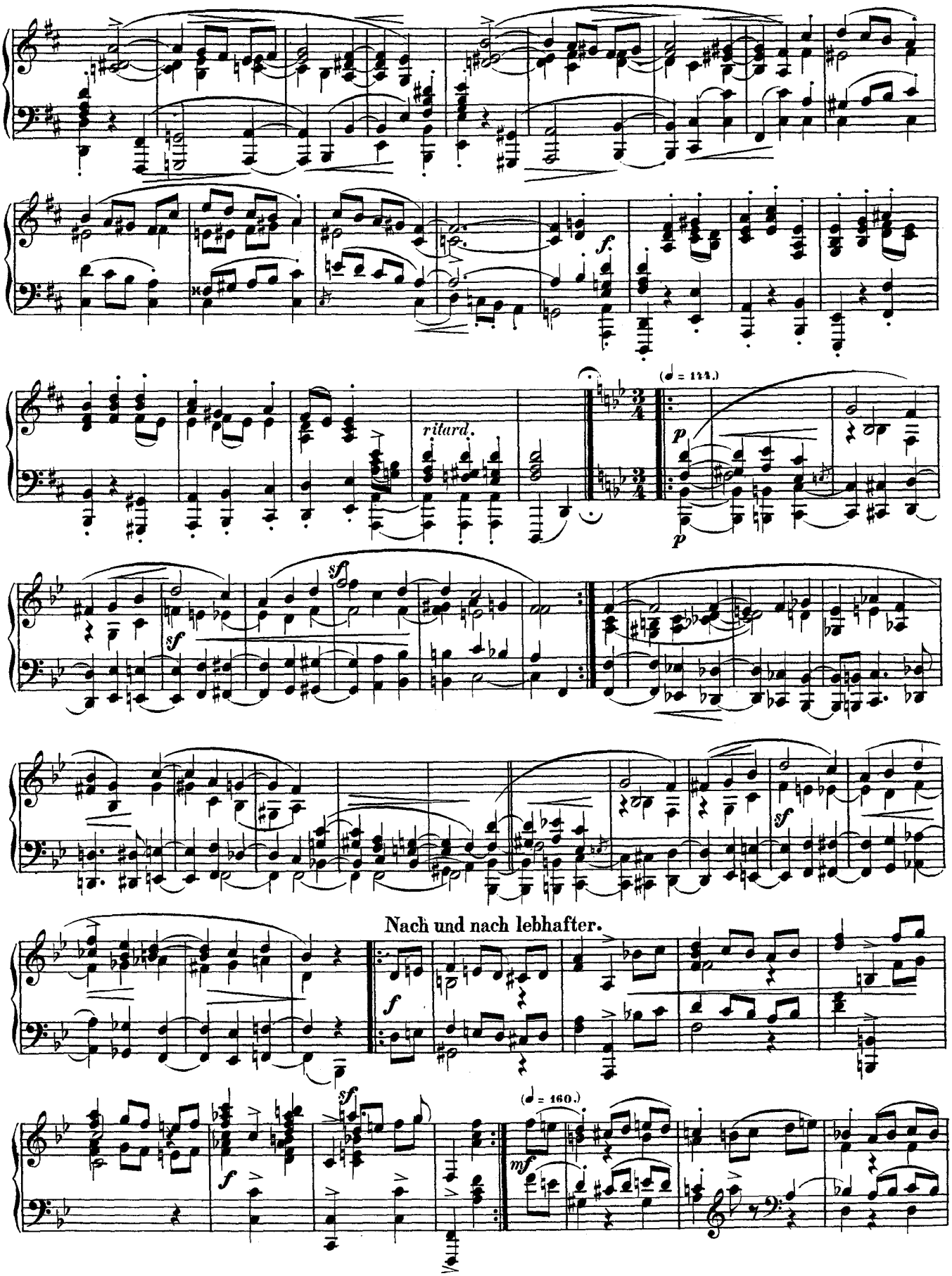
ritard.
(♩ = 144.)
Nach und nach lebhafter.
(♩ = 160.)

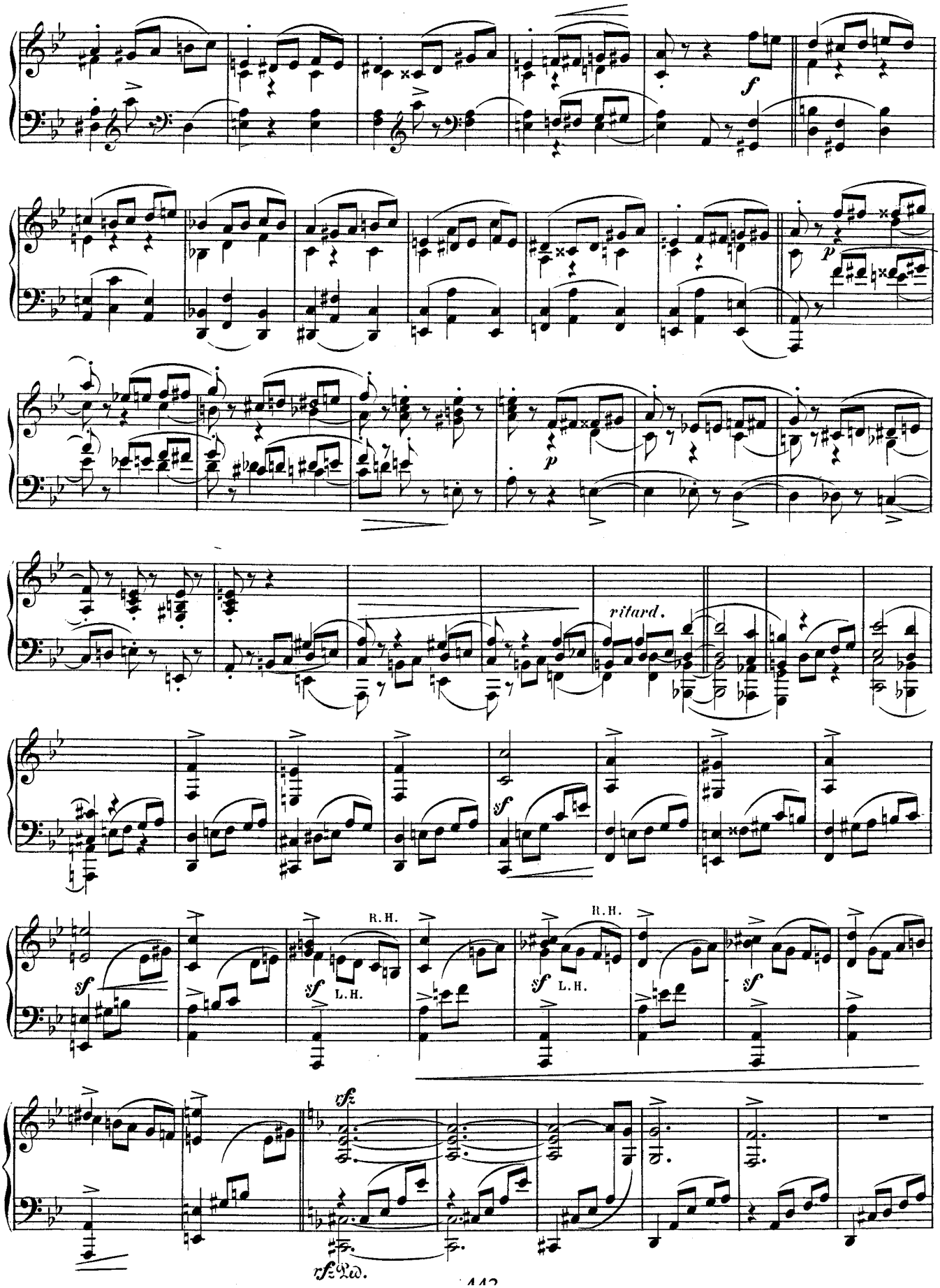
f
p
p
ritard.
sf
R.H.
sf
L.H.
R.H.
sf
L.H.
sf
sfz
sfz Ped.

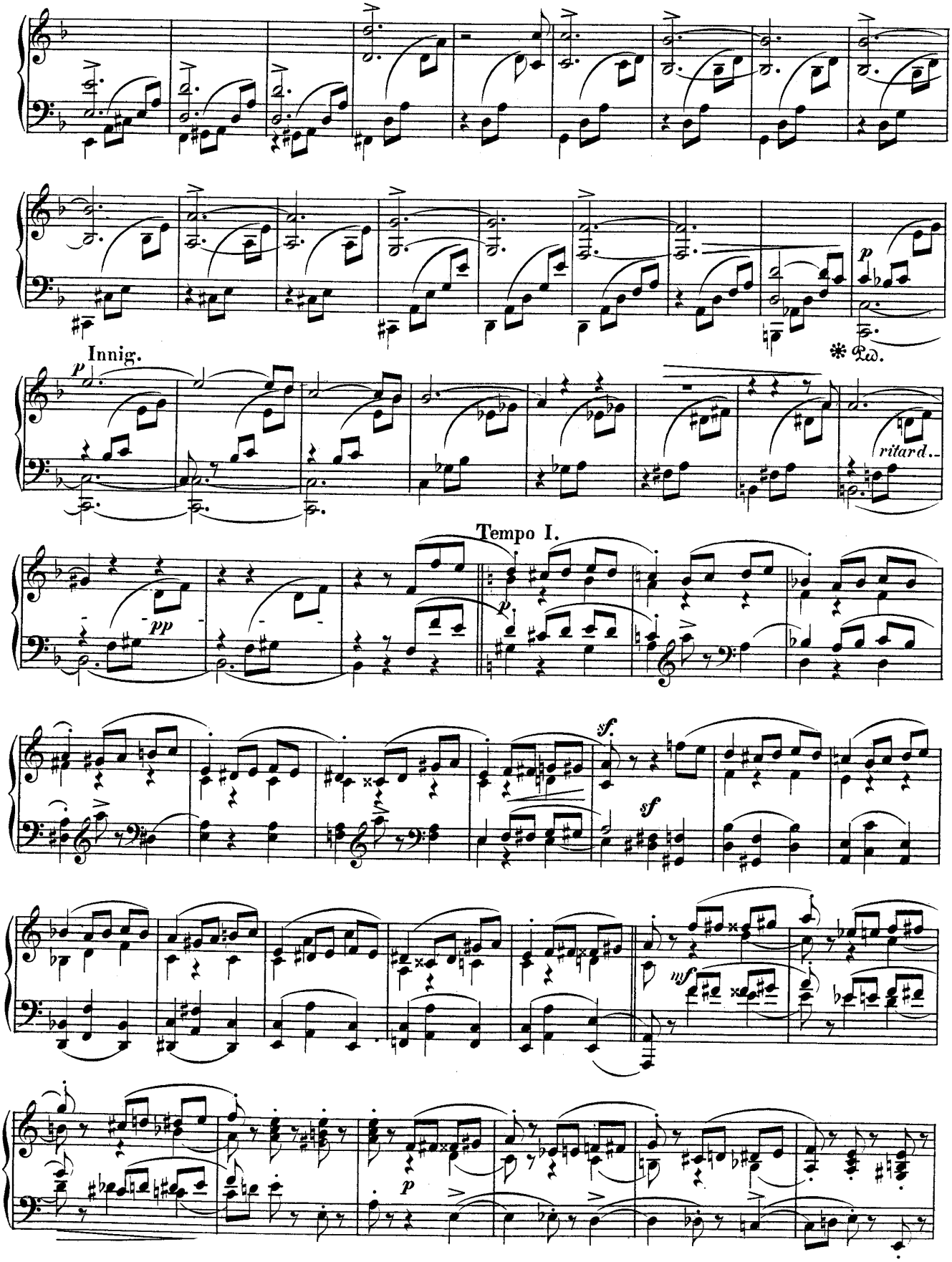
Innig.
p
* Ped.
ritard.
Tempo I.
pp
p
sf
sf
mf
p

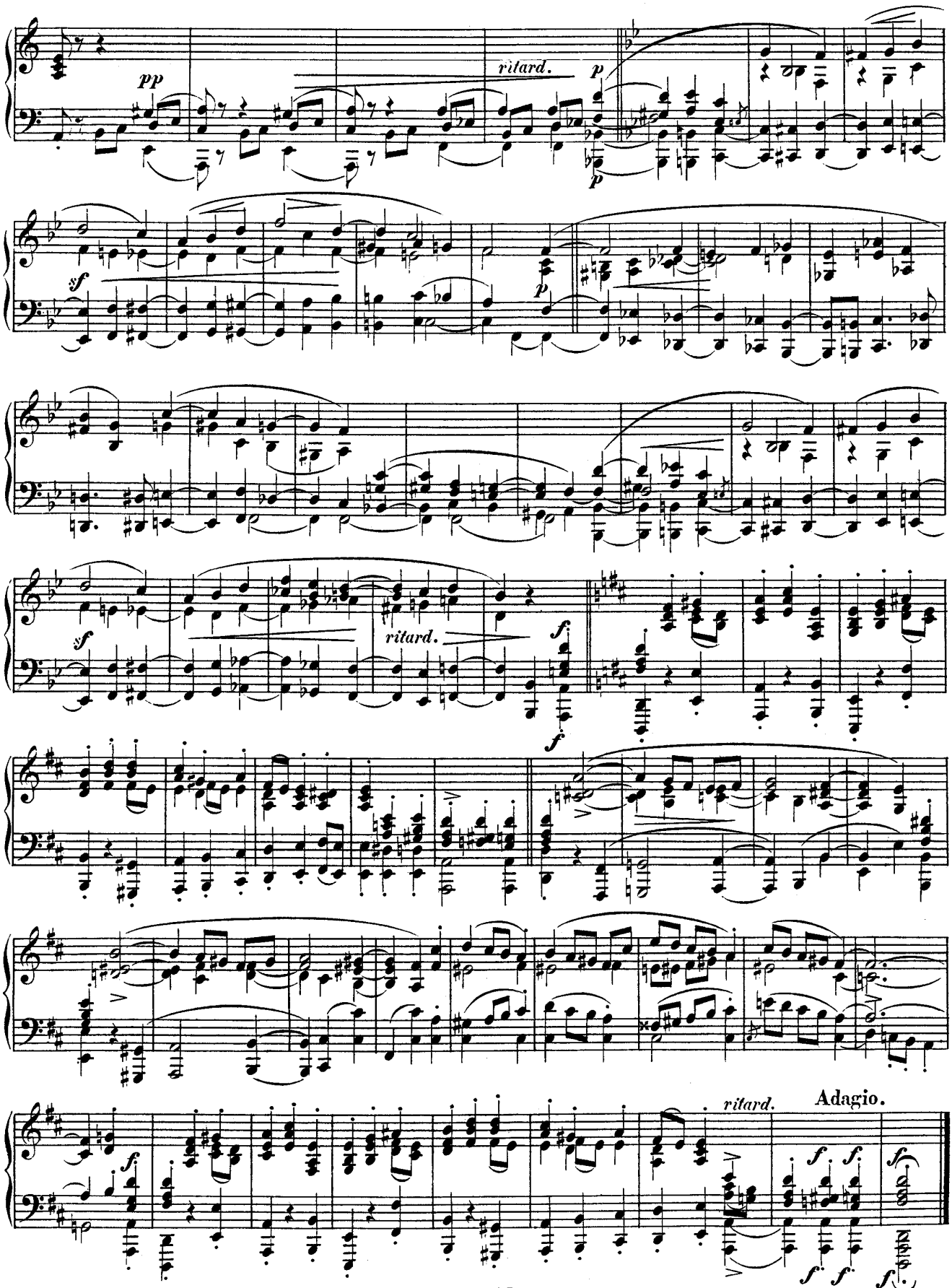
pp
ritard.
p
p
sf
p
sf
ritard.
f
f
ritard.
Adagio.
f
f
f
f
f
f