# Three Favorite Airs,

Arranged for the

## HARP or PIANO FORTE, (ad lib.)

*And Respectfully Dedicated to*

## *The Wonderful Infant Lyra,*

BY

## R. SCHROEDER.

*No. 11.* *Pr. 1/6*

*Published by R. Schroeder, Professor of the Harp & Piano Forte, 6, Darlington Place, Vauxhall, & to be had at the Principal Music Shops.*

OH IT WAS NOT FOR ME THAT I HEARD THE BELLS RINGING.

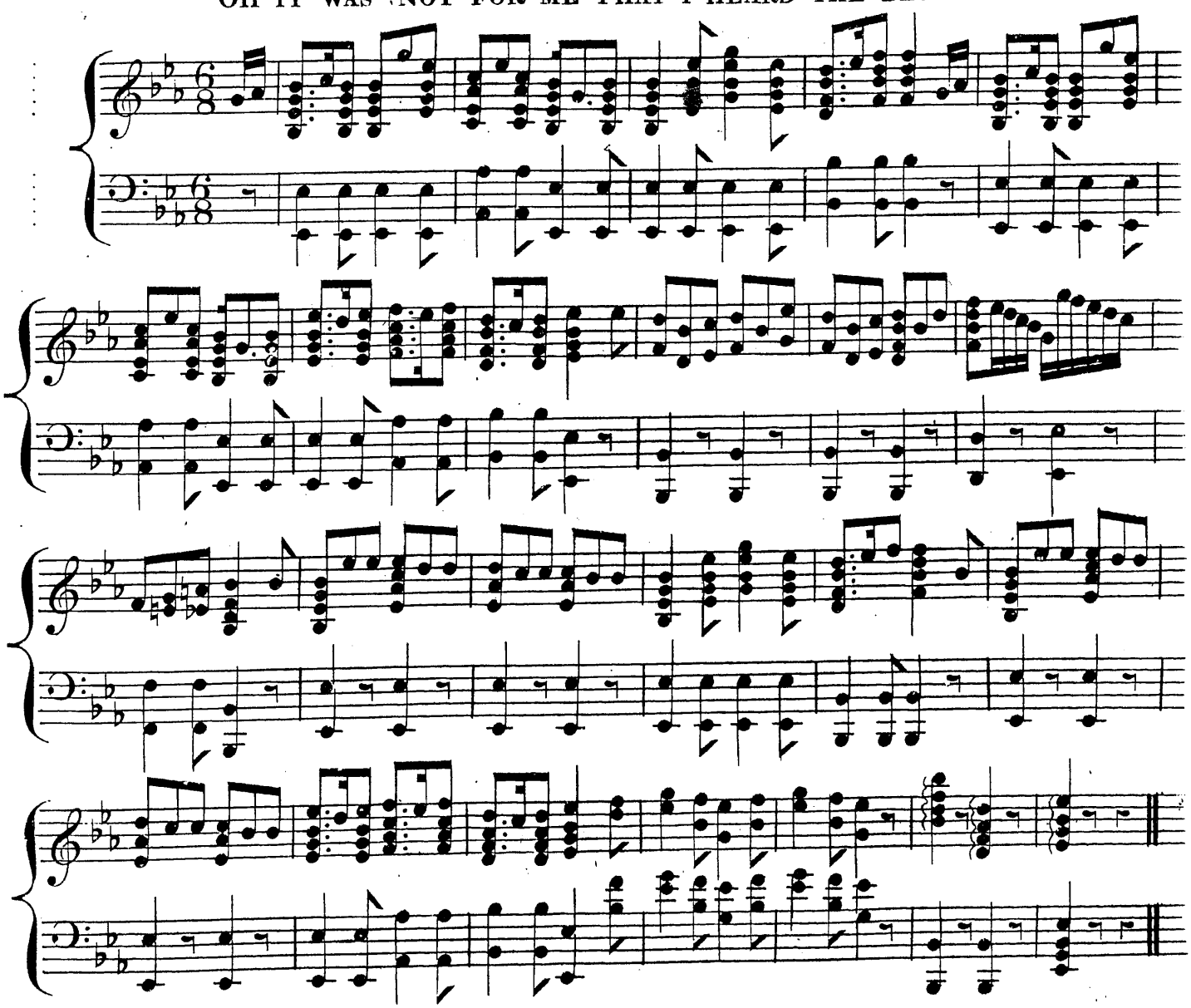

mu 6503. 2891.

# ISABEL.

Moderato.

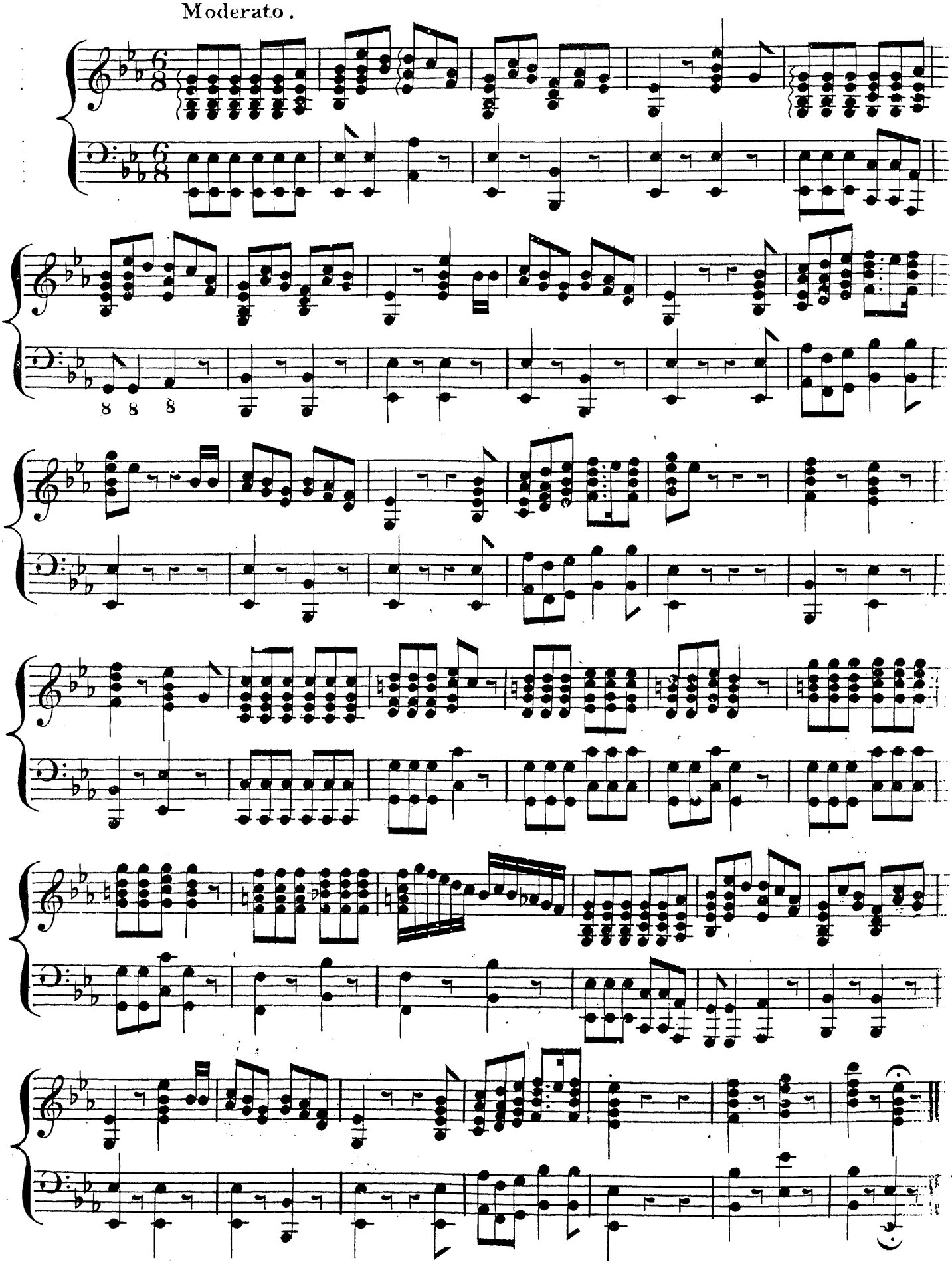
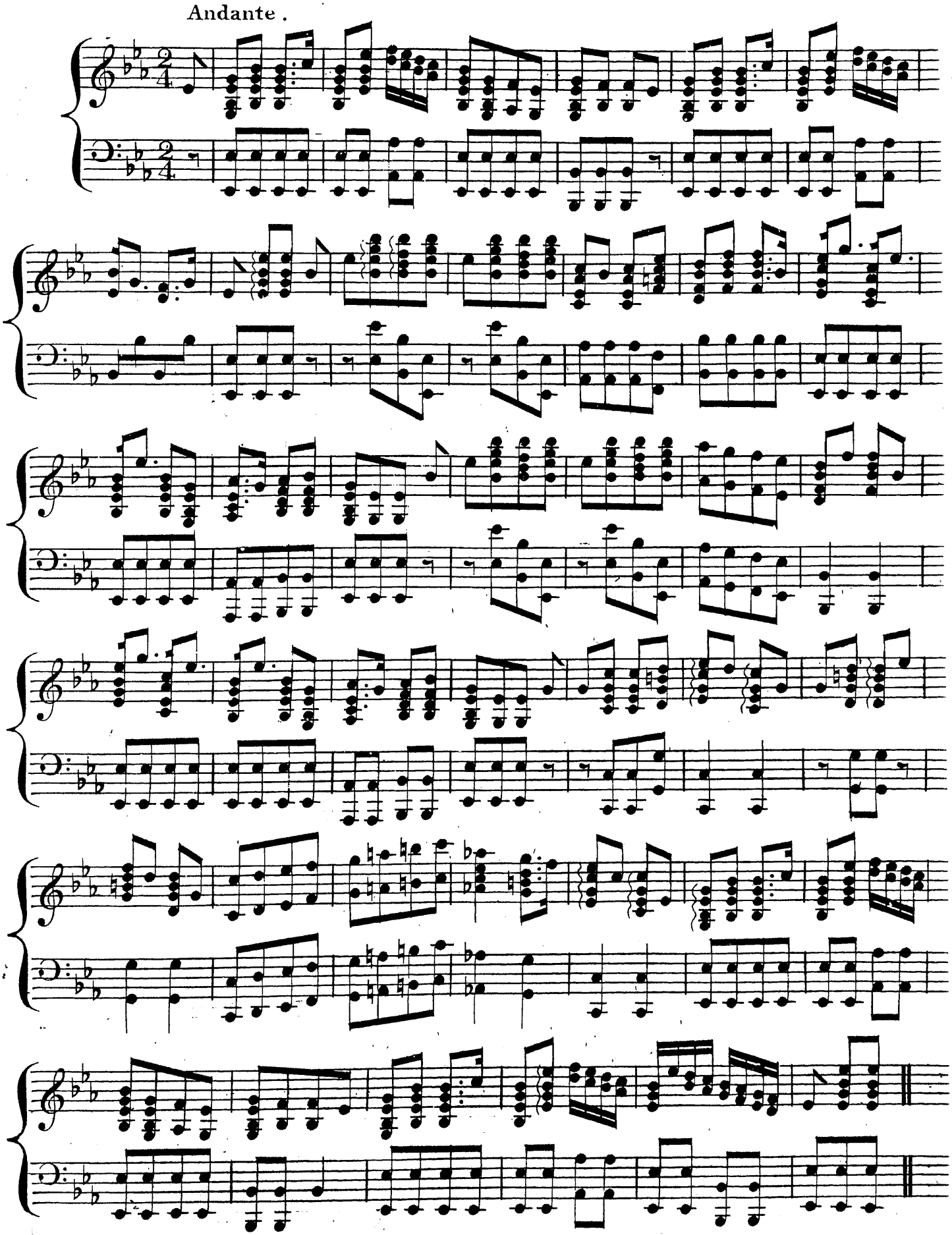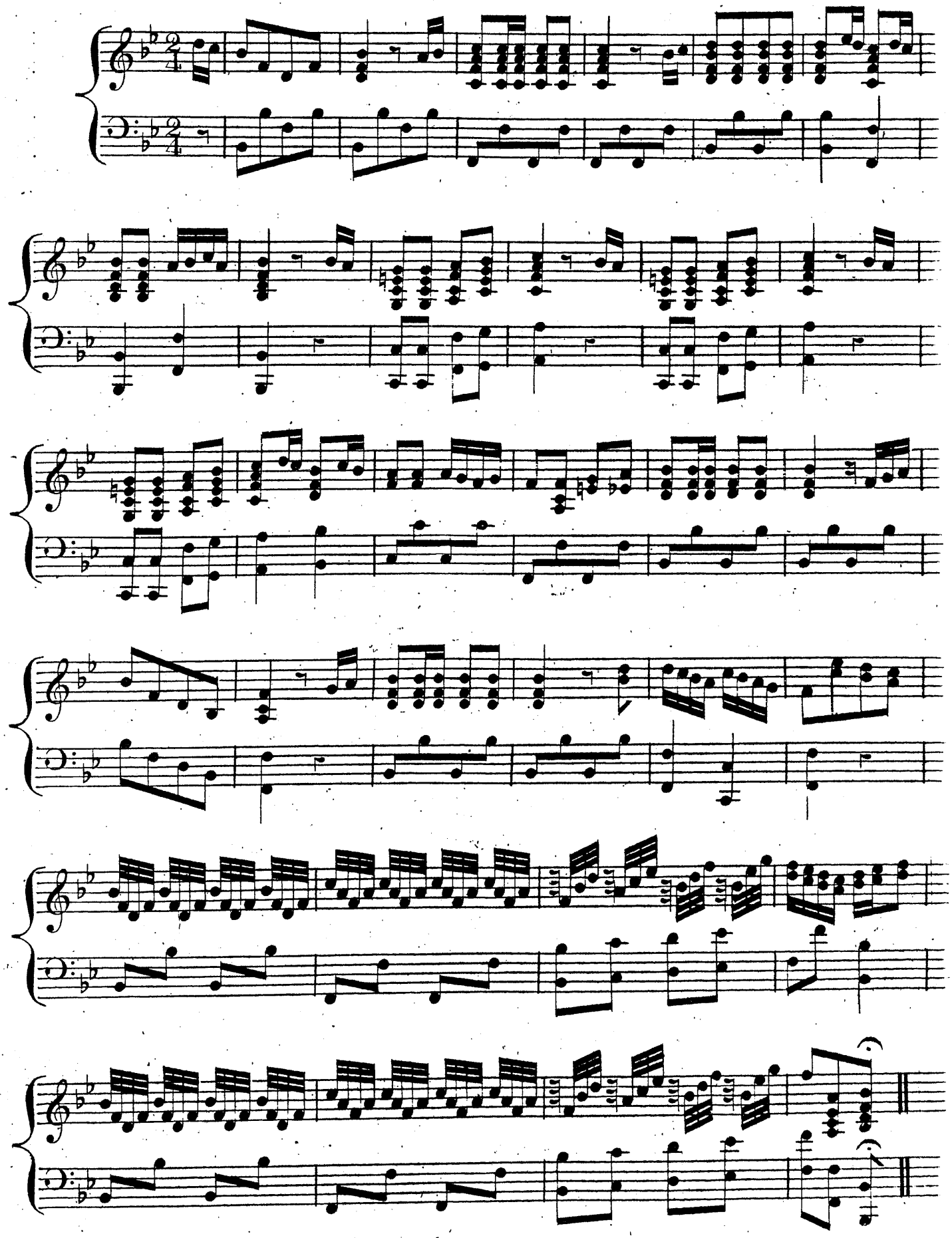
Andante .