Phantasie

über ungarische Volksmelodien

Komponiert 1860 Erschienen 1863

Franz Liszt

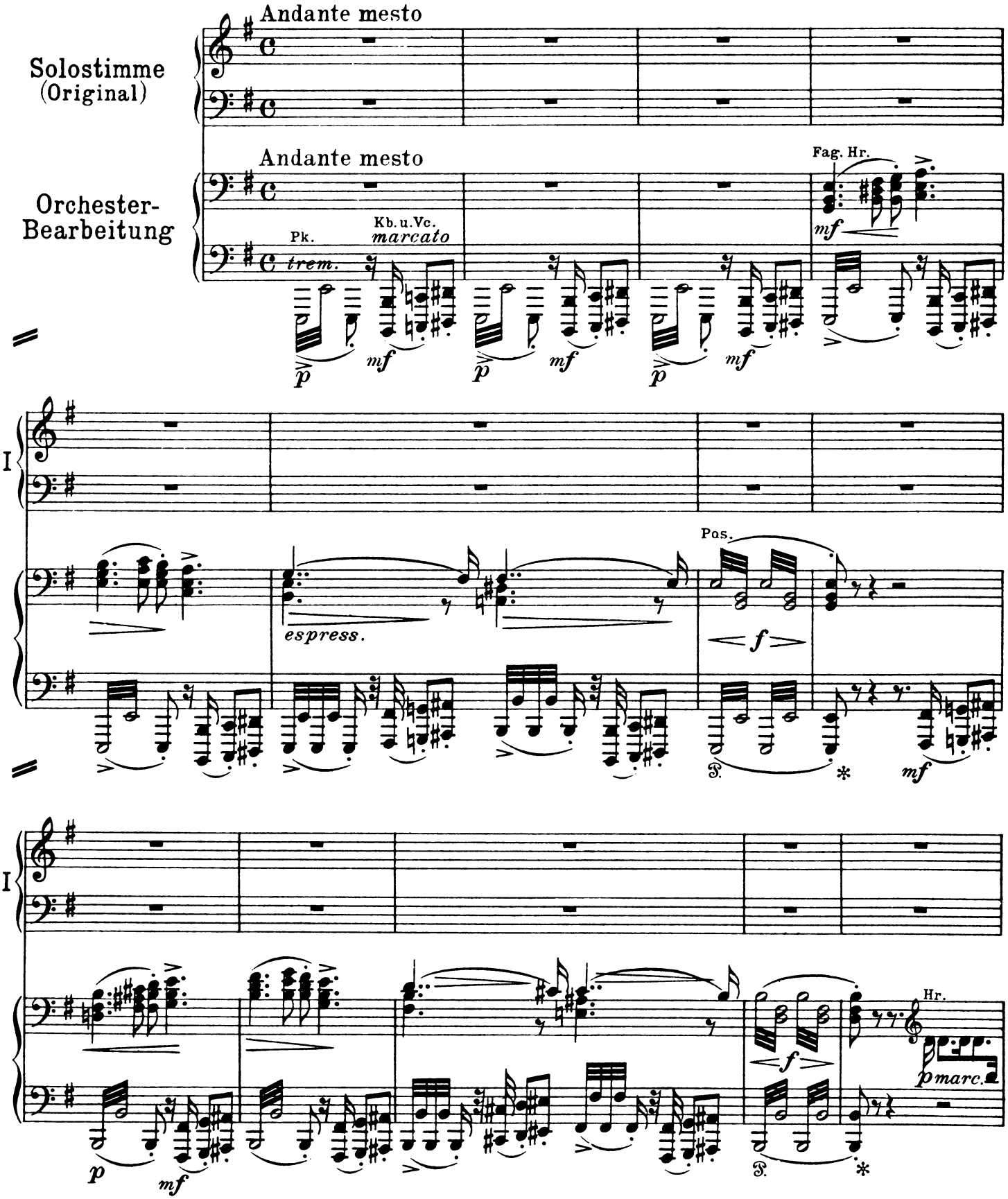

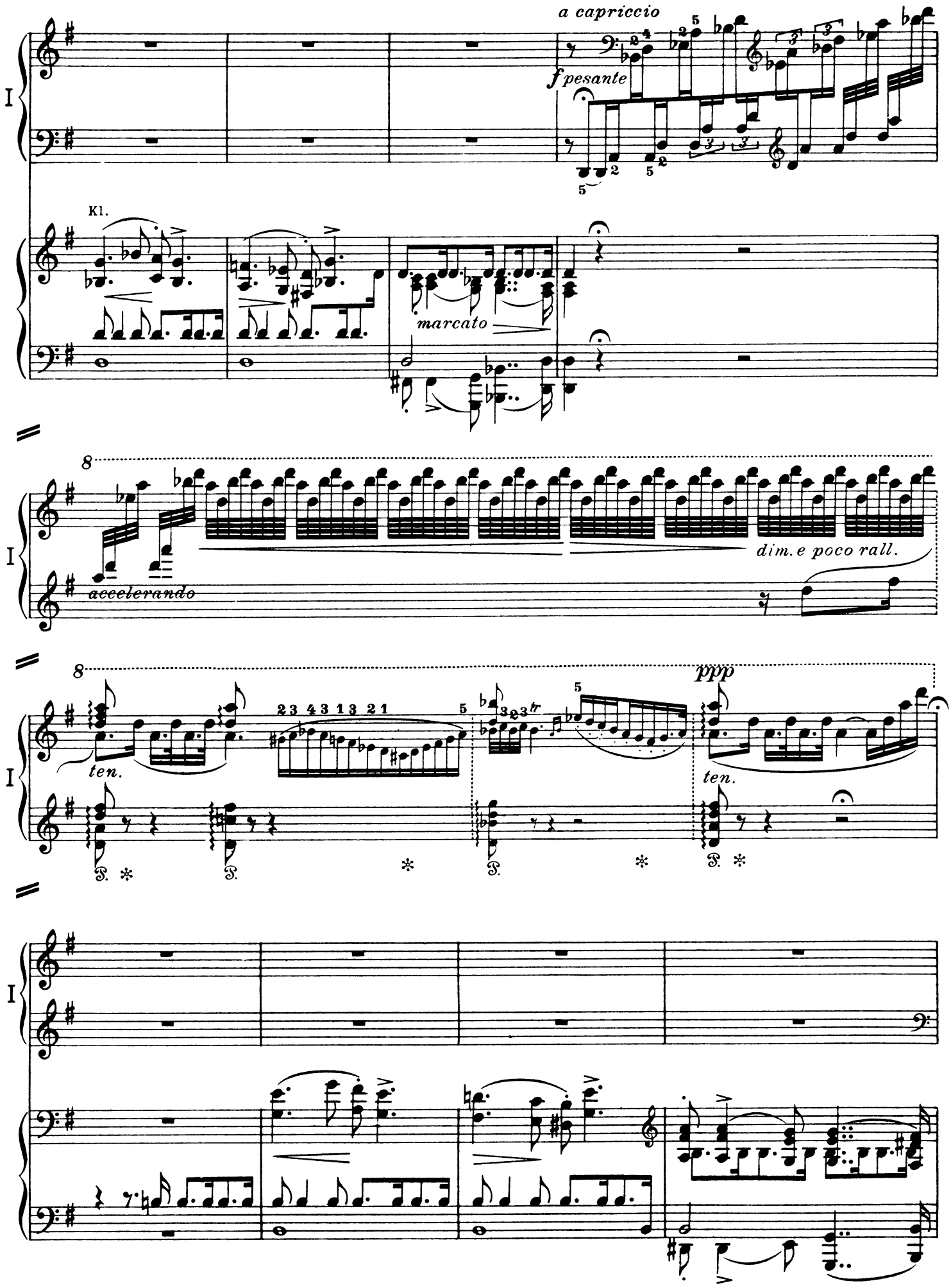
a capriccio
f pesante
Kl.
marcato
accelerando
dim. e poco rall.
ten.
ppp
ten.

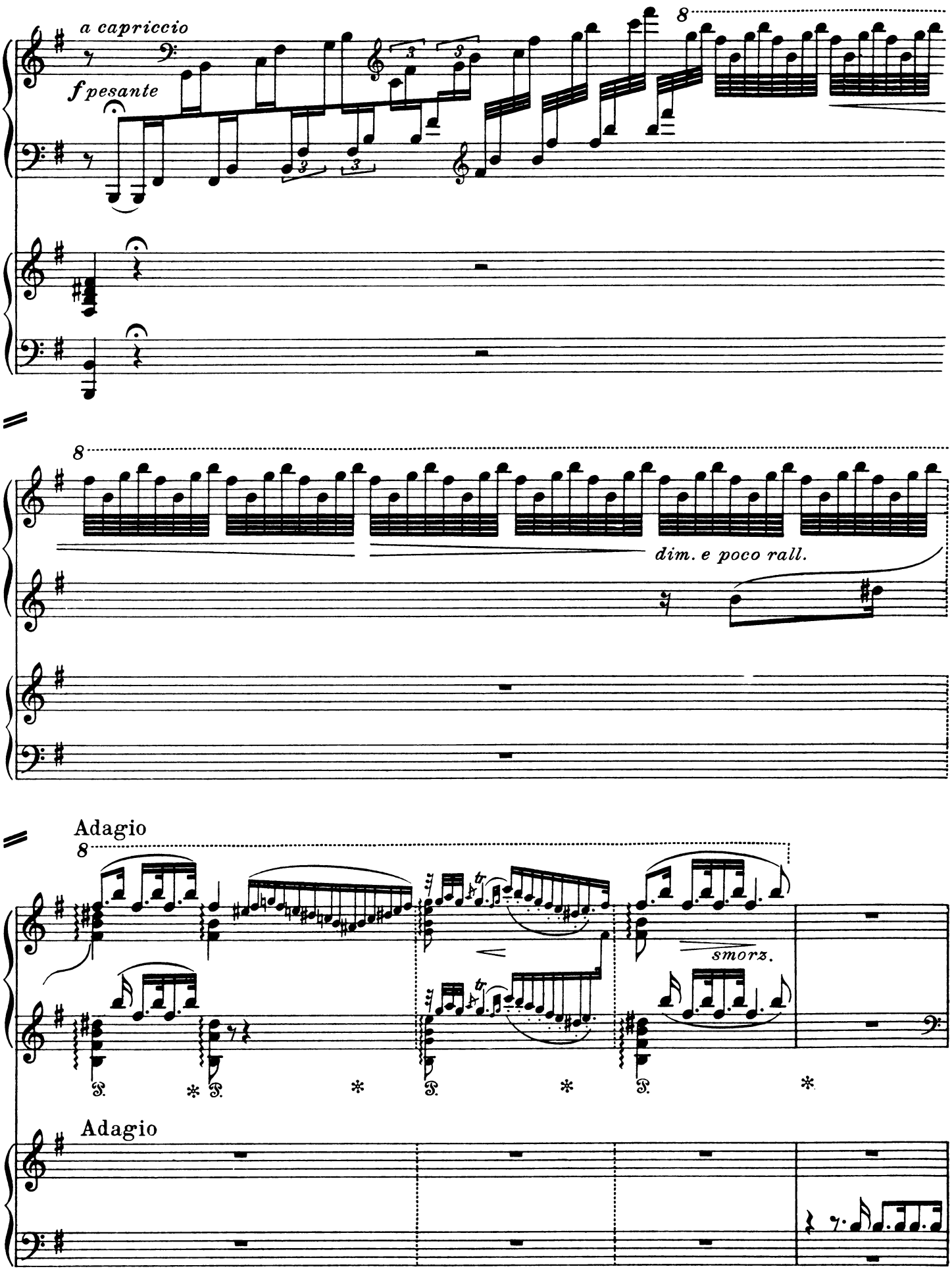
a capriccio
f pesante
8
8
dim. e poco rall.
Adagio
8
smorz.
Adagio

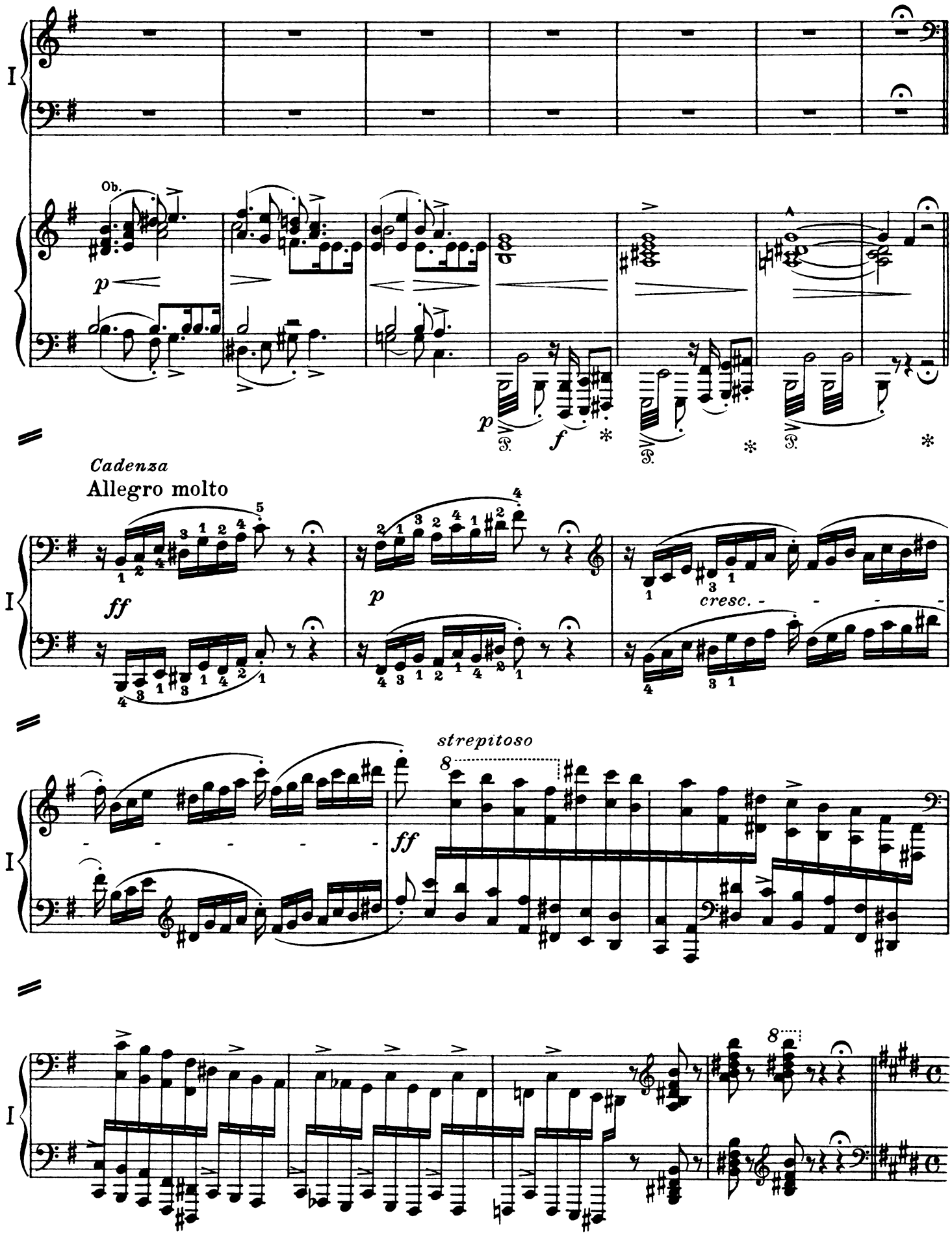
I
Ob.
p
p
Ped.
f
Ped.
Ped.
Cadenza
Allegro molto
ff
p
cresc.
strepitoso
ff

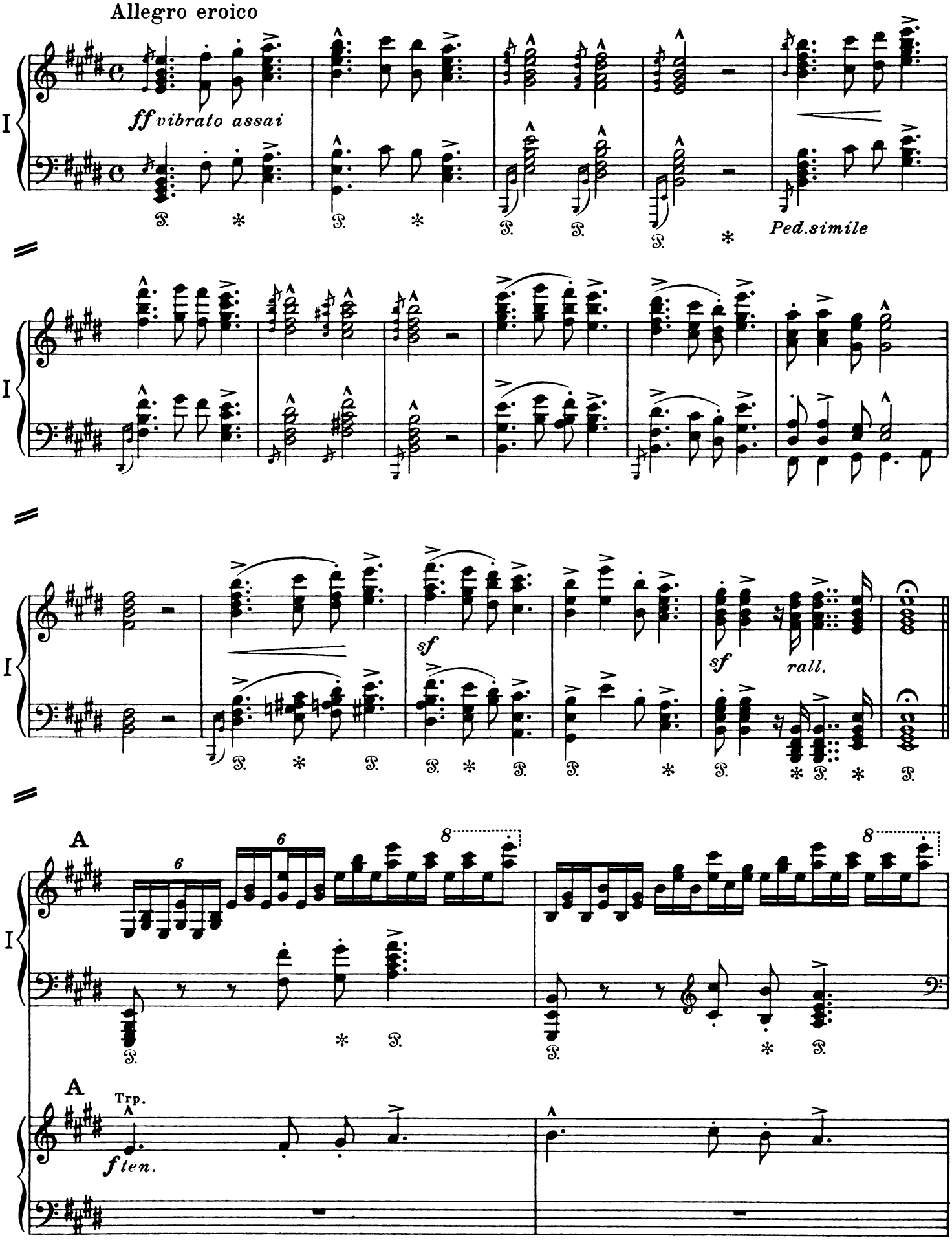
Allegro eroico
ff vibrato assai
Ped. simile
sf
sf
rall.
A
Trp.
f ten.
I

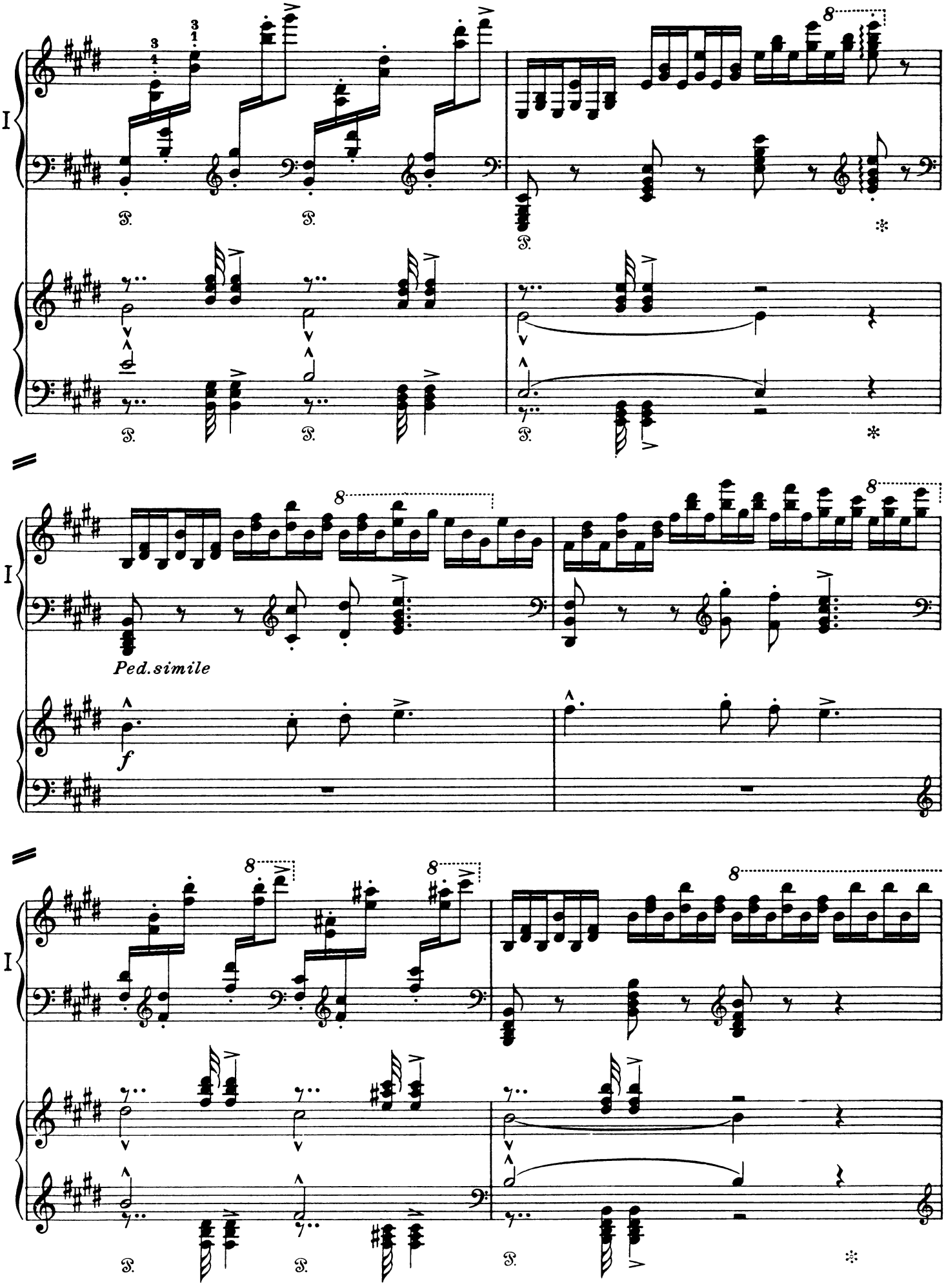
I
Ped.simile
f

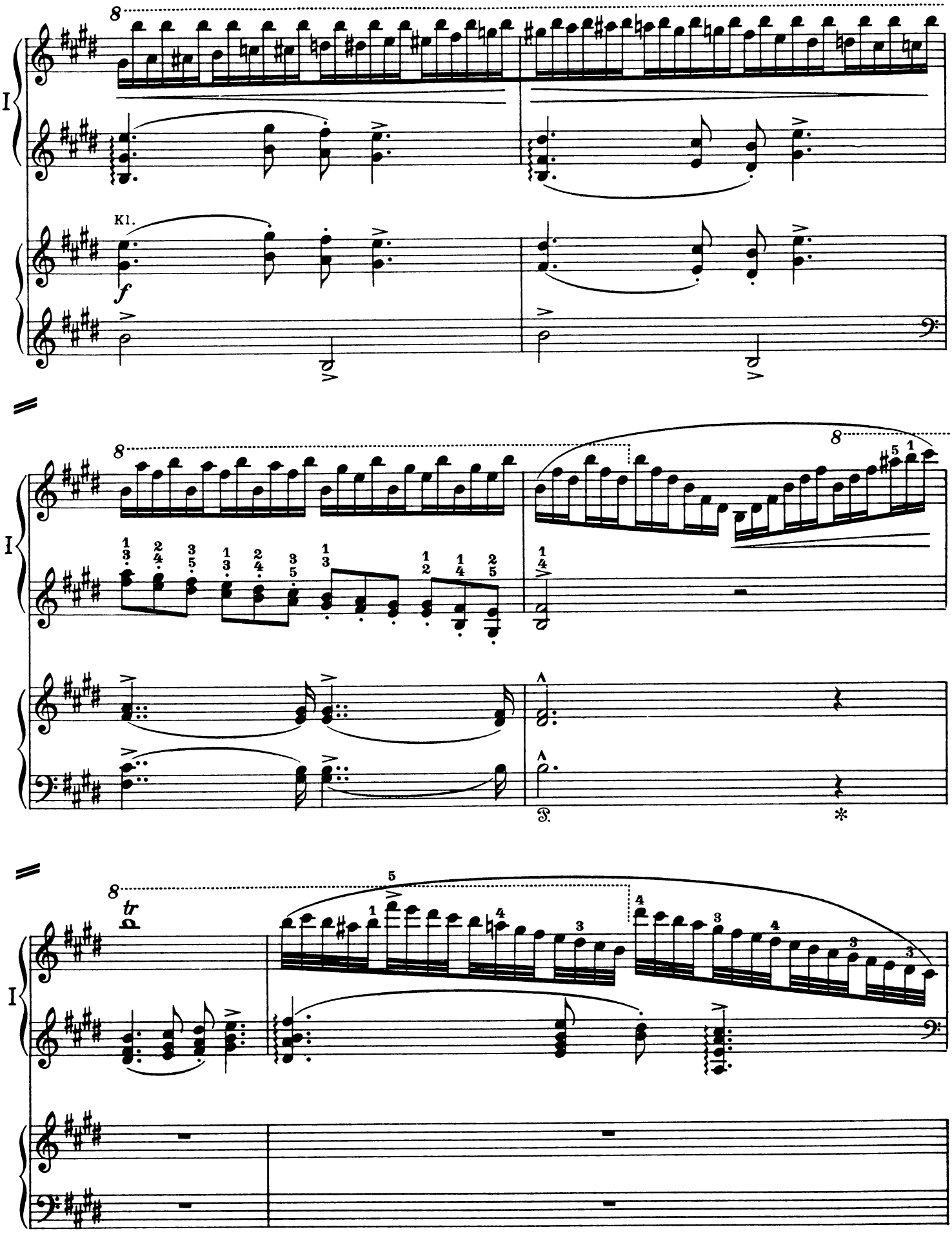
I
Kl.
f
tr

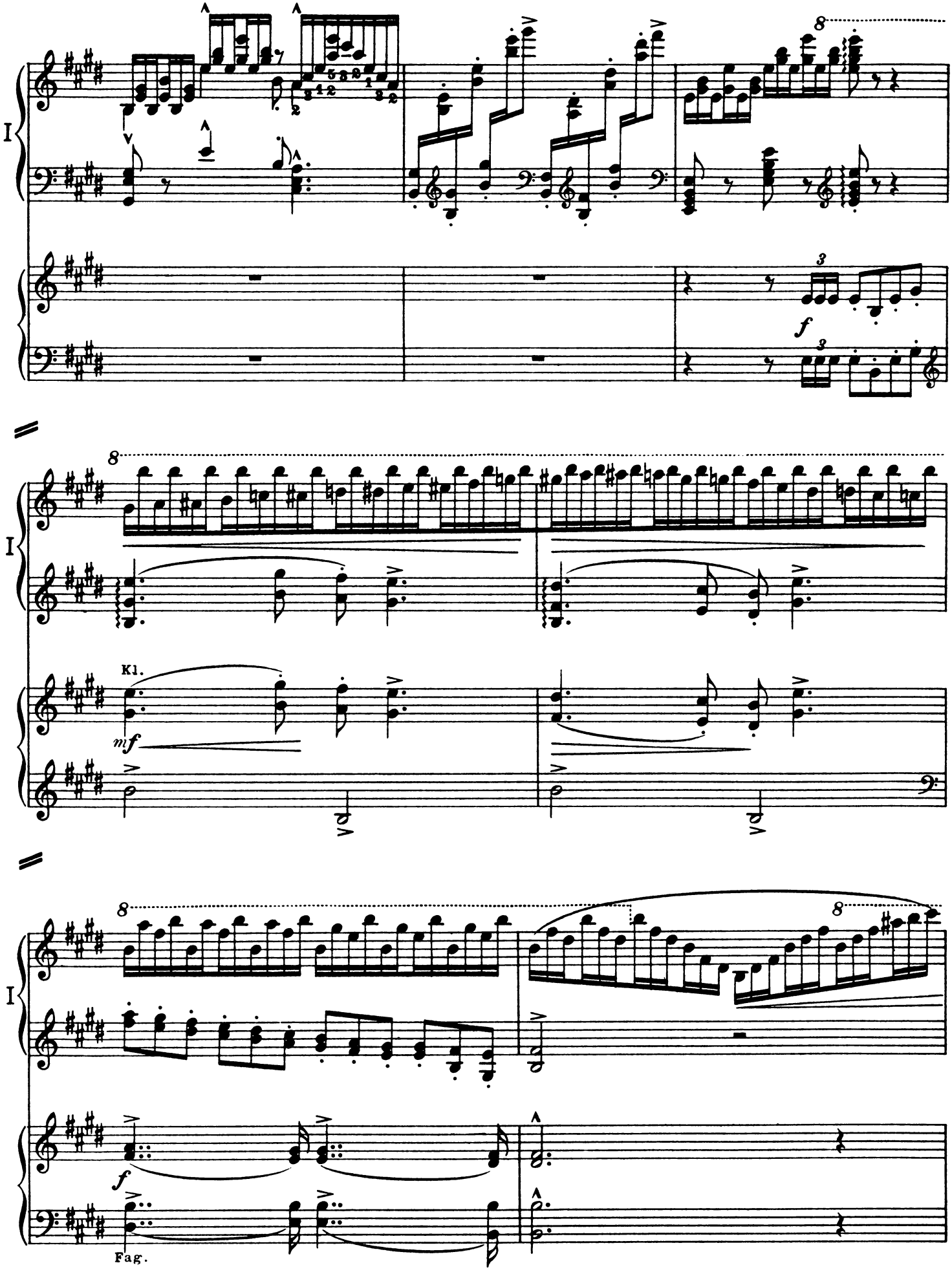
I
8
3
f
I
8
Kl.
mf
I
8
8
f
Fag.

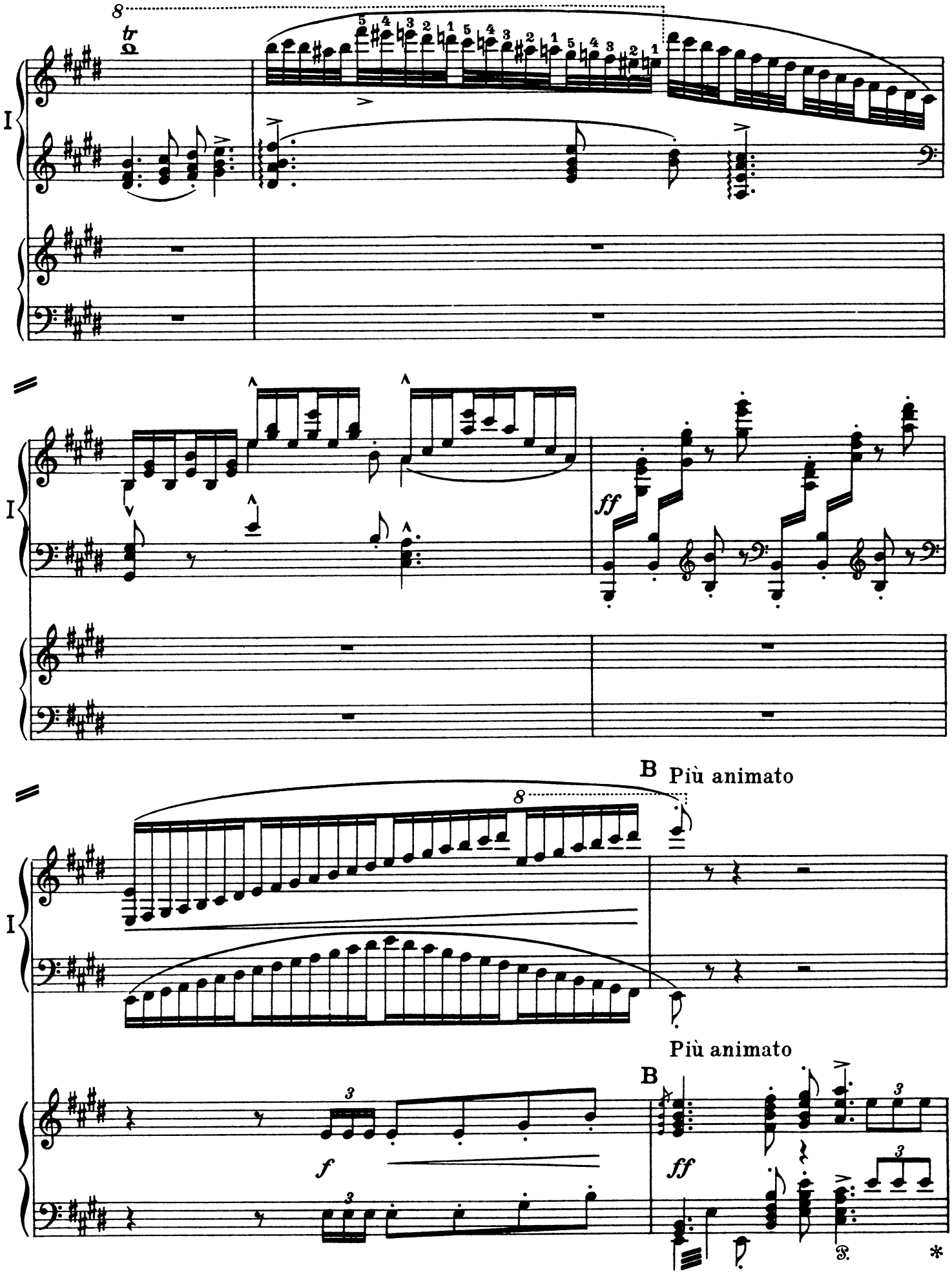
I
ff
B
Più animato
Più animato
B
f
ff

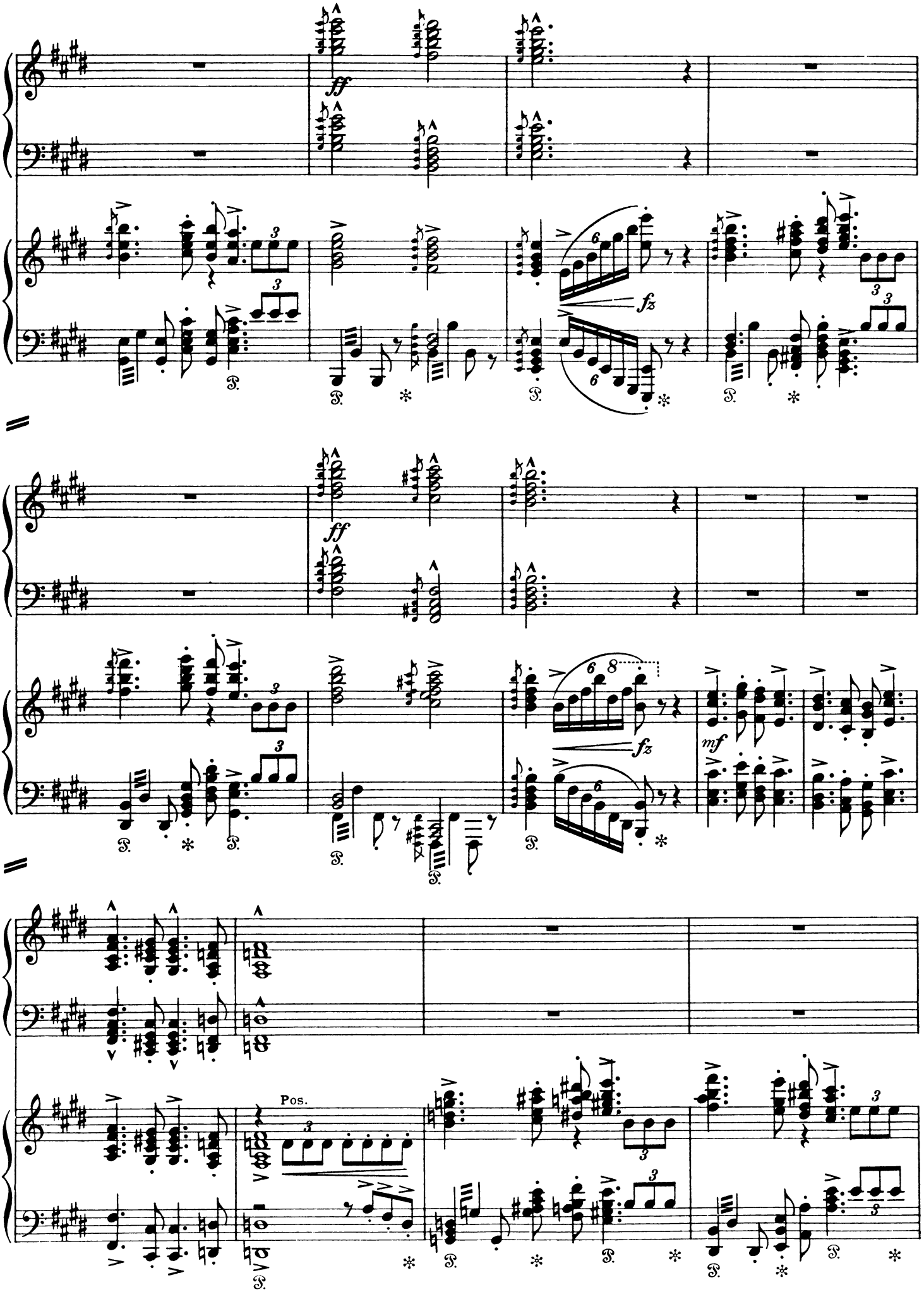
I
ff
fz
mf
Pos.

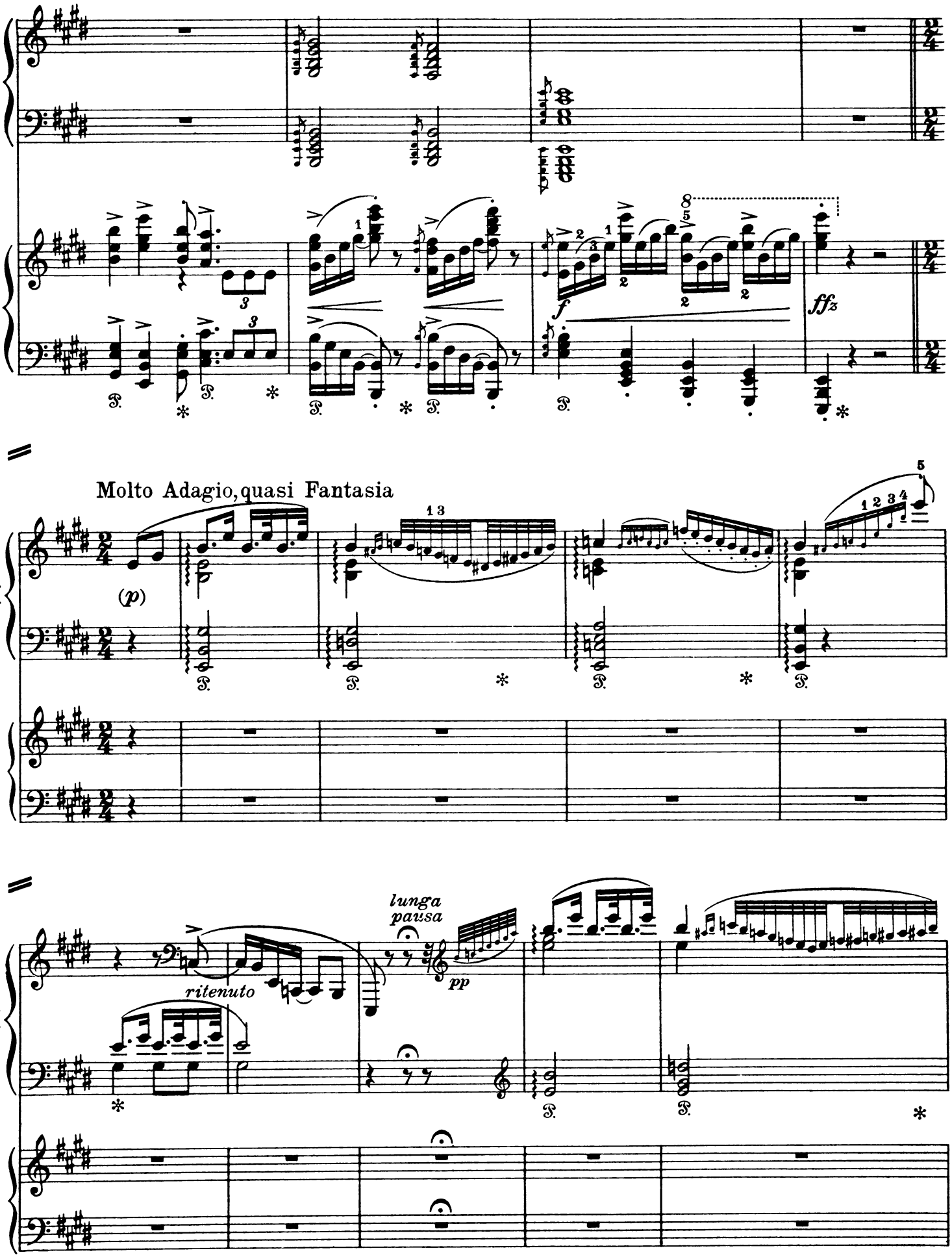
I
Molto Adagio, quasi Fantasia
(p)
f
ffz
ritenuto
lunga pausa
pp

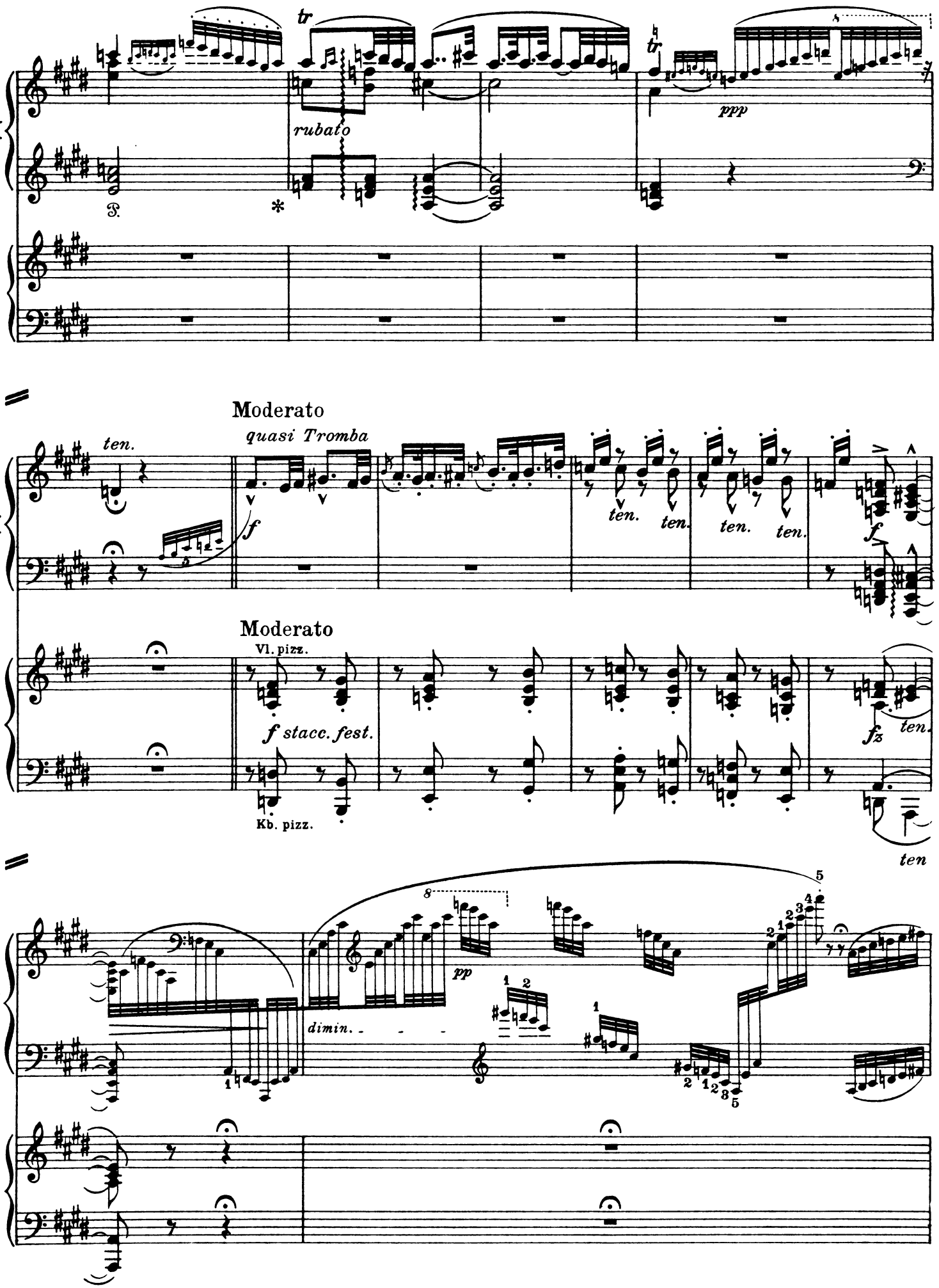
I
tr
rubato
ppp
Moderato
quasi Tromba
ten.
f
Moderato
Vl. pizz.
f stacc. fest.
Kb. pizz.
fz
ten
pp
dimin.

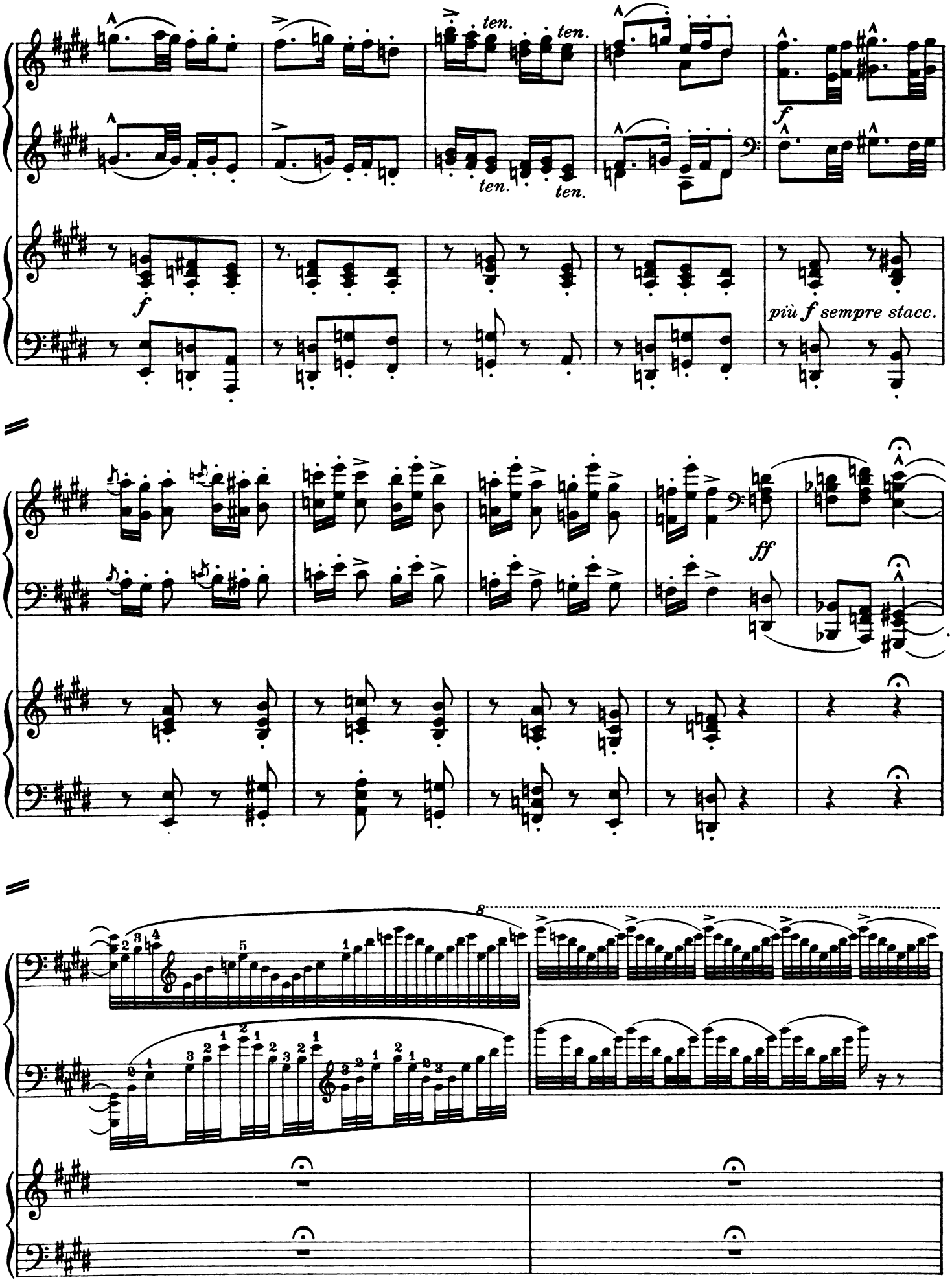
I
ten.
ten.
ten.
ten.
f
f
più f sempre stacc.
ff
I
8
I

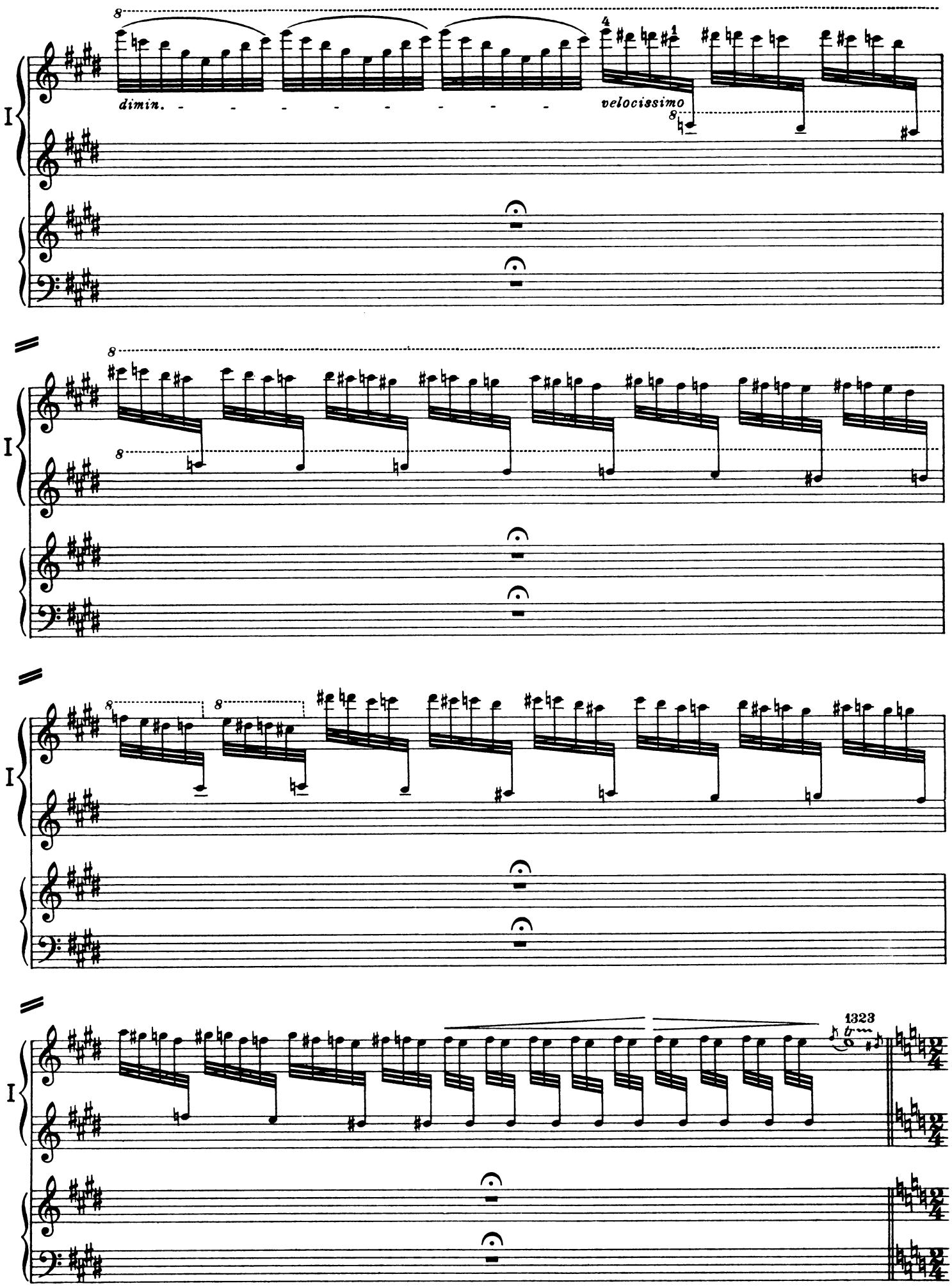
I
dimin.
velocissimo
I
I
I
1323

Allegretto alla Zingarese

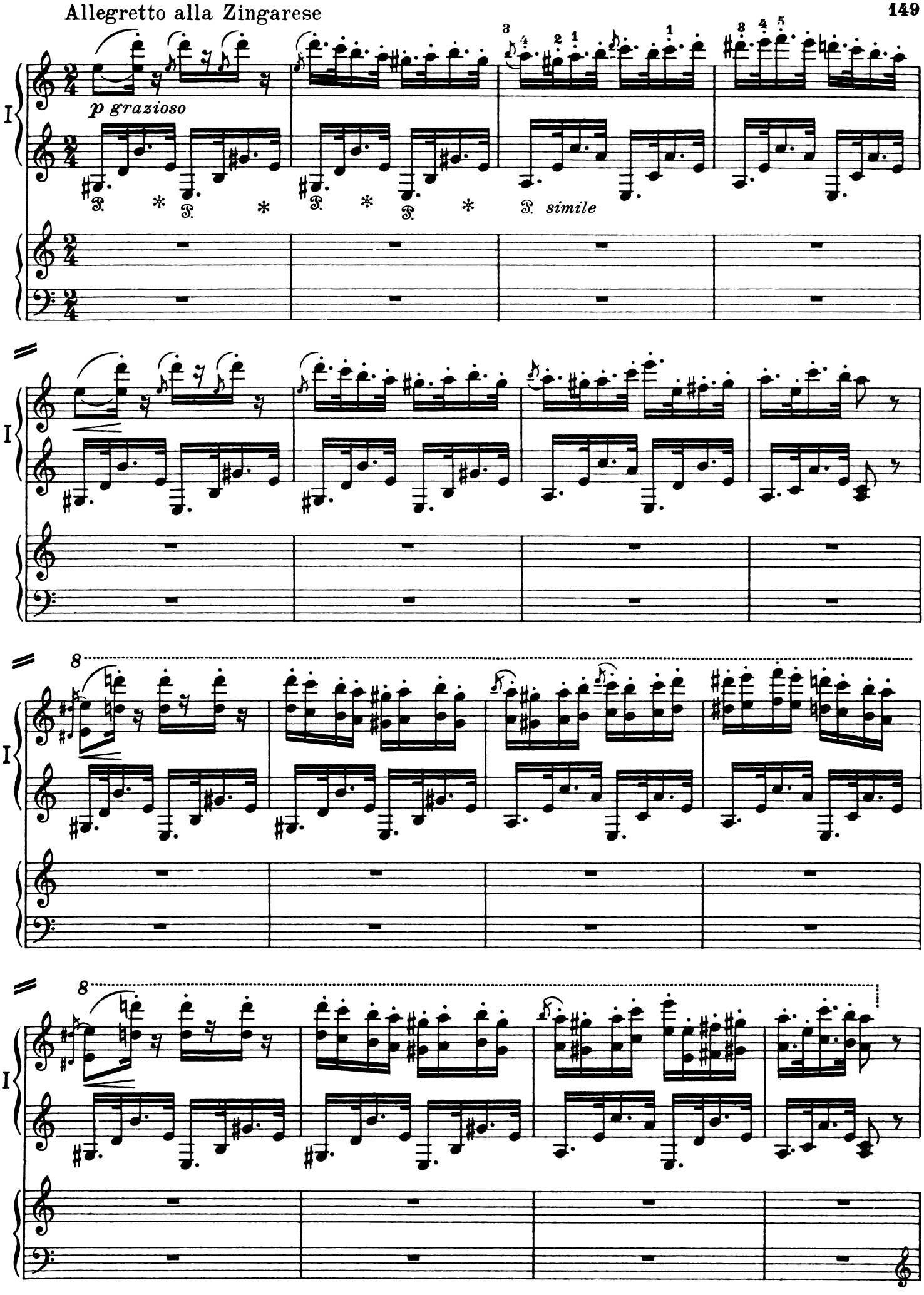

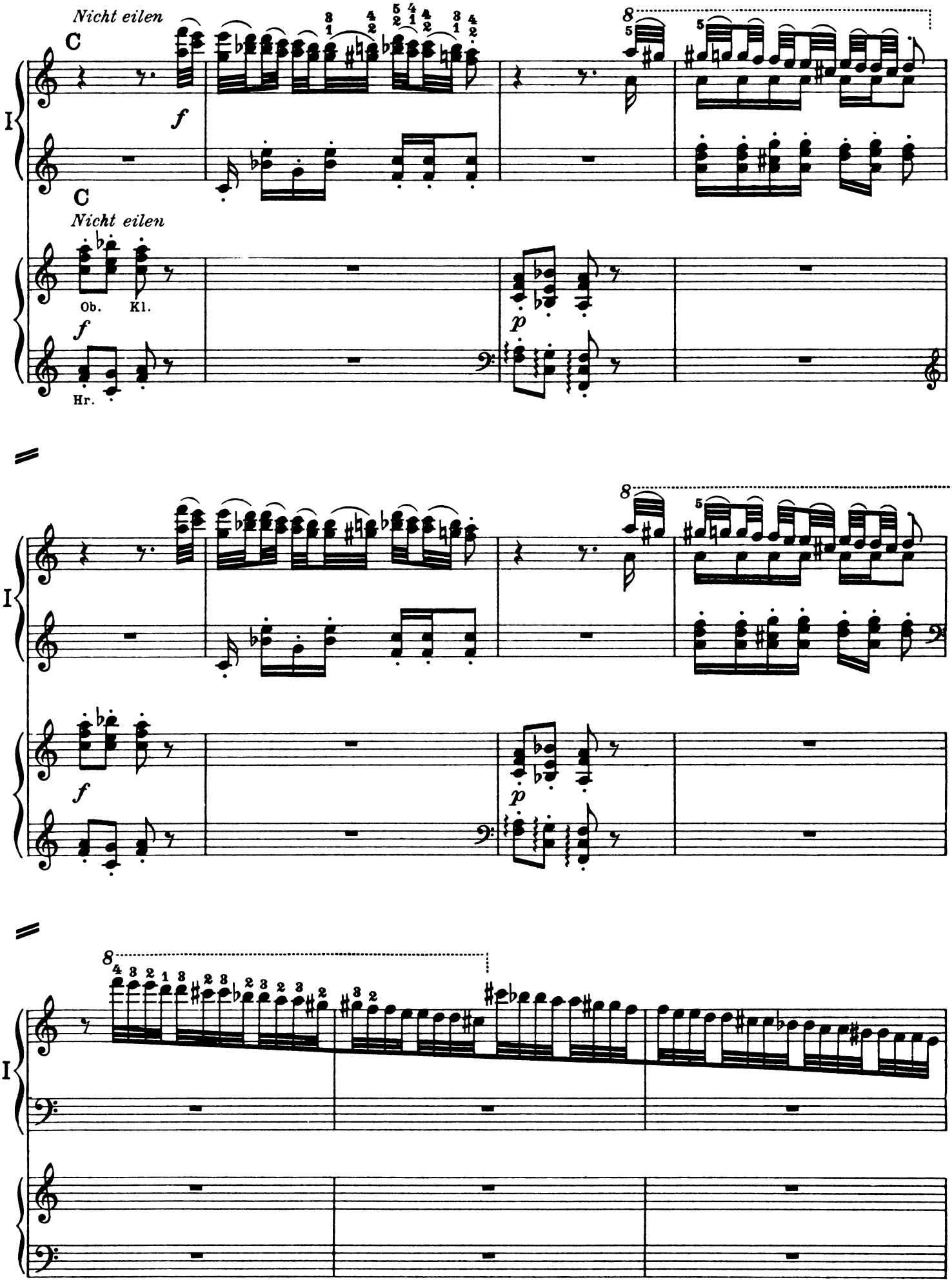
Nicht eilen
C
f
Ob.
Kl.
Hr.
p
I

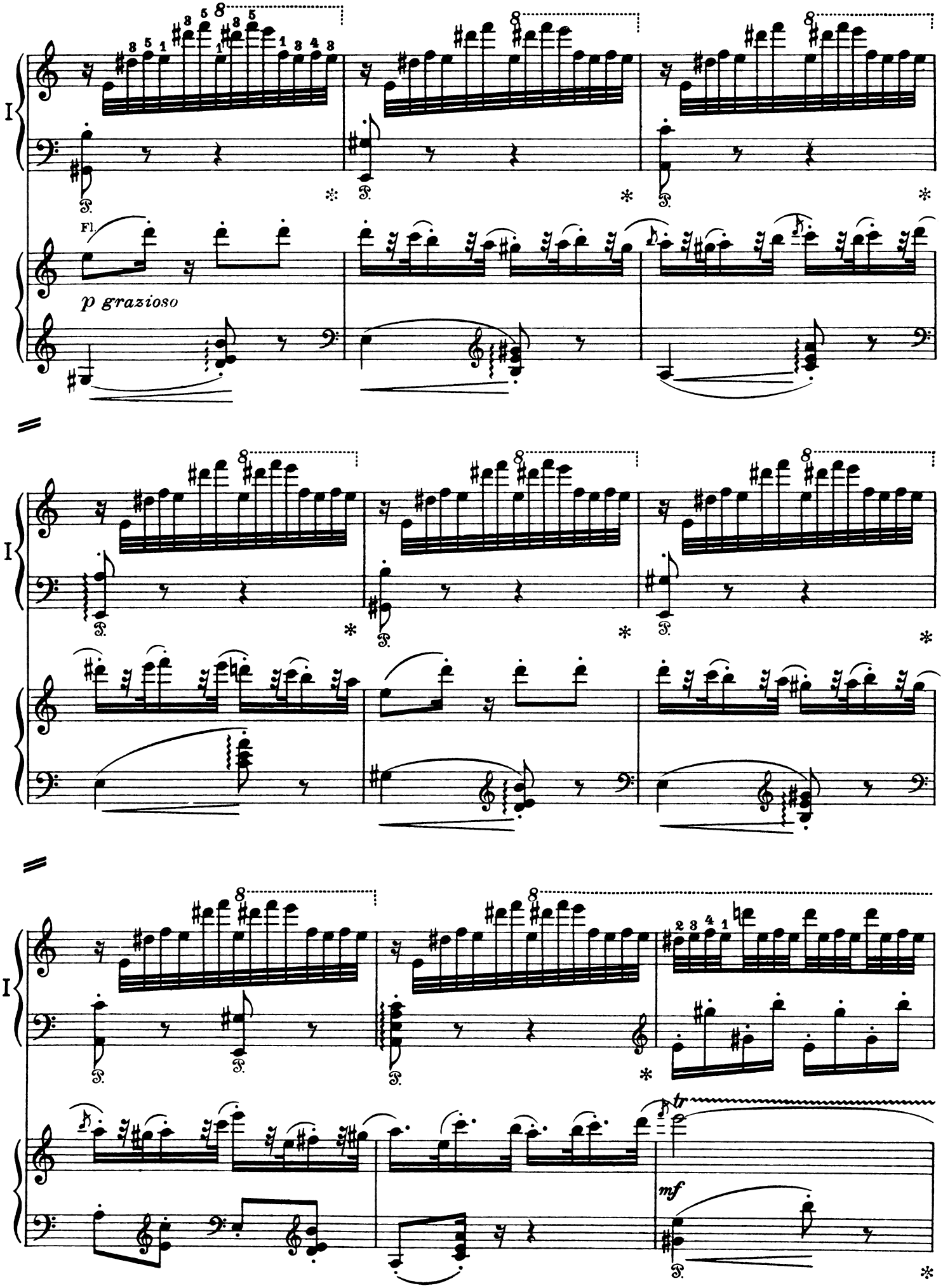
I
Fl.
p grazioso
I
I
tr
mf

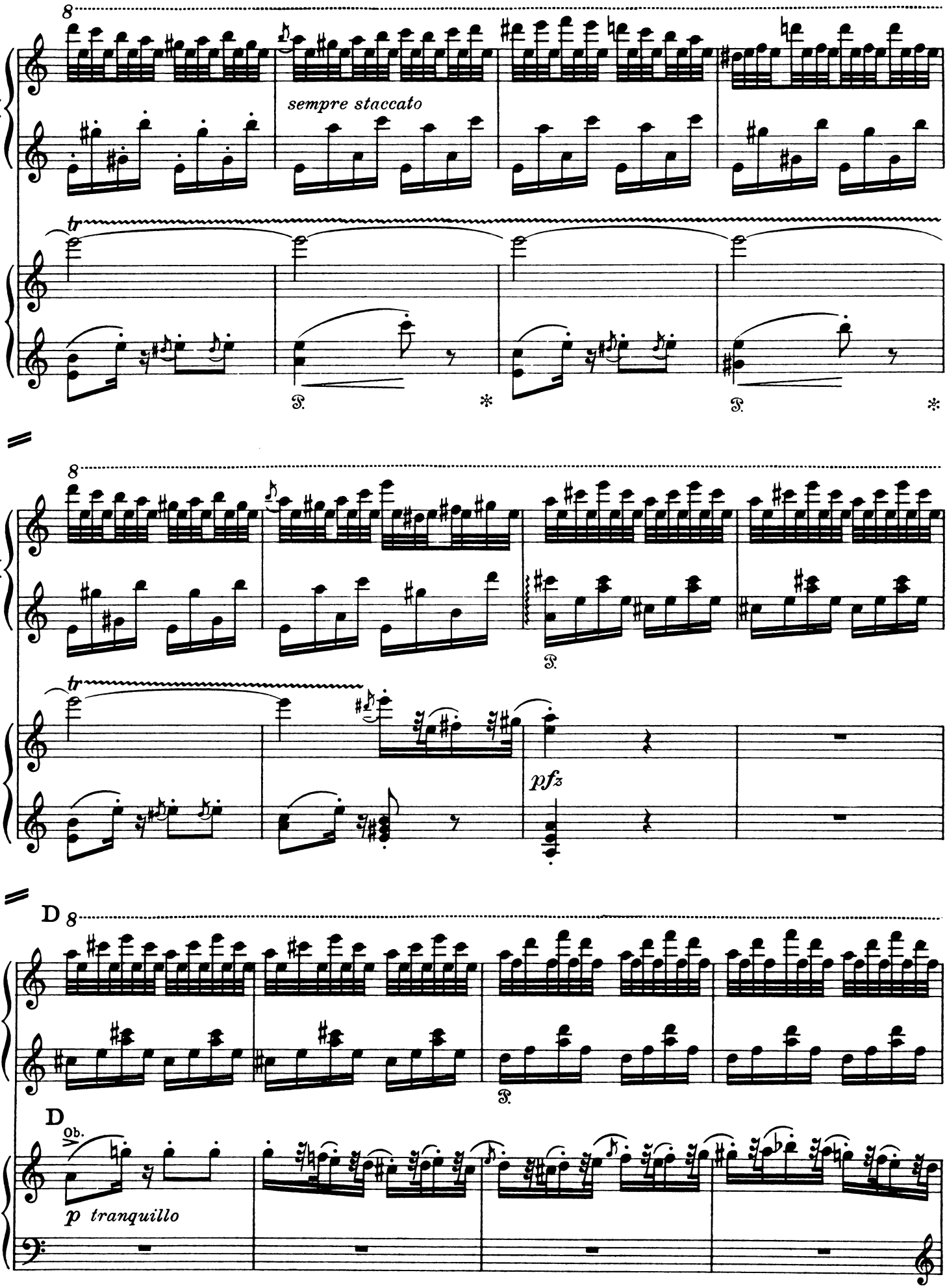
8
I
sempre staccato
tr
P.
*
P.
*
8
I
tr
P.
pfz
D 8
I
P.
D
Ob.
p tranquillo

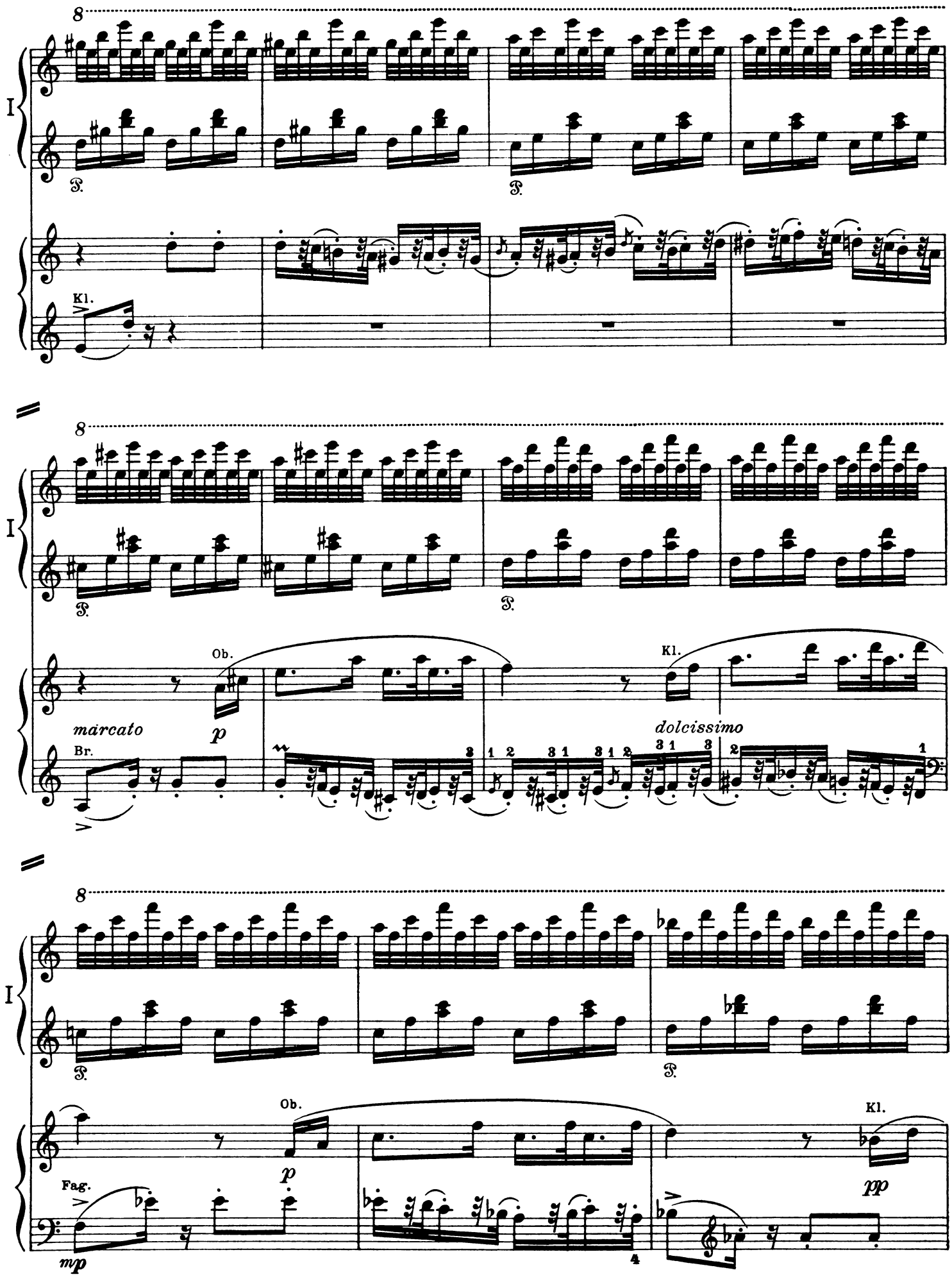
8
I
Kl.
8
I
Ob.
Kl.
marcato
p
dolcissimo
Br.
8
I
Ob.
Kl.
Fag.
p
pp
mp

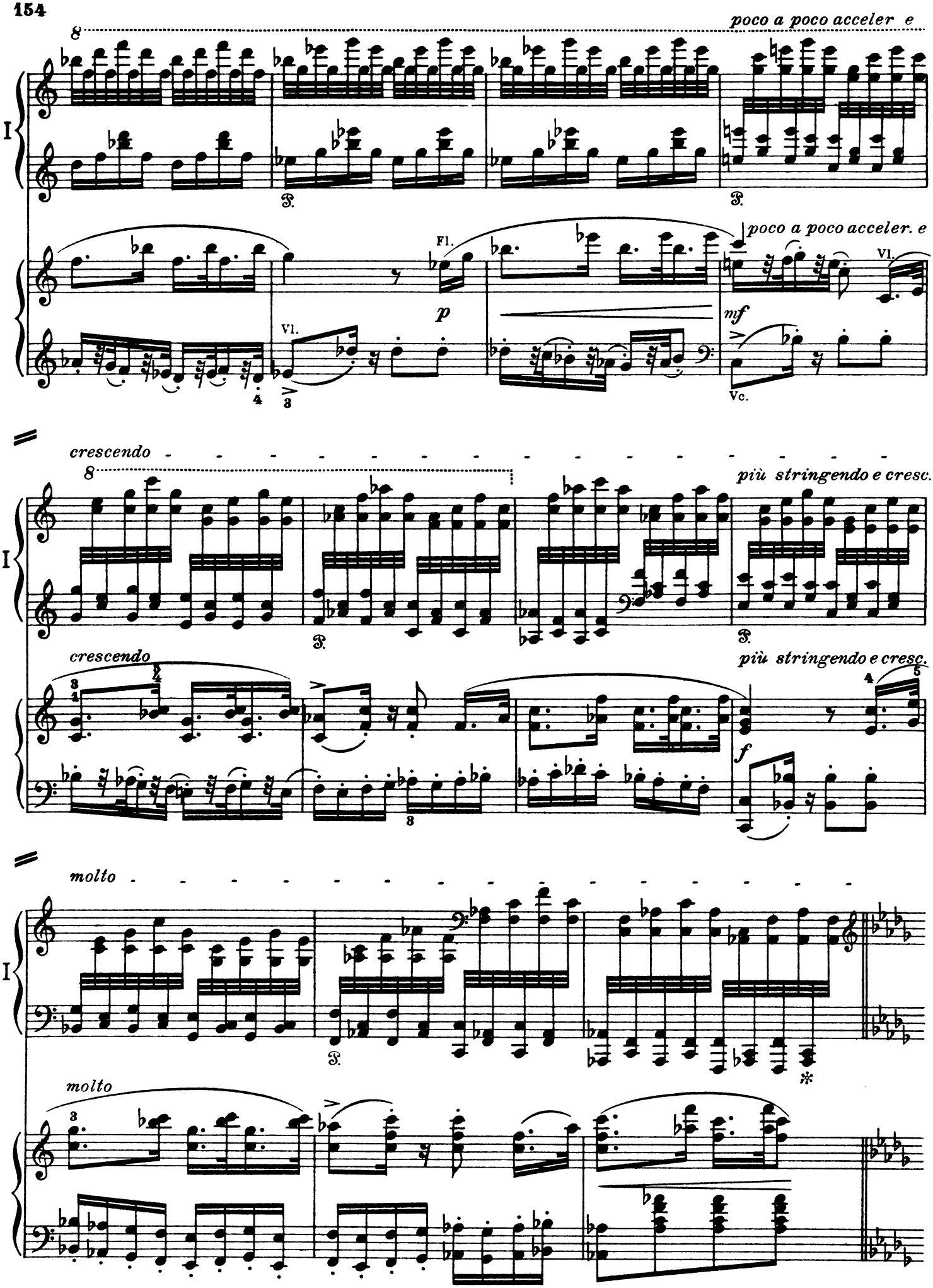
poco a poco acceler e
I
Fl.
p
Vl.
poco a poco acceler. e
Vl.
mf
Vc.
crescendo
più stringendo e cresc.
I
crescendo
più stringendo e cresc.
f
molto
I
molto

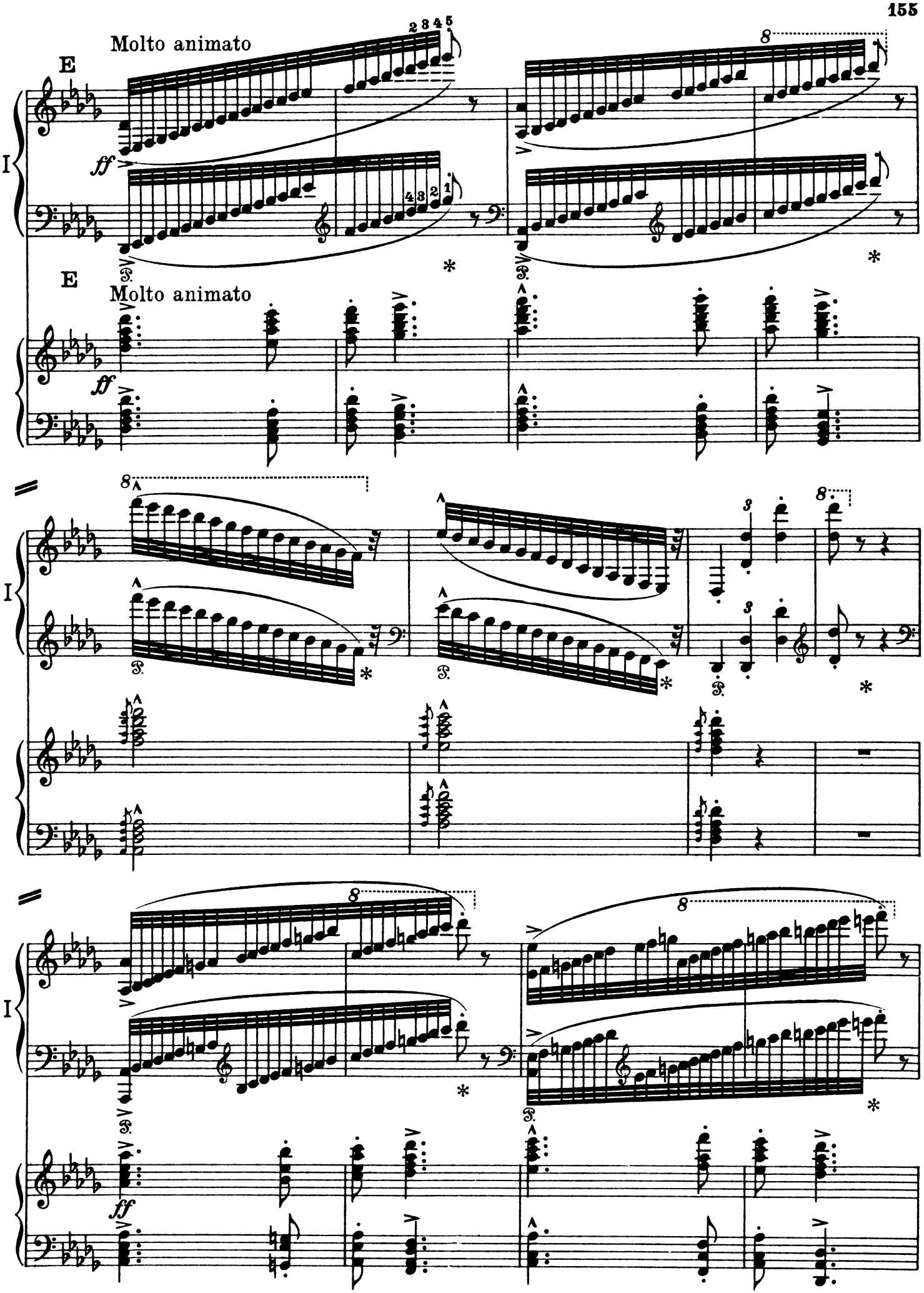
Molto animato
E
ff
Molto animato
E
ff

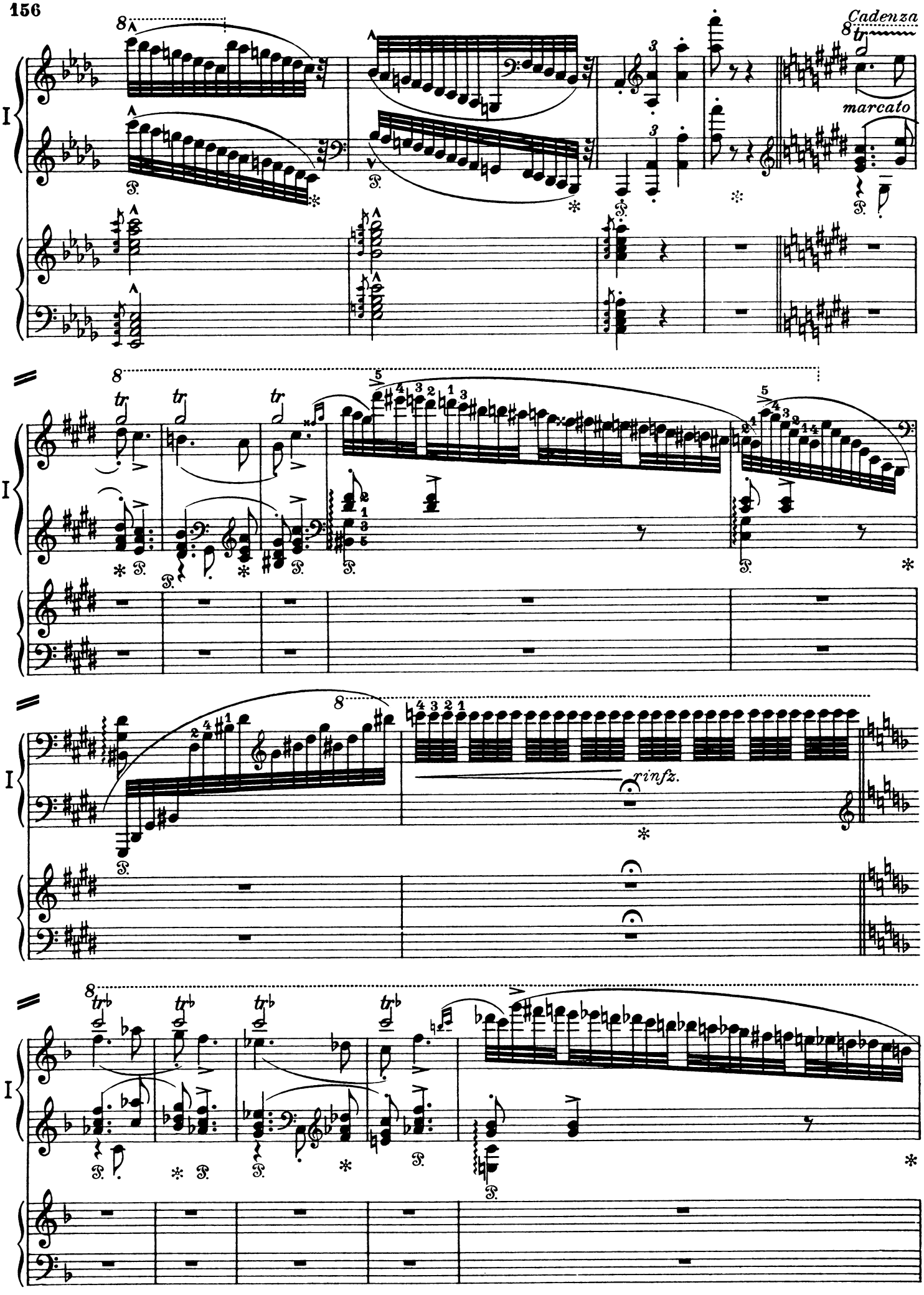
Cadenza
marcato
rinfz.

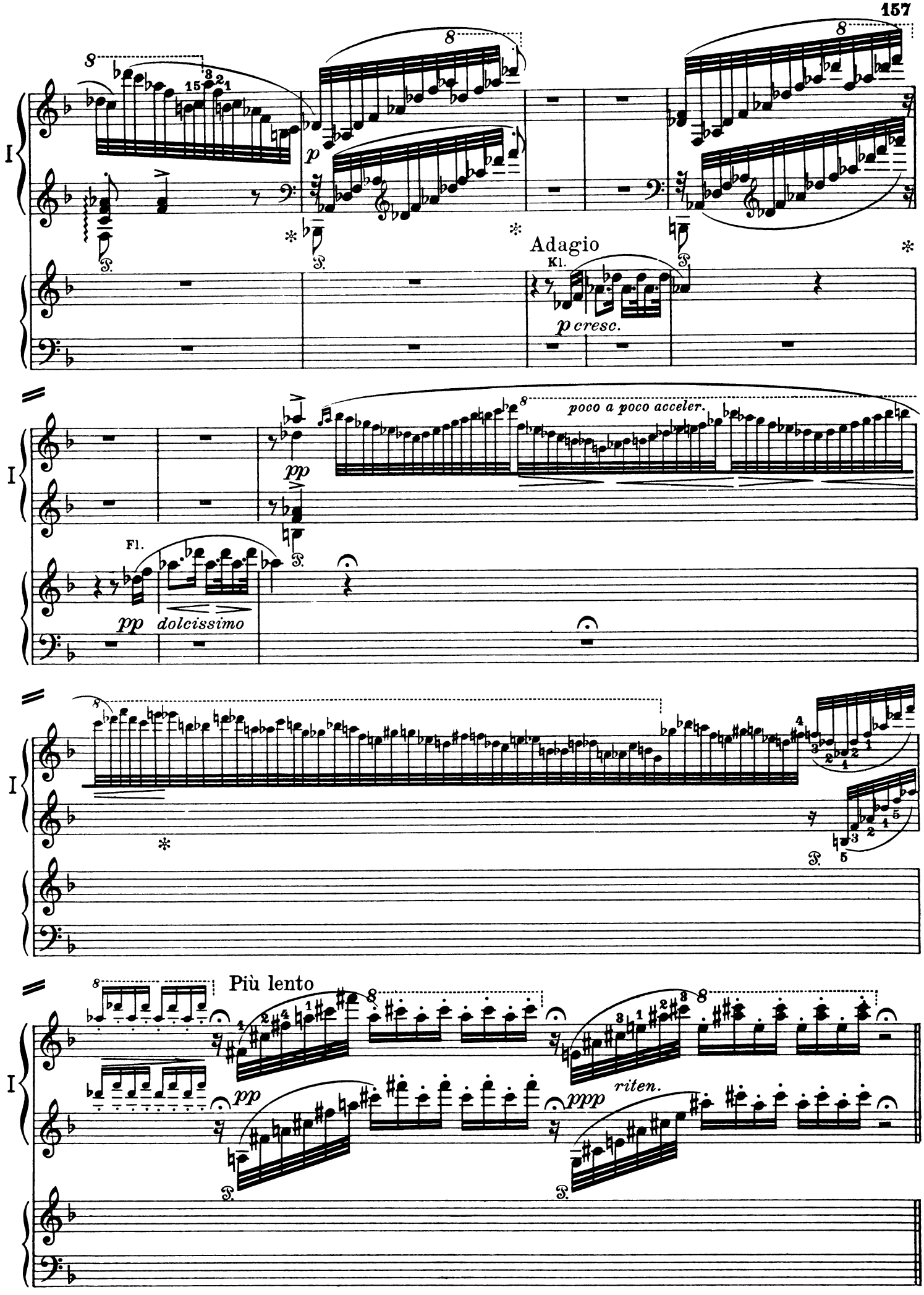
I
Adagio
Kl.
p cresc.
pp
poco a poco acceler.
Fl.
pp dolcissimo
Più lento
pp
riten.
ppp

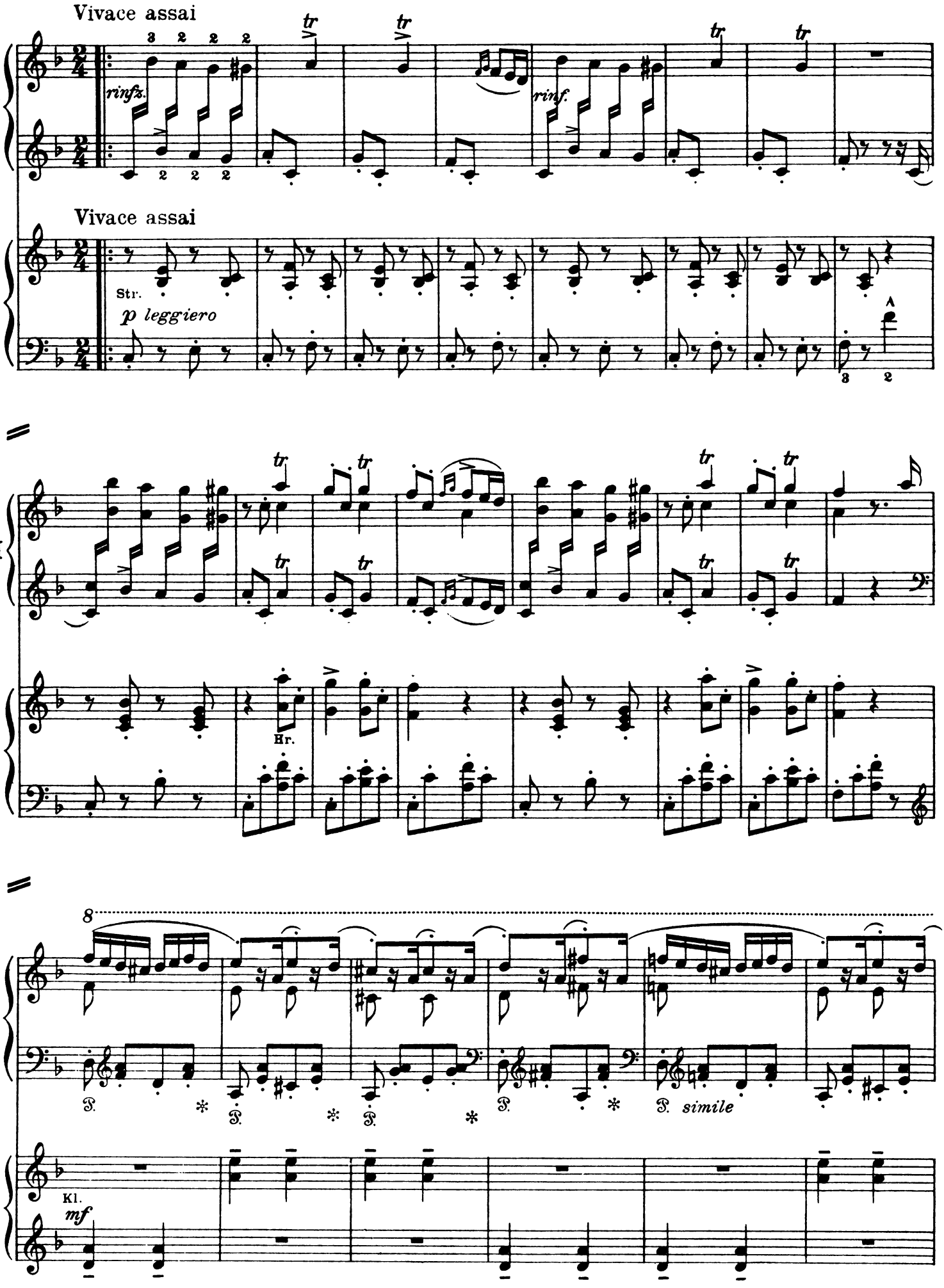
Vivace assai
rinfz.
rinf.
Vivace assai
Str.
p leggiero
Hr.
8
P.
simile
Kl.
mf

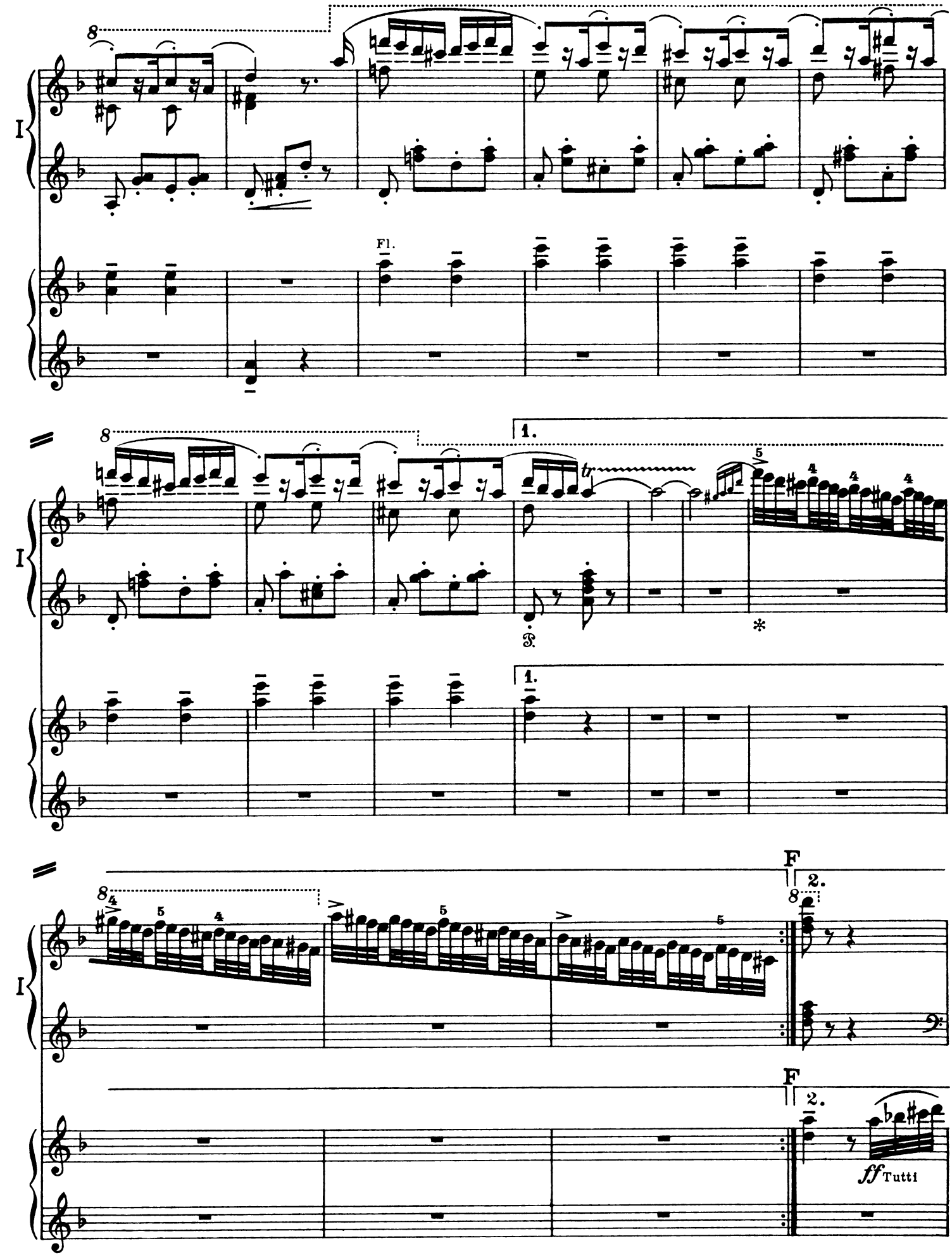
I
8
Fl.
1.
tr
5
4
*
F
2.
ff Tutti

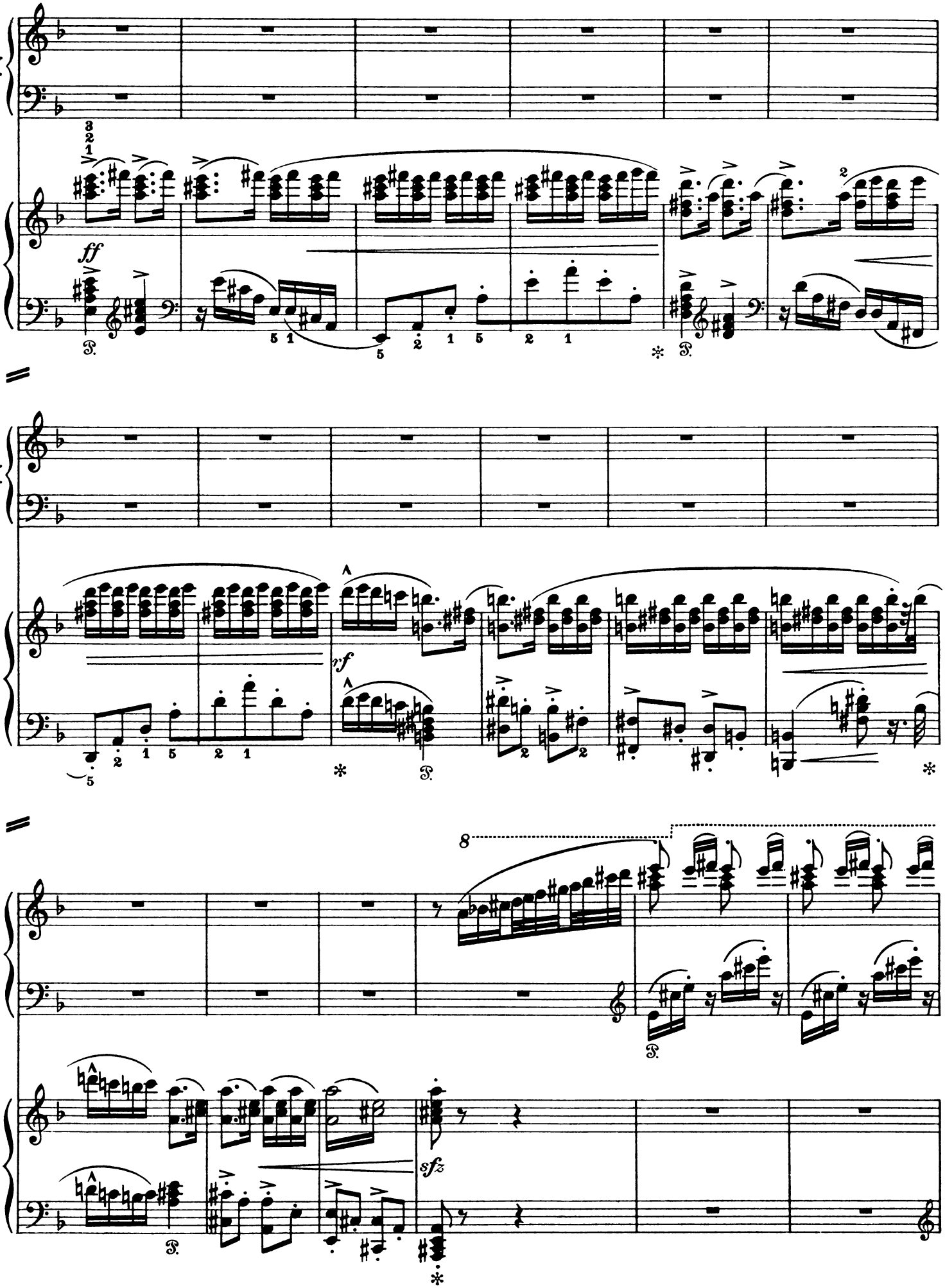
I
ff
rf
sfz
8

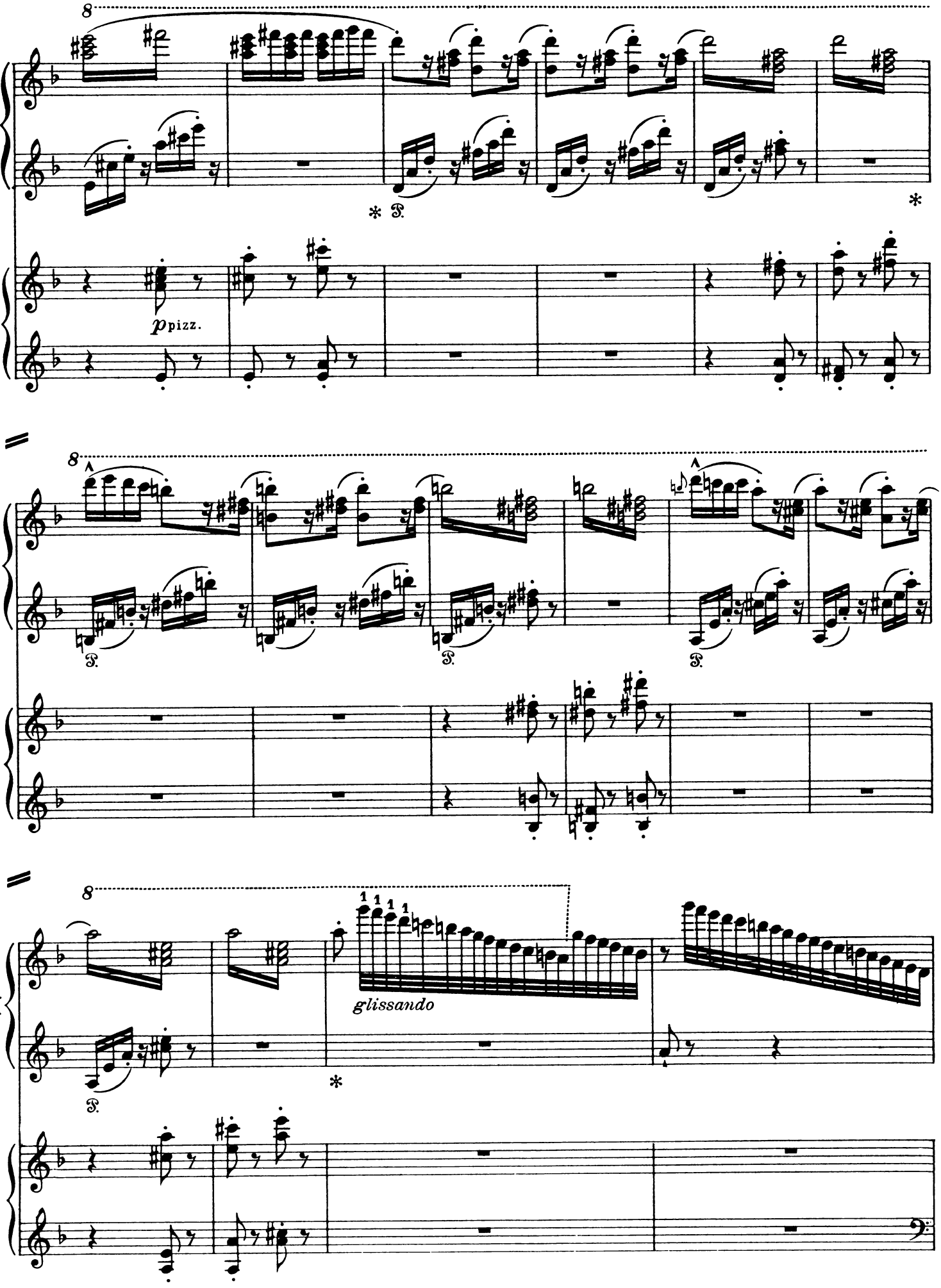
8
I
* P.
*
ppizz.
8
I
P.
P.
P.
8
I
glissando
*
P.

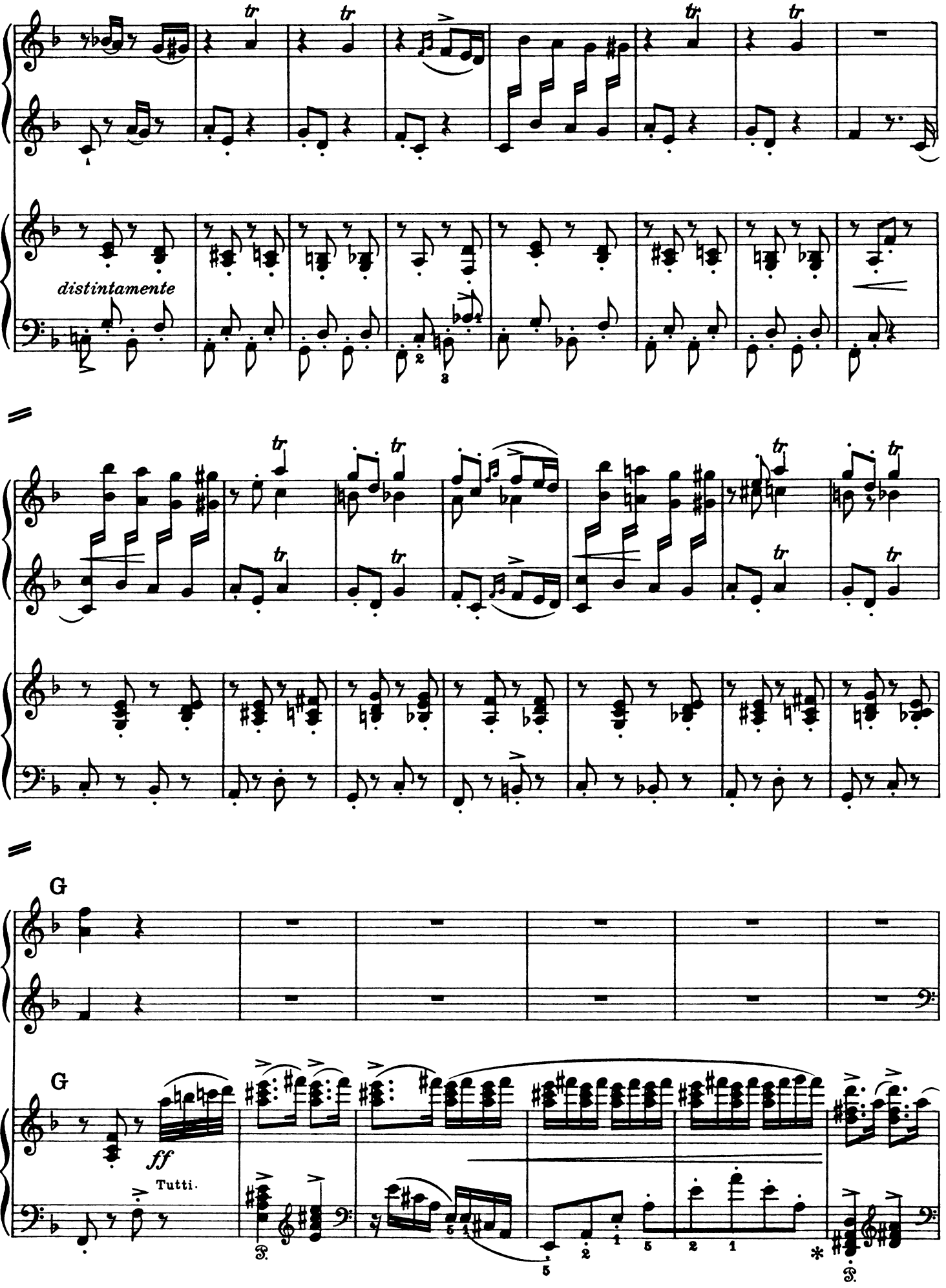
I
distintamente
I
I
G
G
ff
Tutti.

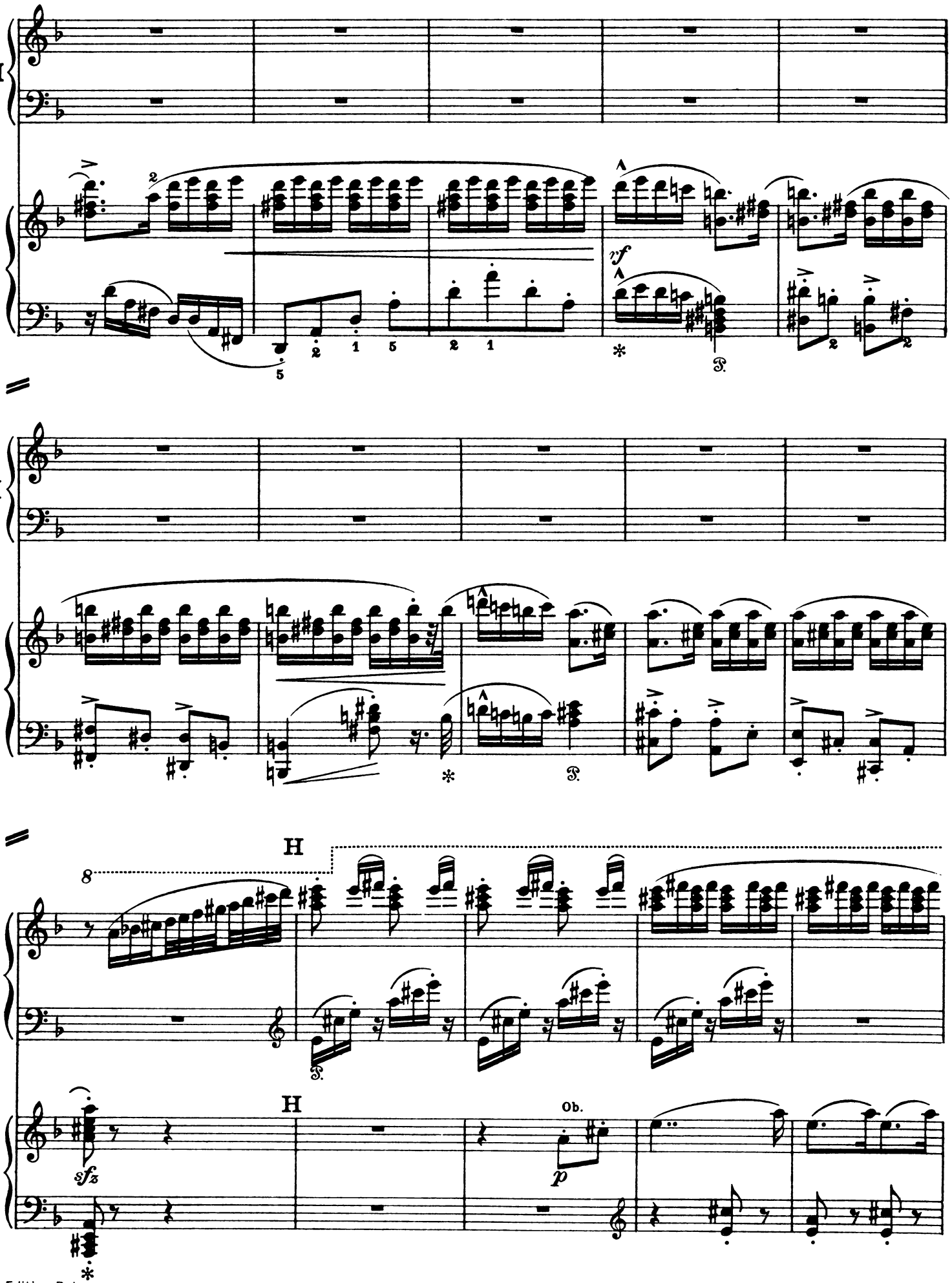
I
yf
H
Ob.
sfz
p

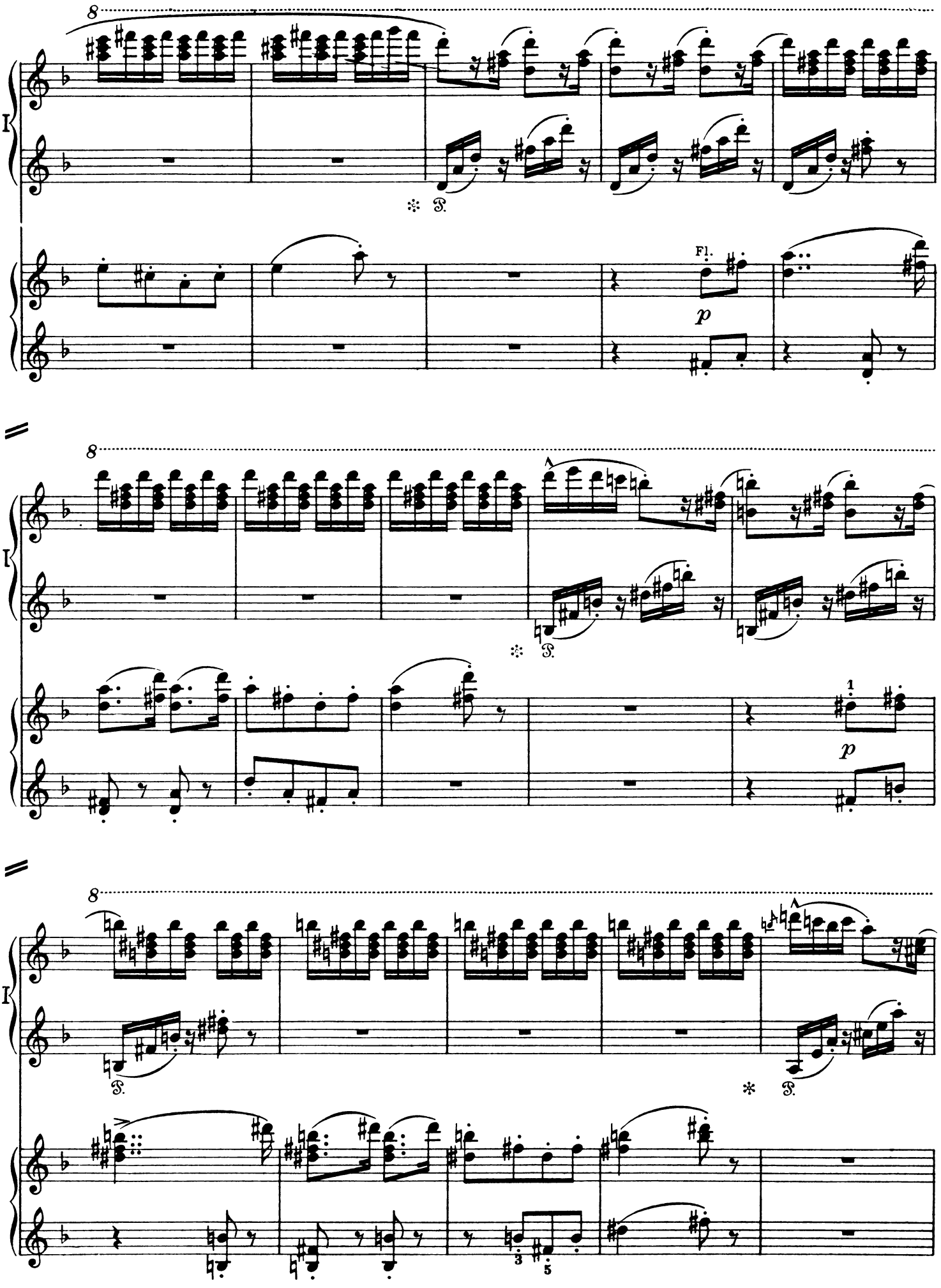
8
I
Fl.
p
8
I
p
8
I

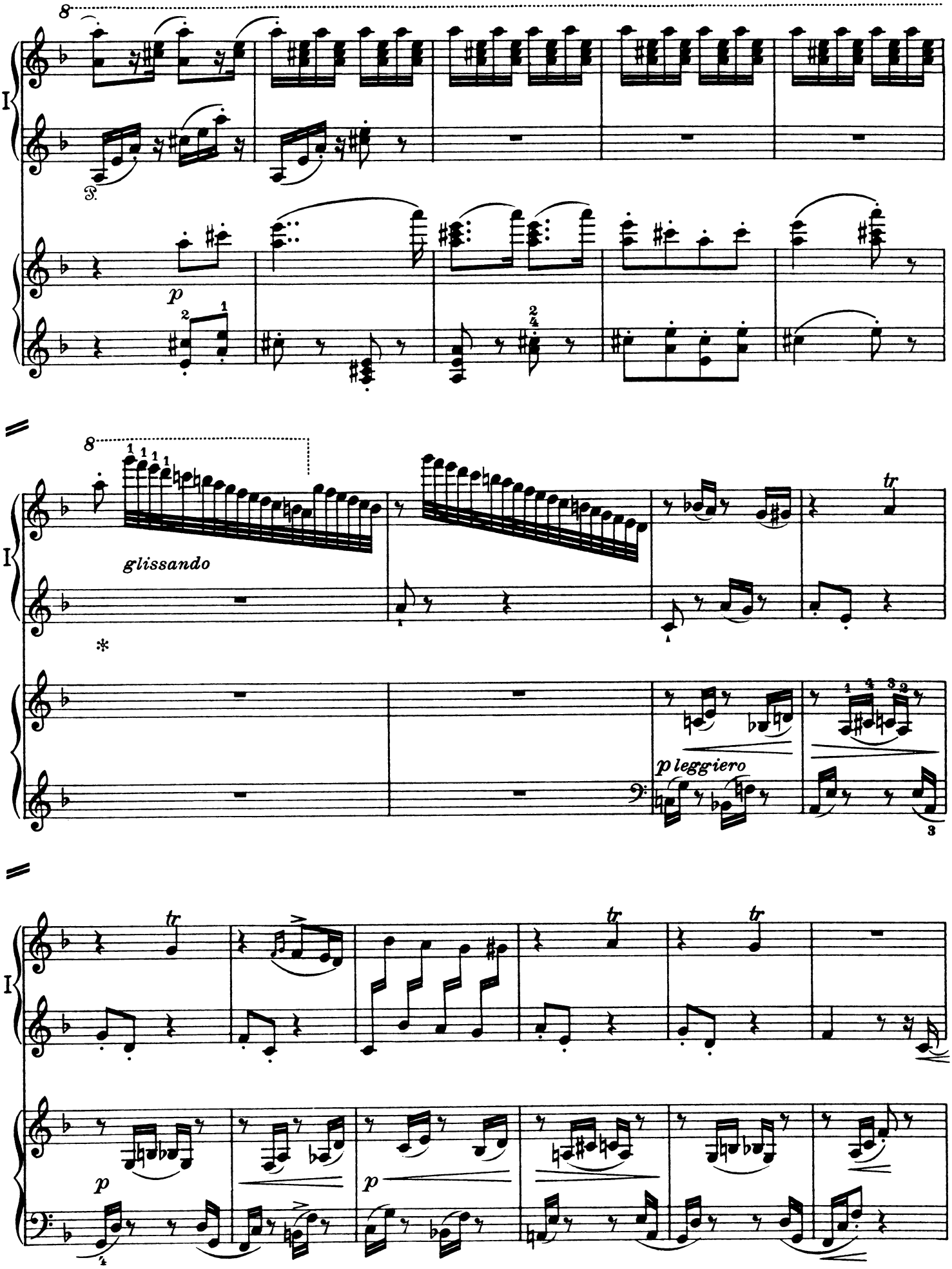
8
I
p
8
glissando
tr
p leggiero
tr
tr
tr
p
p

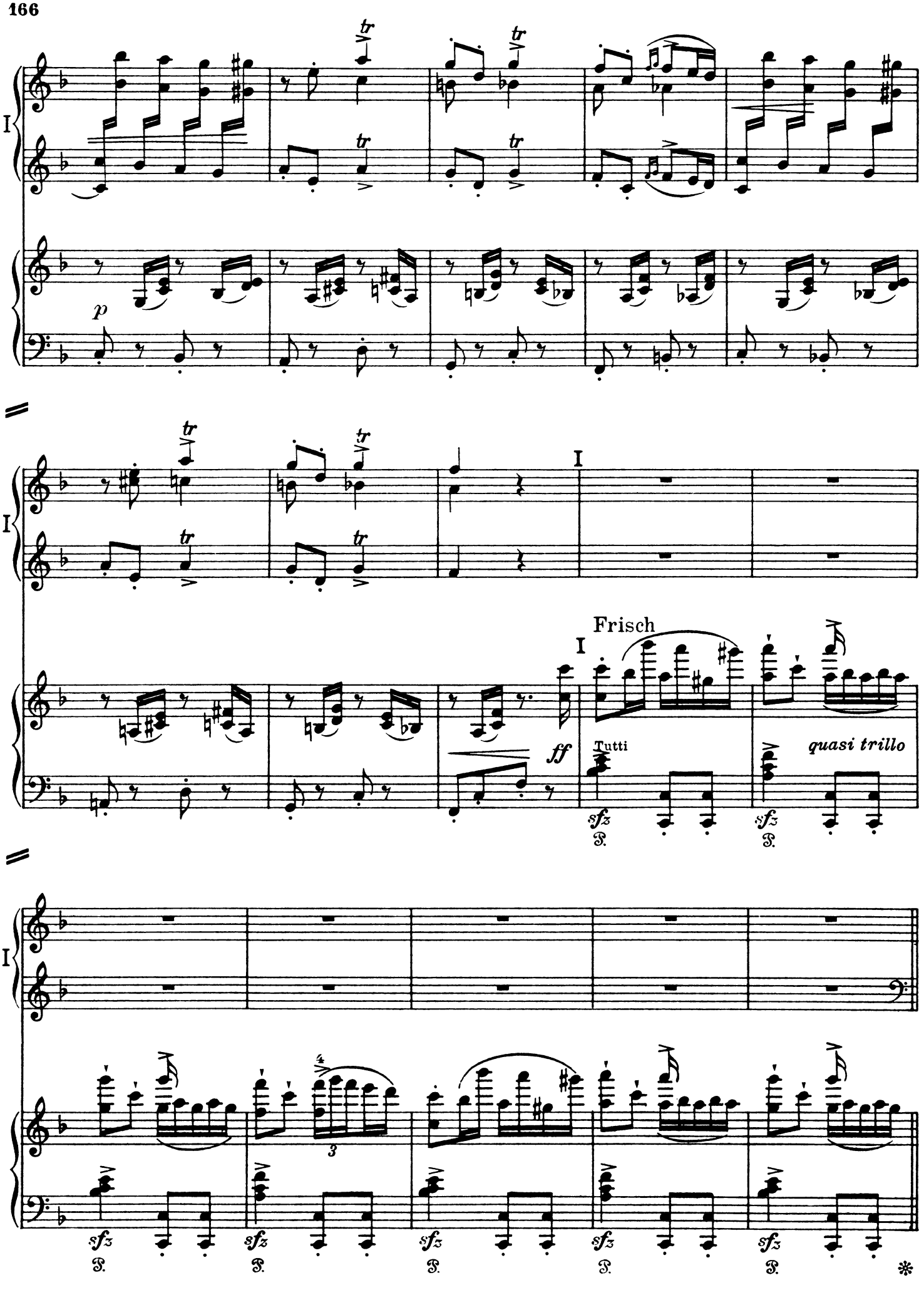
I
p
I
Frisch
I
ff
Tutti
quasi trillo
sfz
P.
3
4
*

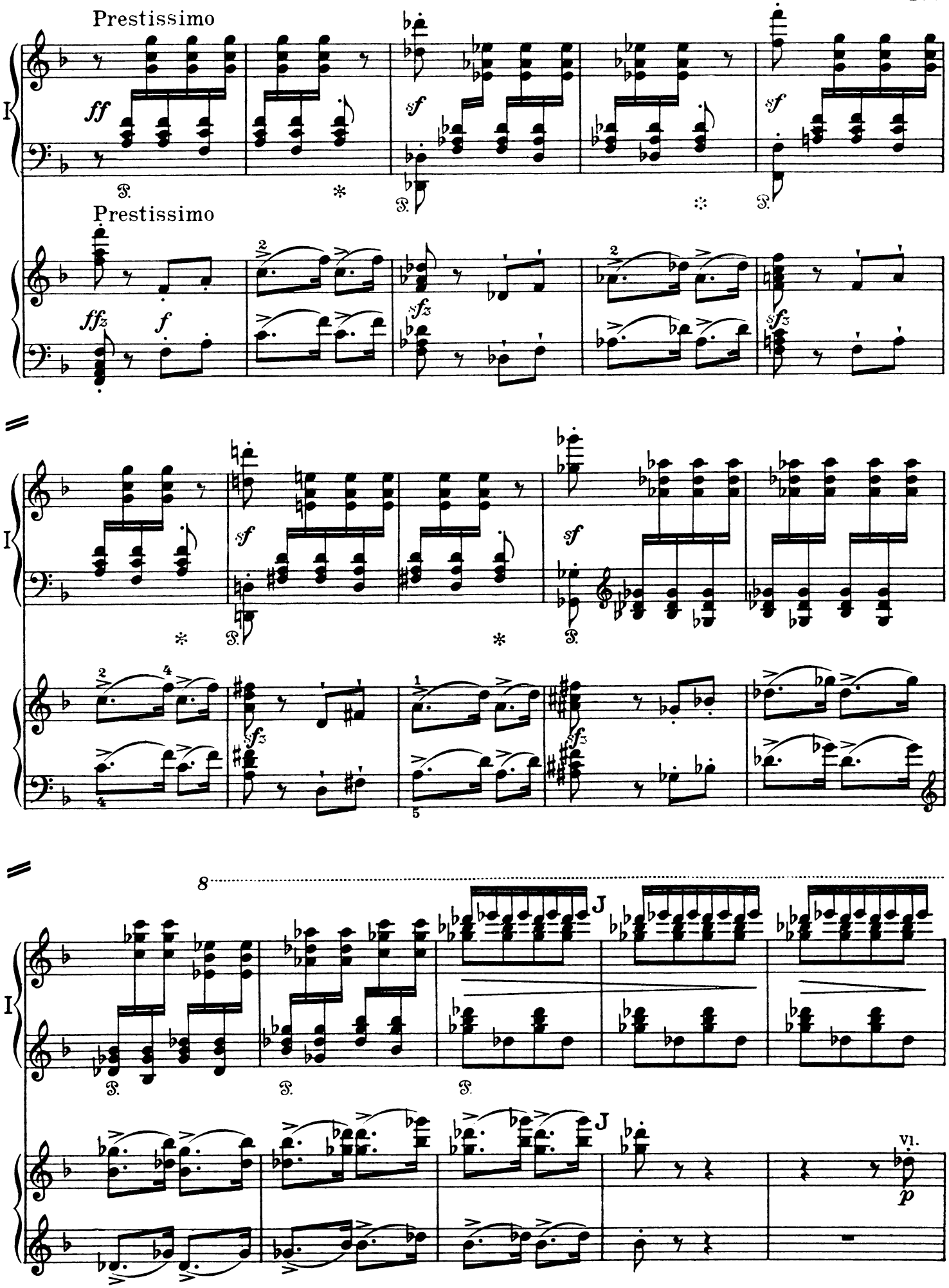
Prestissimo
I
ff
sf
Prestissimo
ffz
f
sfz
sf
sf
sfz
sfz
8
J
J
Vl.
p

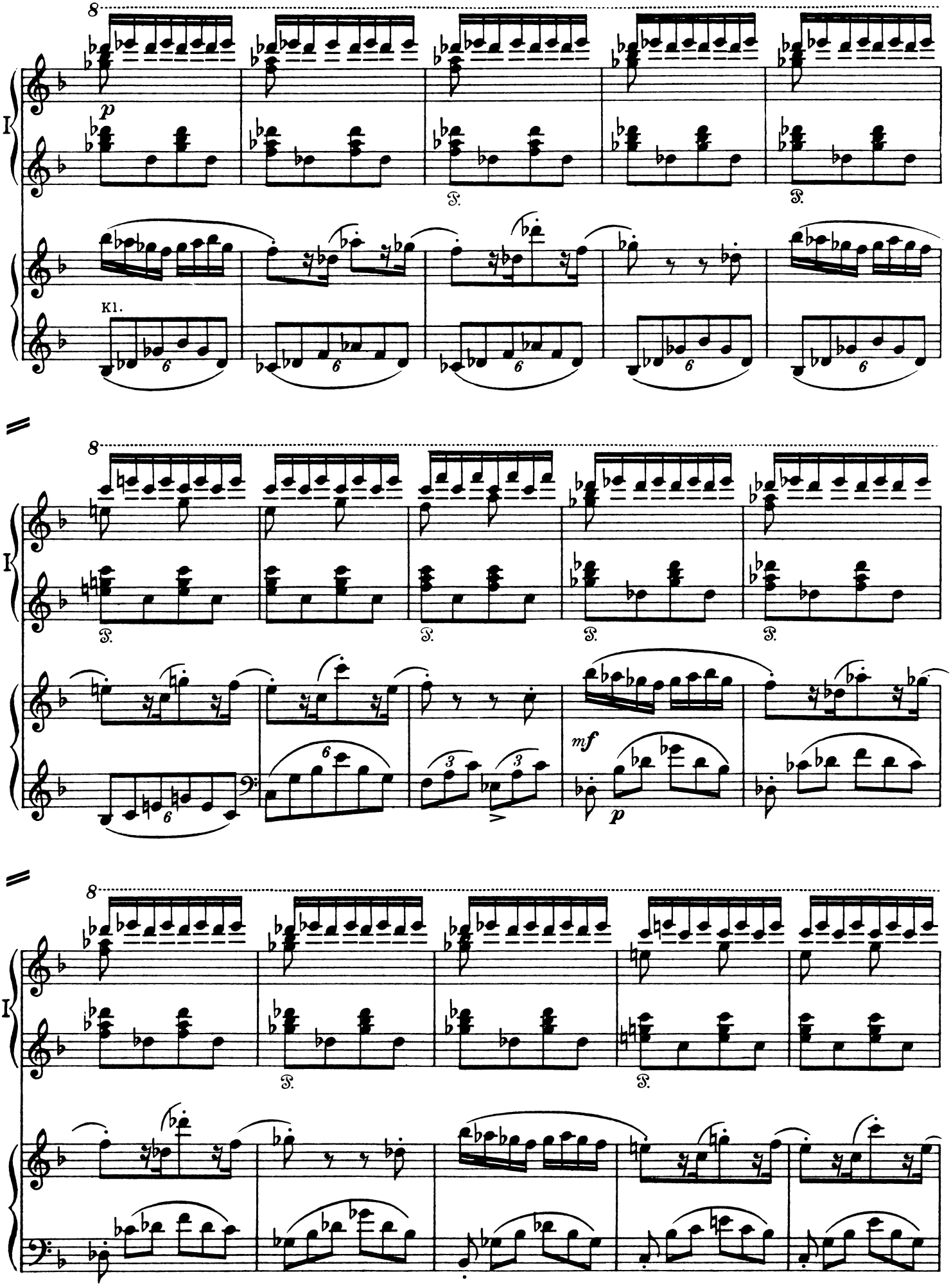
8
I
p
Kl.
8
I
mf
p
8
I

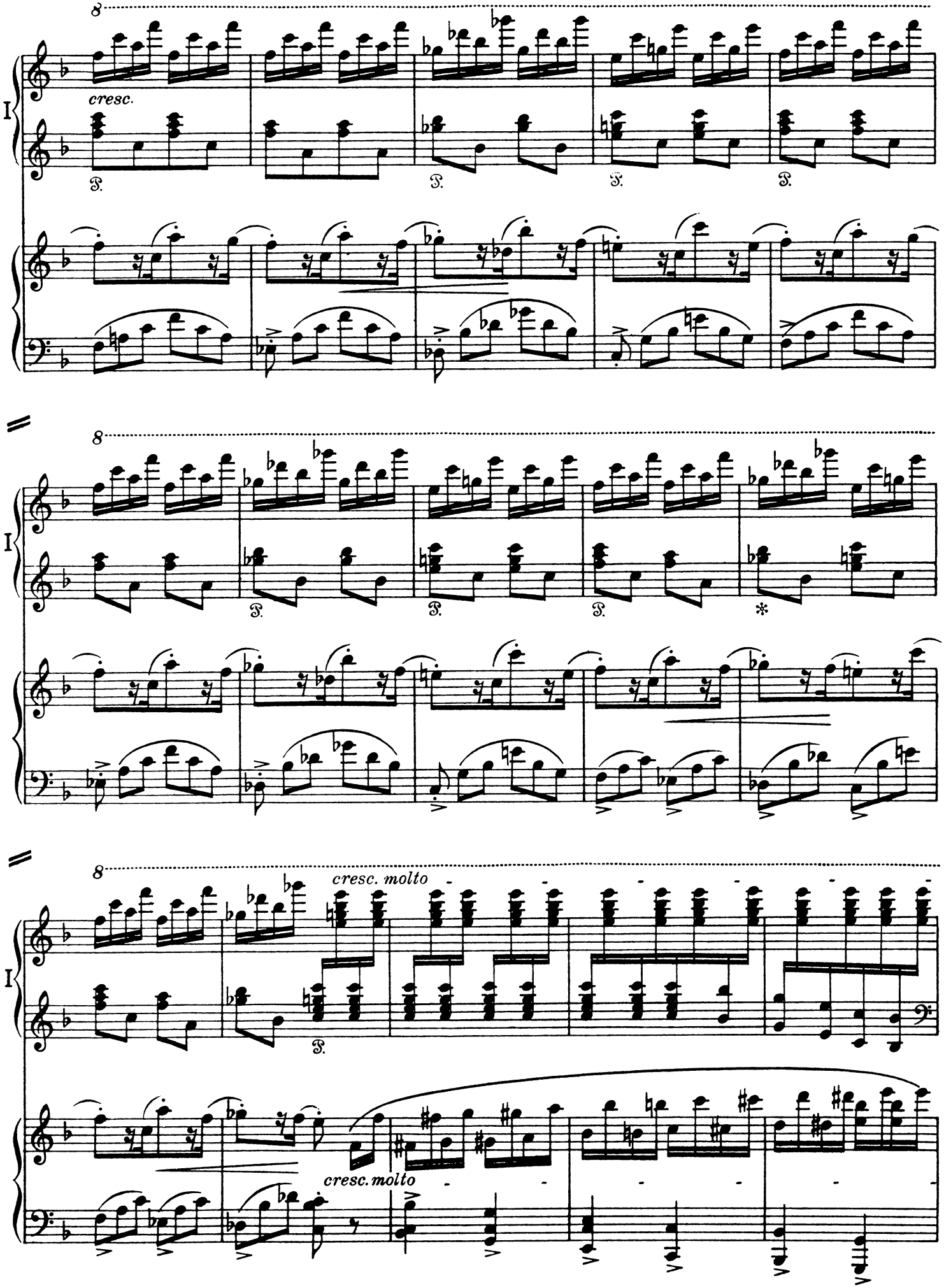
8
cresc.
I
8
I
8
cresc. molto
I
cresc. molto

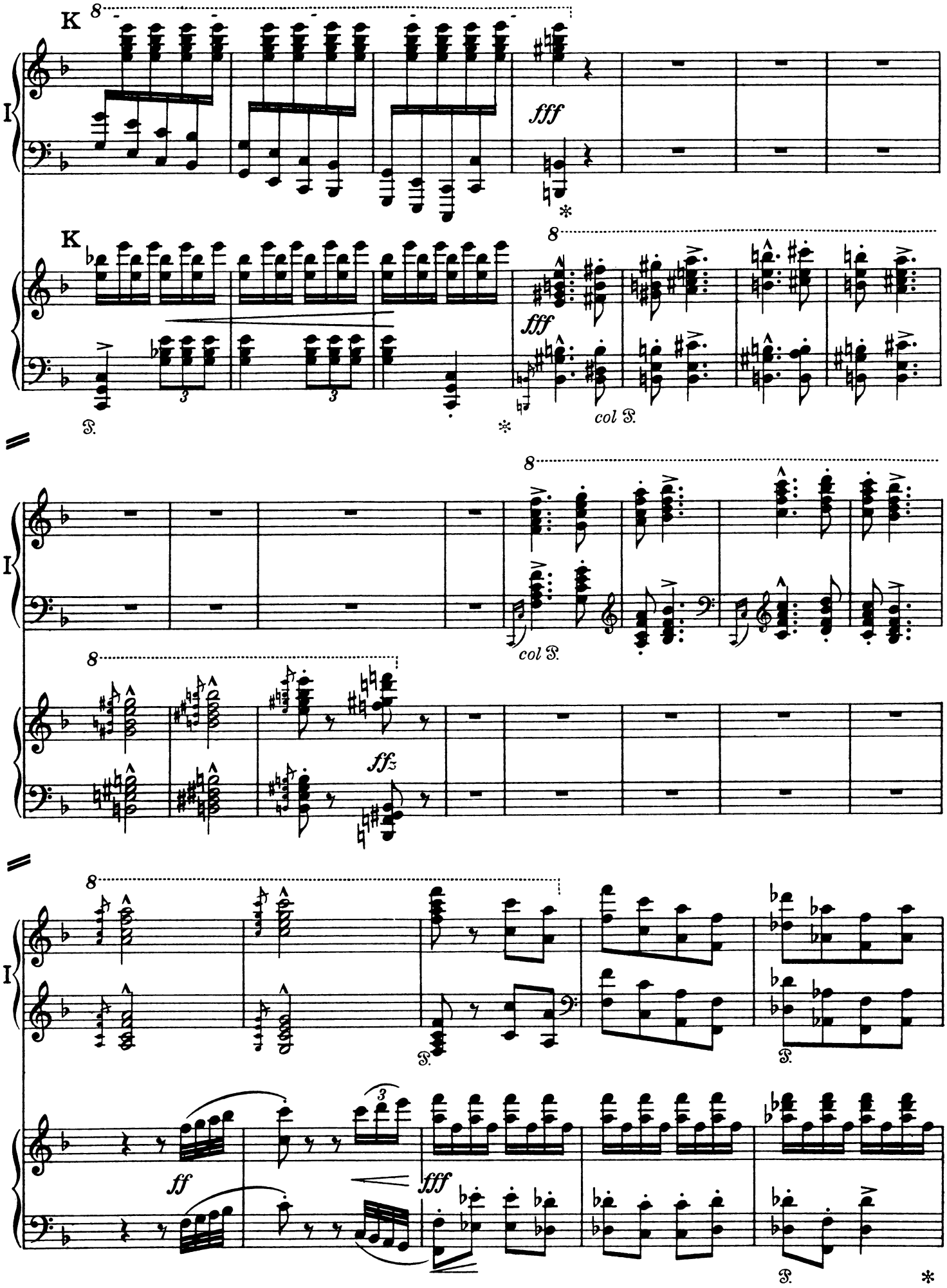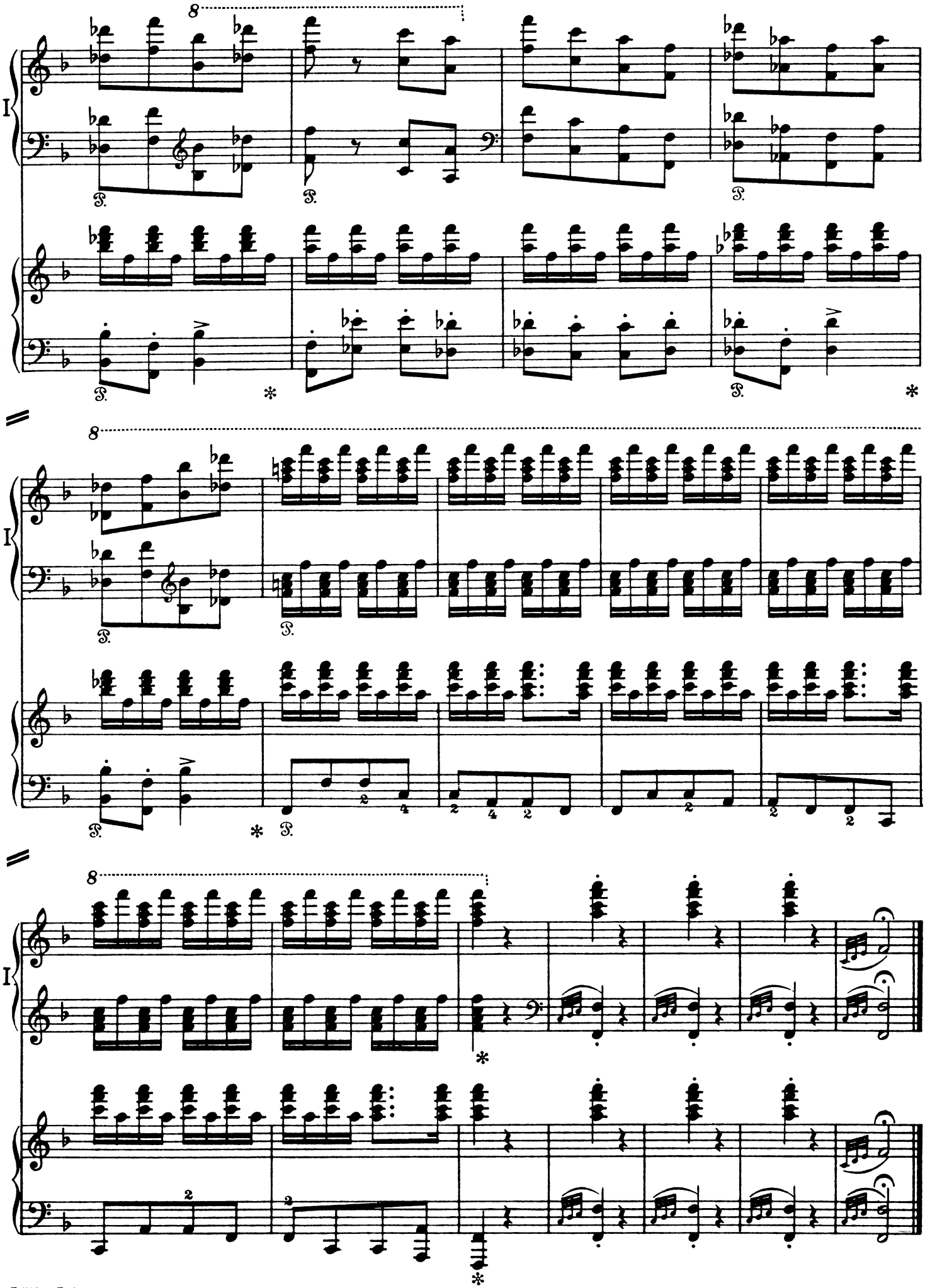
K
I
fff
K
fff
col 𝄢.
I
col 𝄢.
ffz
I
ff
fff