Revised August, 2002

Concerto

BWV 1060

Johann Sebastian Bach
(1685-1750)
Transcribed by James H. Young

I. Allegro

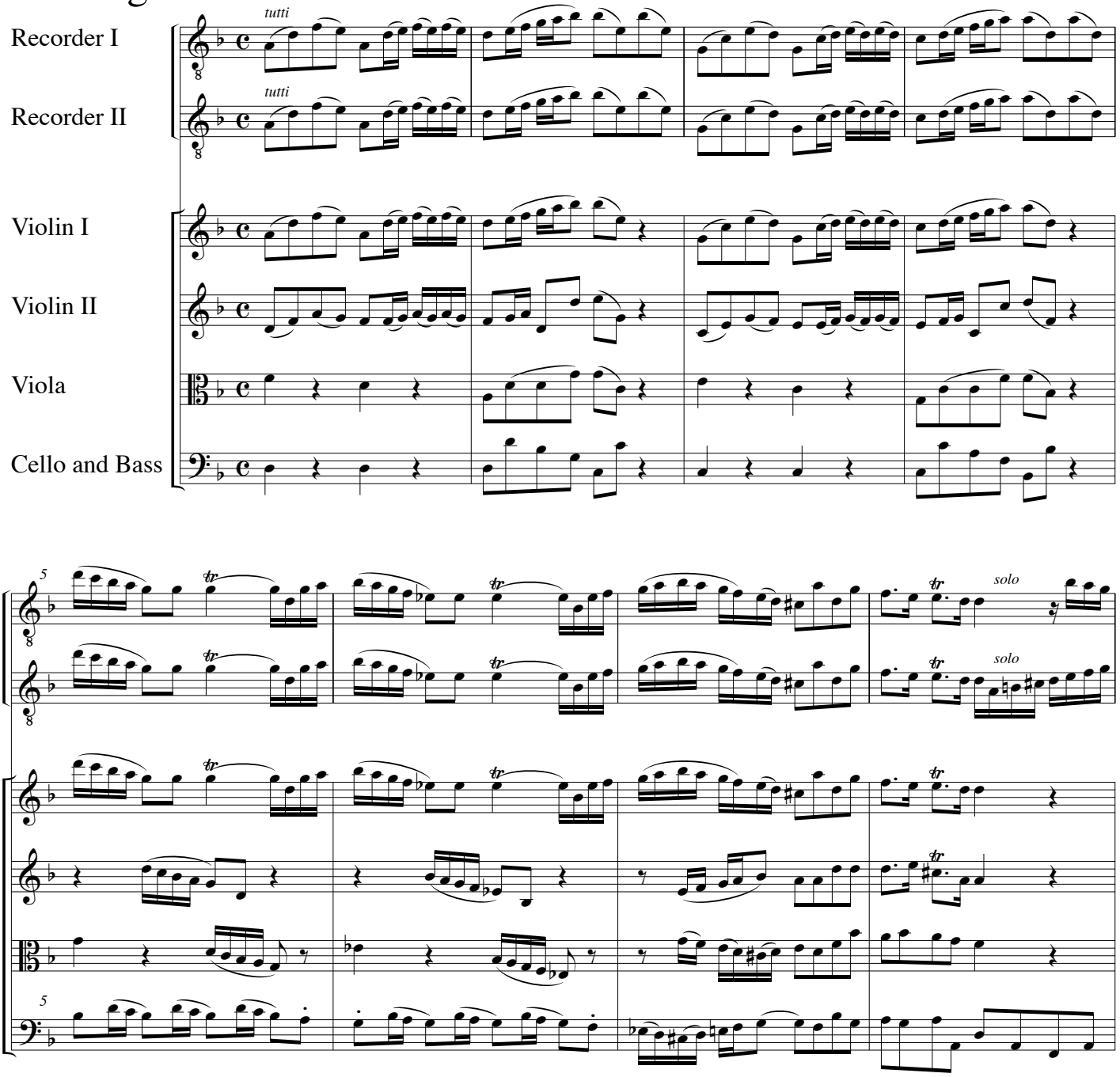

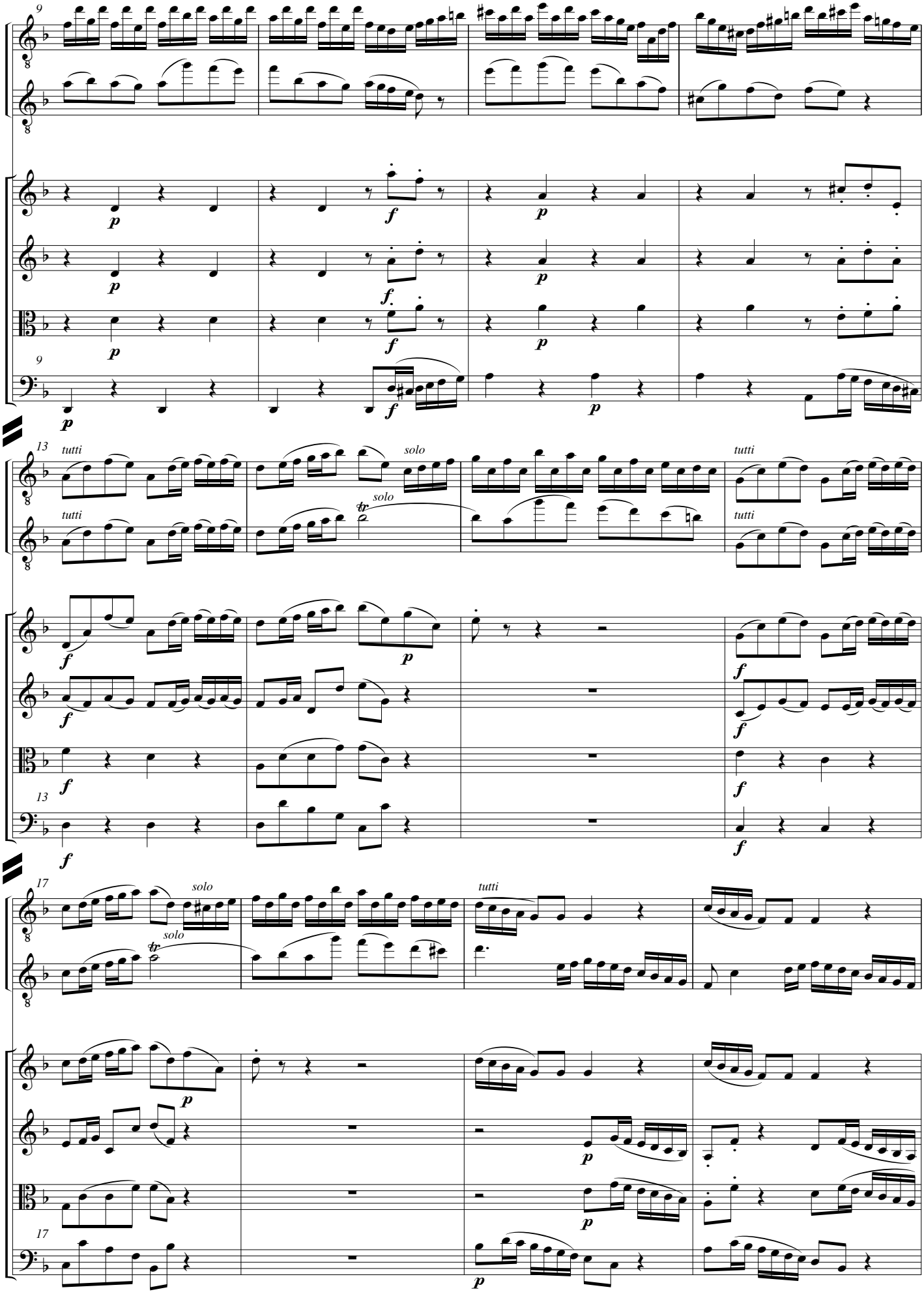
9
p
f
13
tutti
solo
tutti
17
solo
tutti

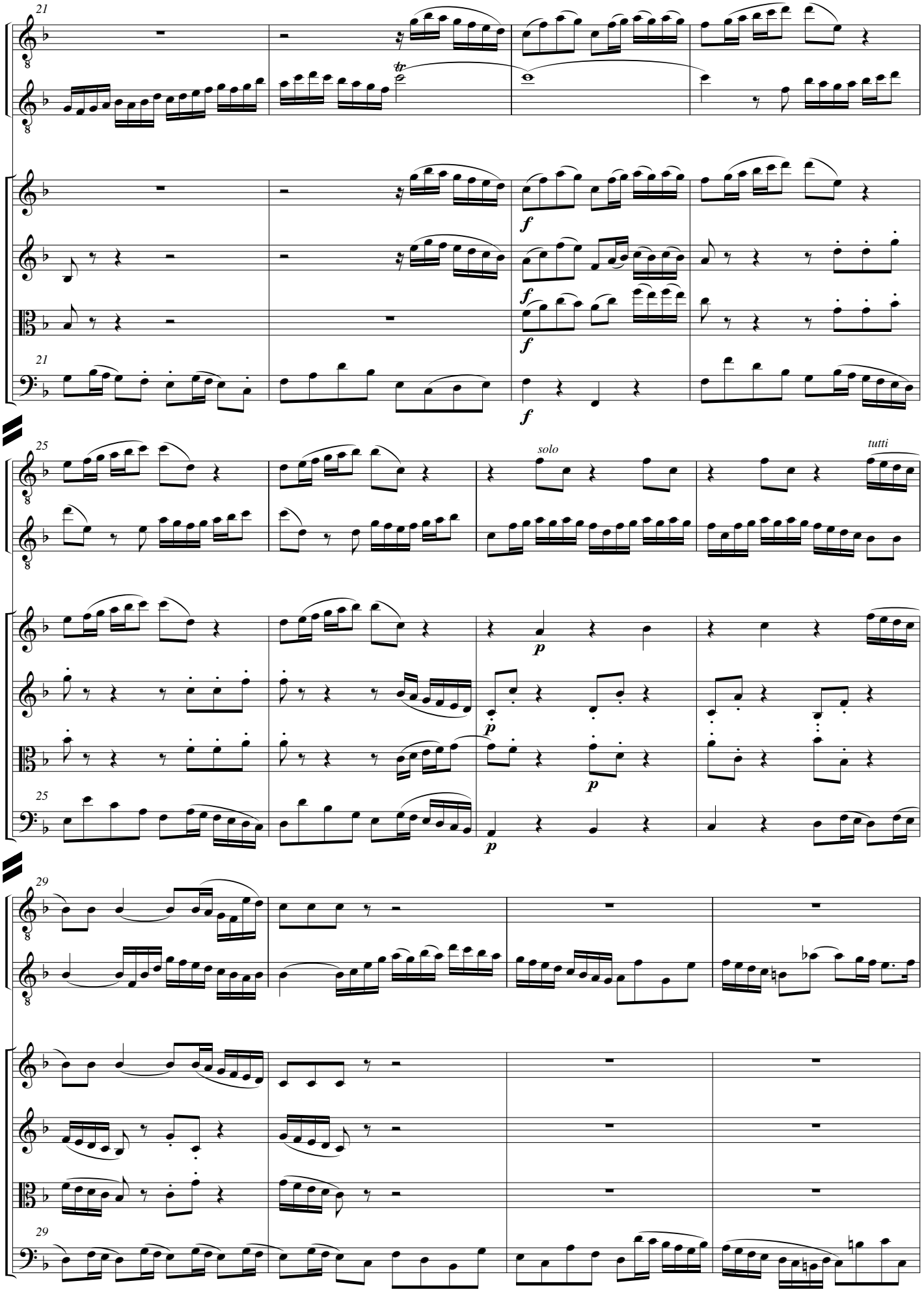
21
tr
f
21
25
solo
tutti
p
25
29
29

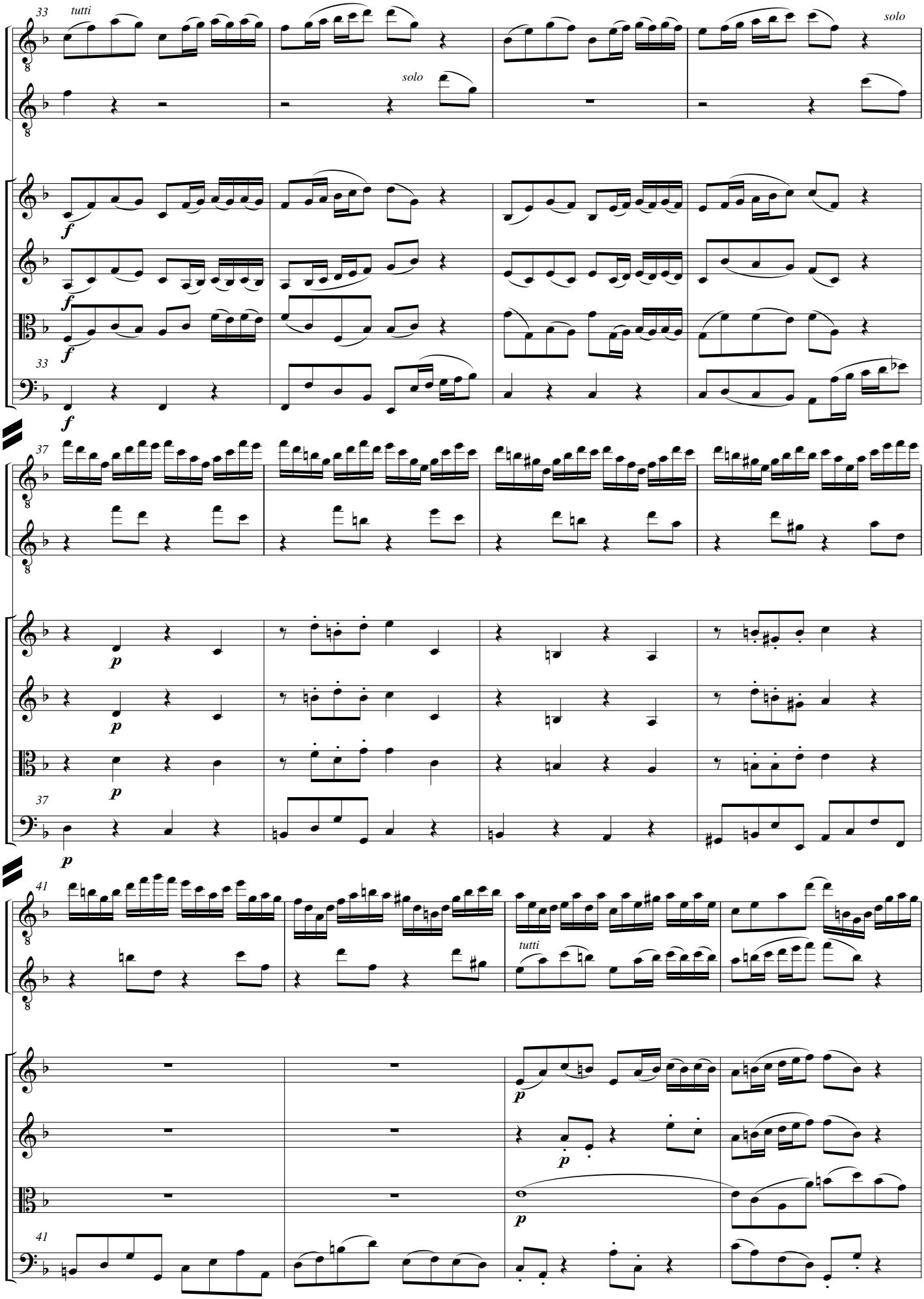
33
tutti
solo
solo
f
f
f
33
f
37
p
p
p
37
p
41
tutti
p
p
p
41

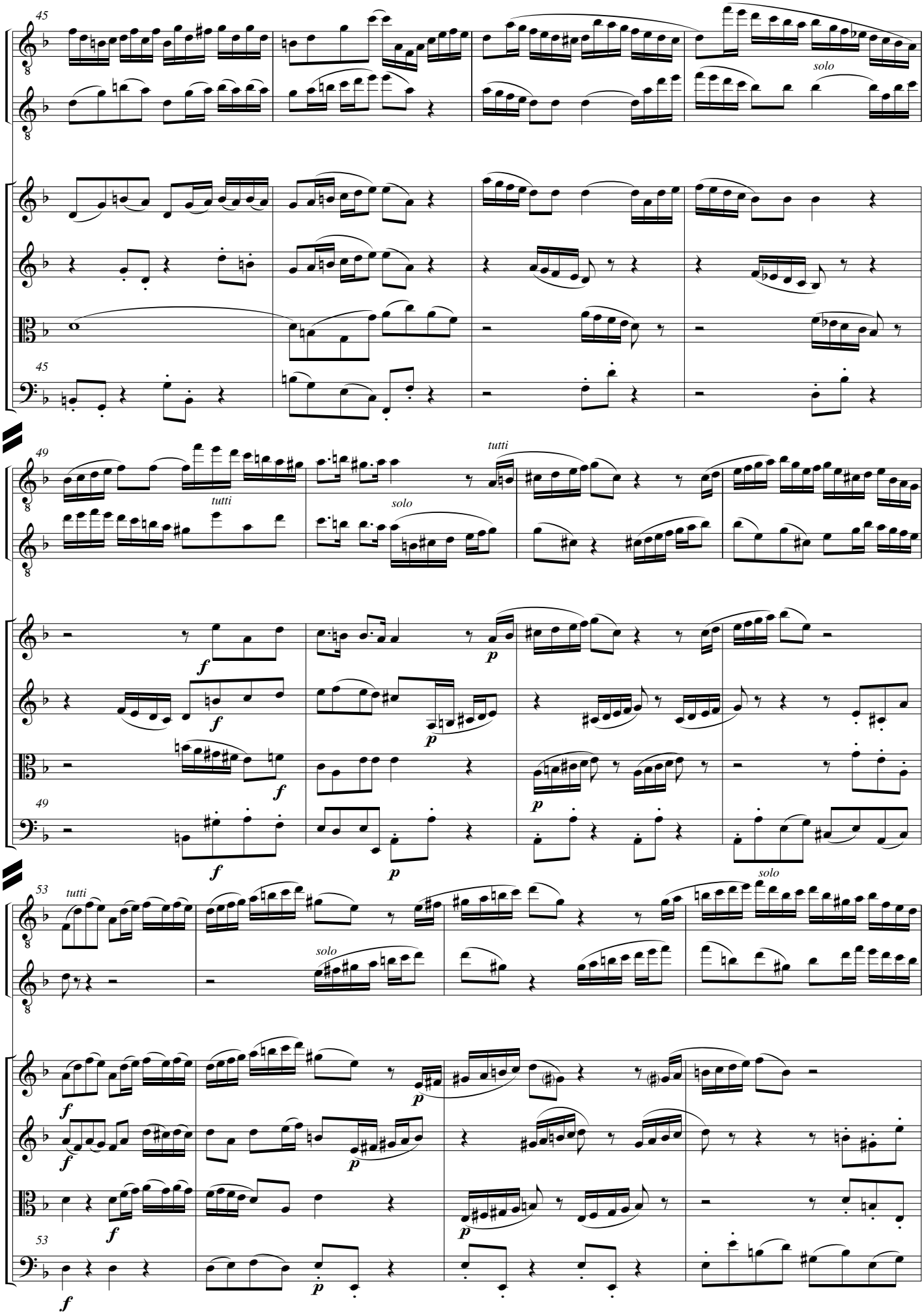
45
solo
45
49
tutti
tutti
solo
f
p
49
53
tutti
solo
solo
f
p
53

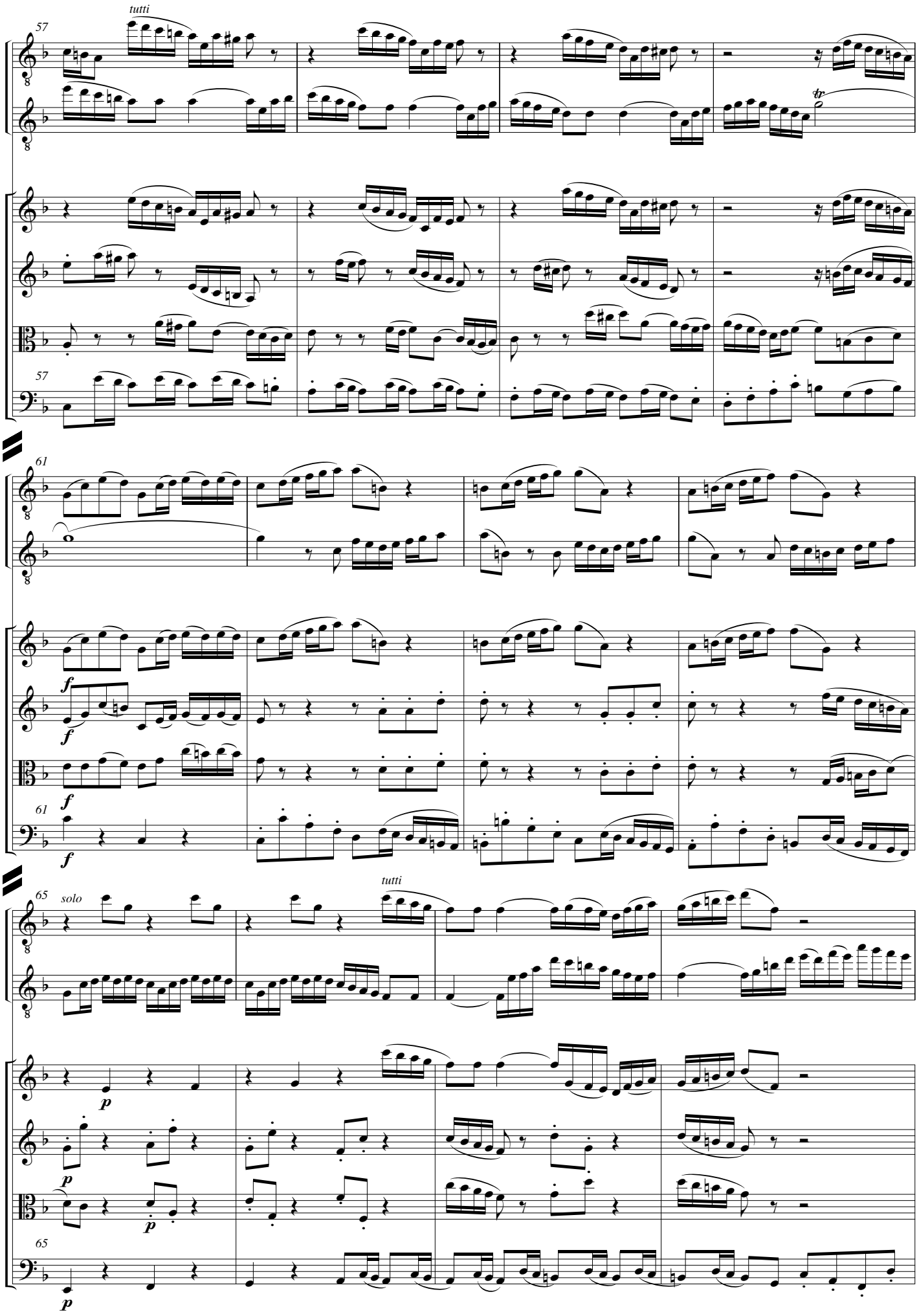
tutti
57
tr
57
61
f
f
f
61
f
65
solo
tutti
p
p
p
65
p

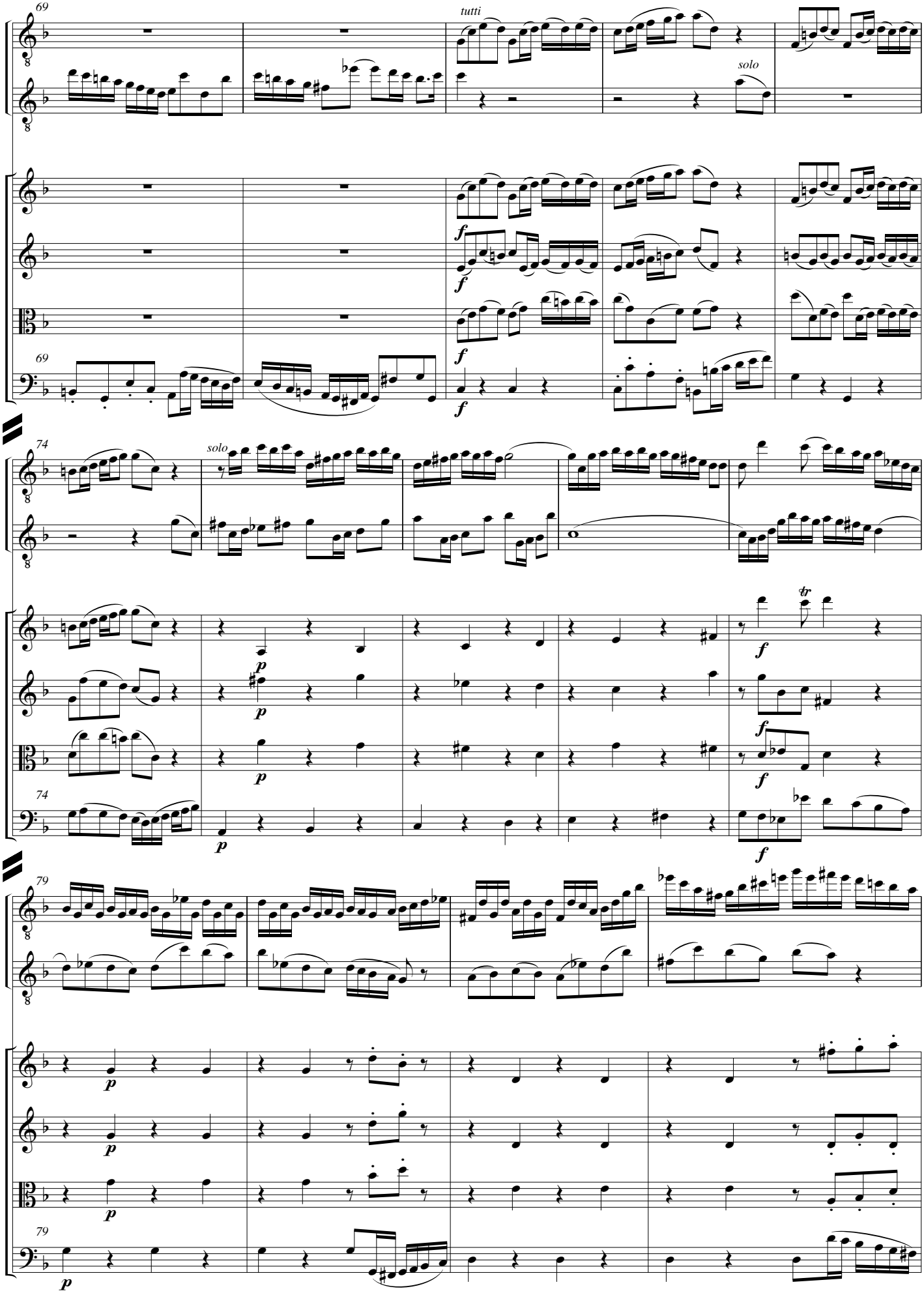
69
tutti
solo
f
69
74
solo
p
f
74
79
p
79

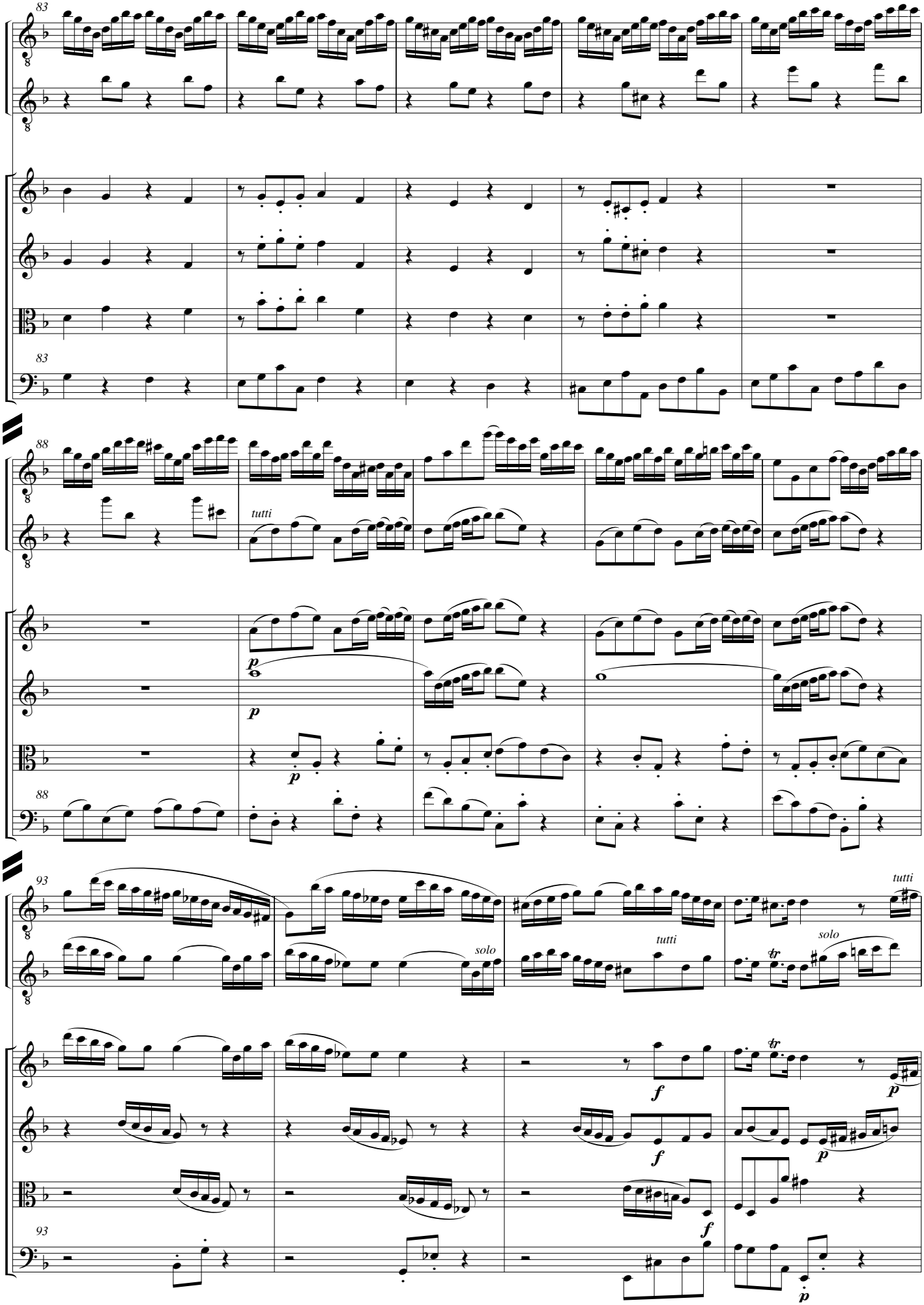
83
88
tutti
p
93
solo
tutti
solo
tutti
f
p

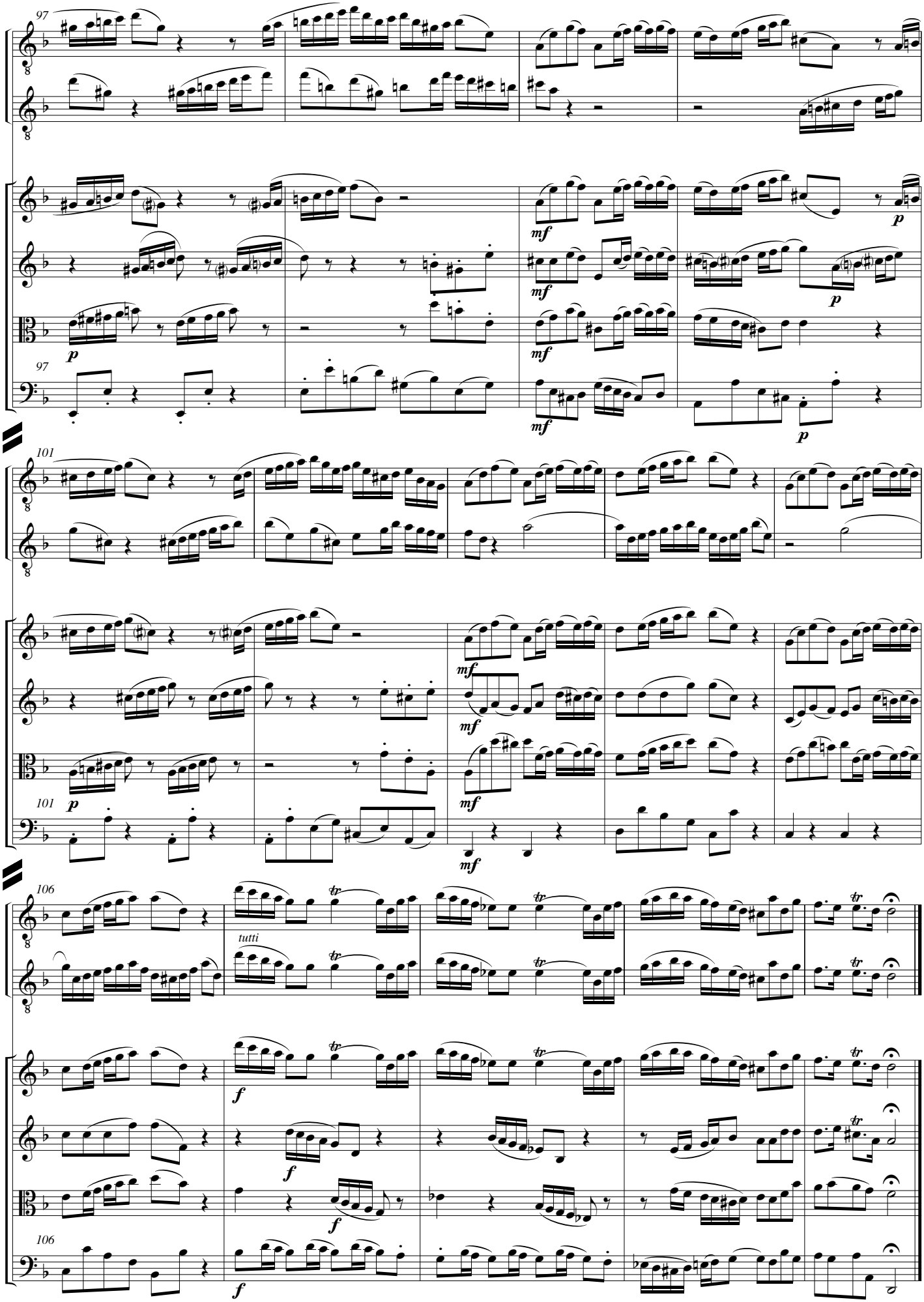
97
mf
p
101
106
tutti
f

II. Adagio

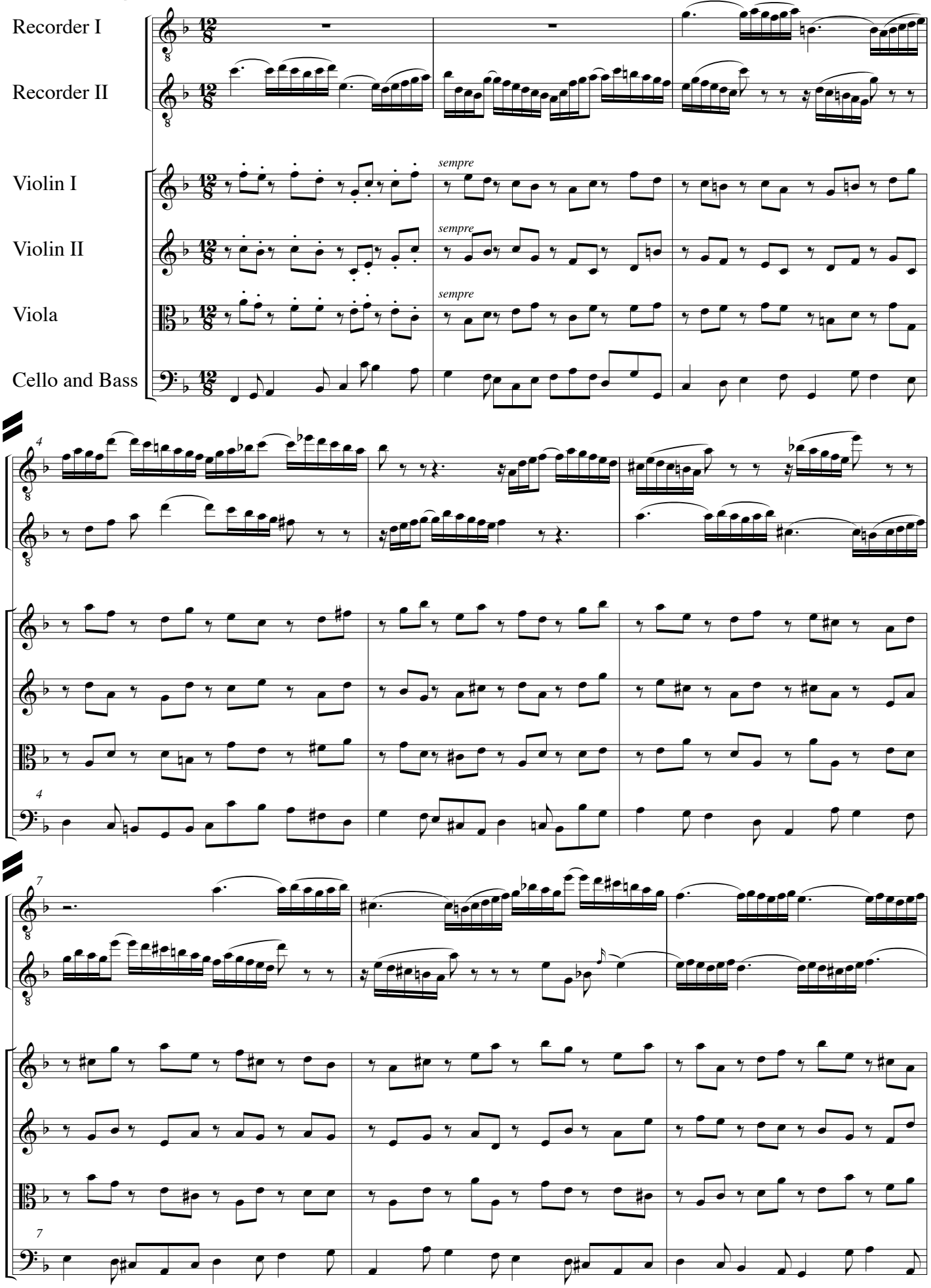
Recorder I
Recorder II
Violin I
Violin II
Viola
Cello and Bass
sempre
sempre
sempre
4
4
7
7

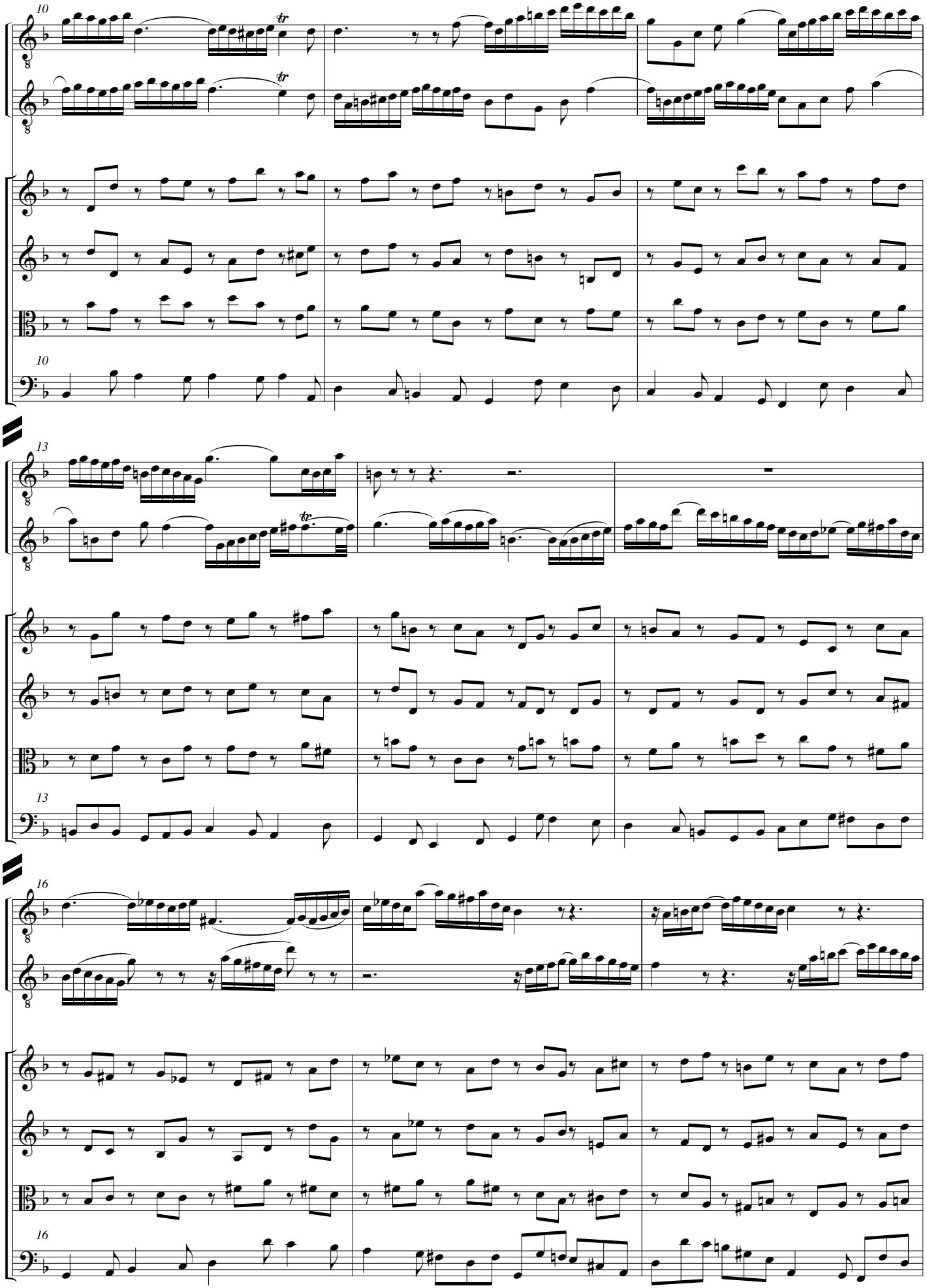
10
13
16

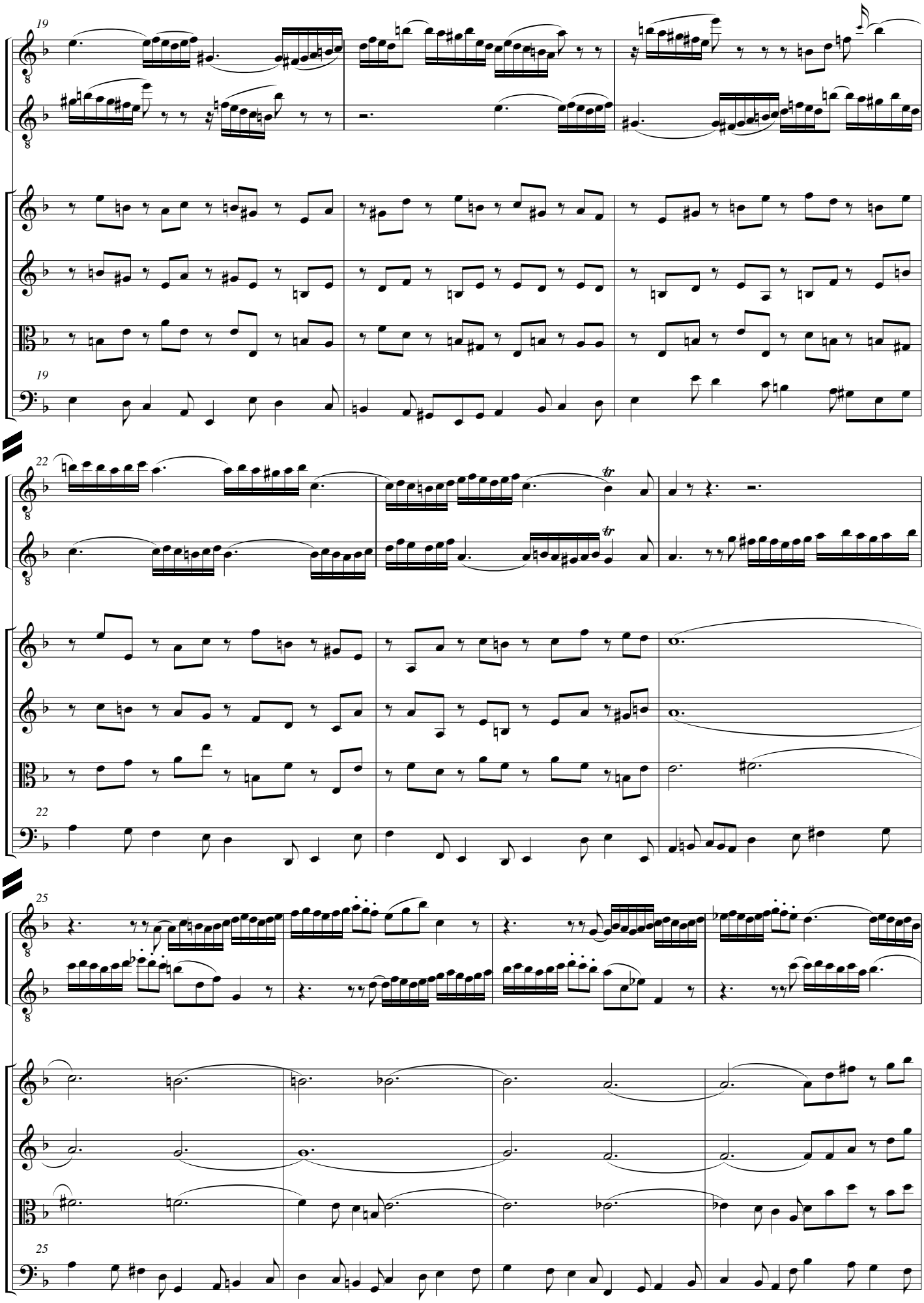
19
22
25

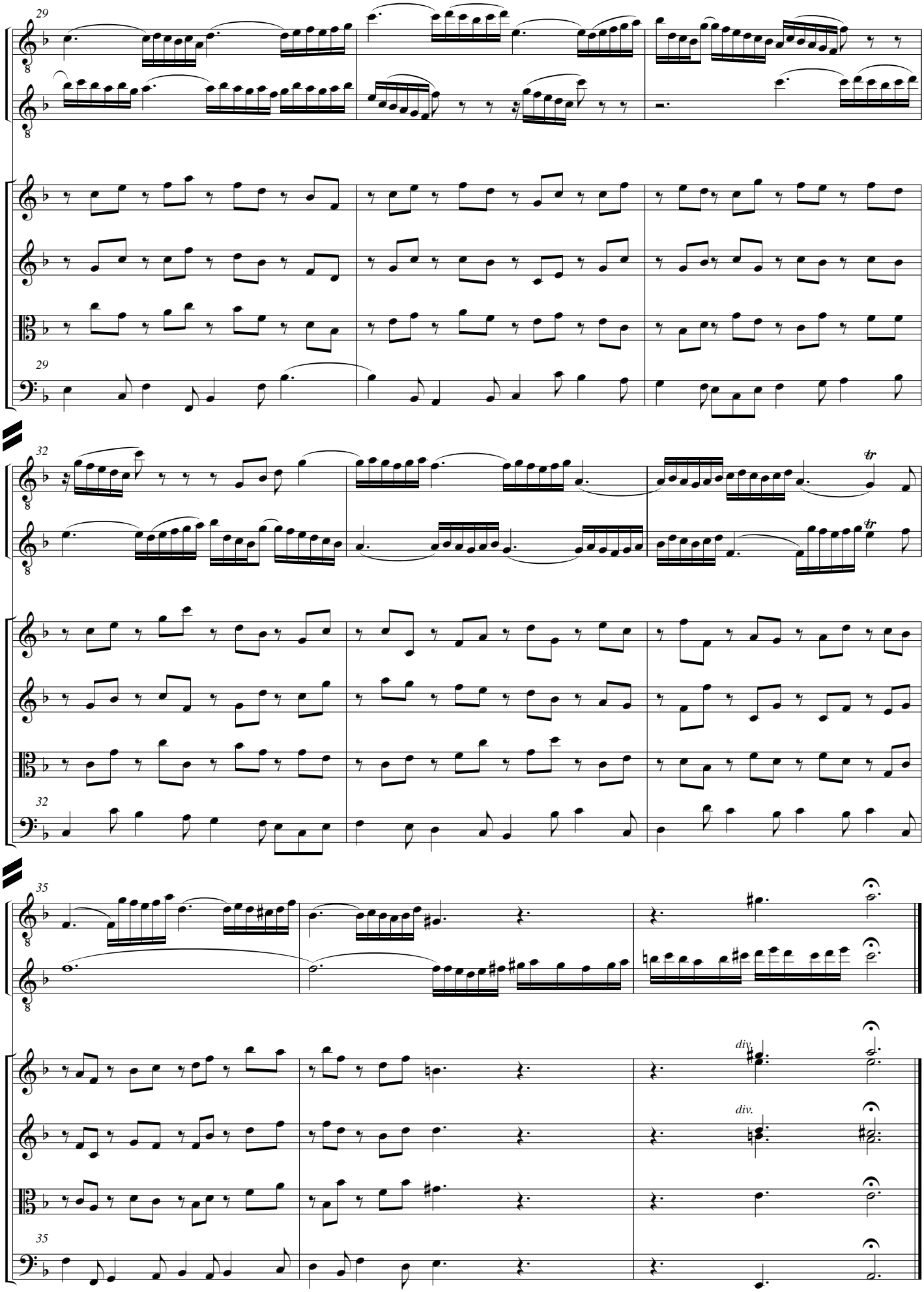
29
32
35
tr
tr
div.
div.

III. Allegro

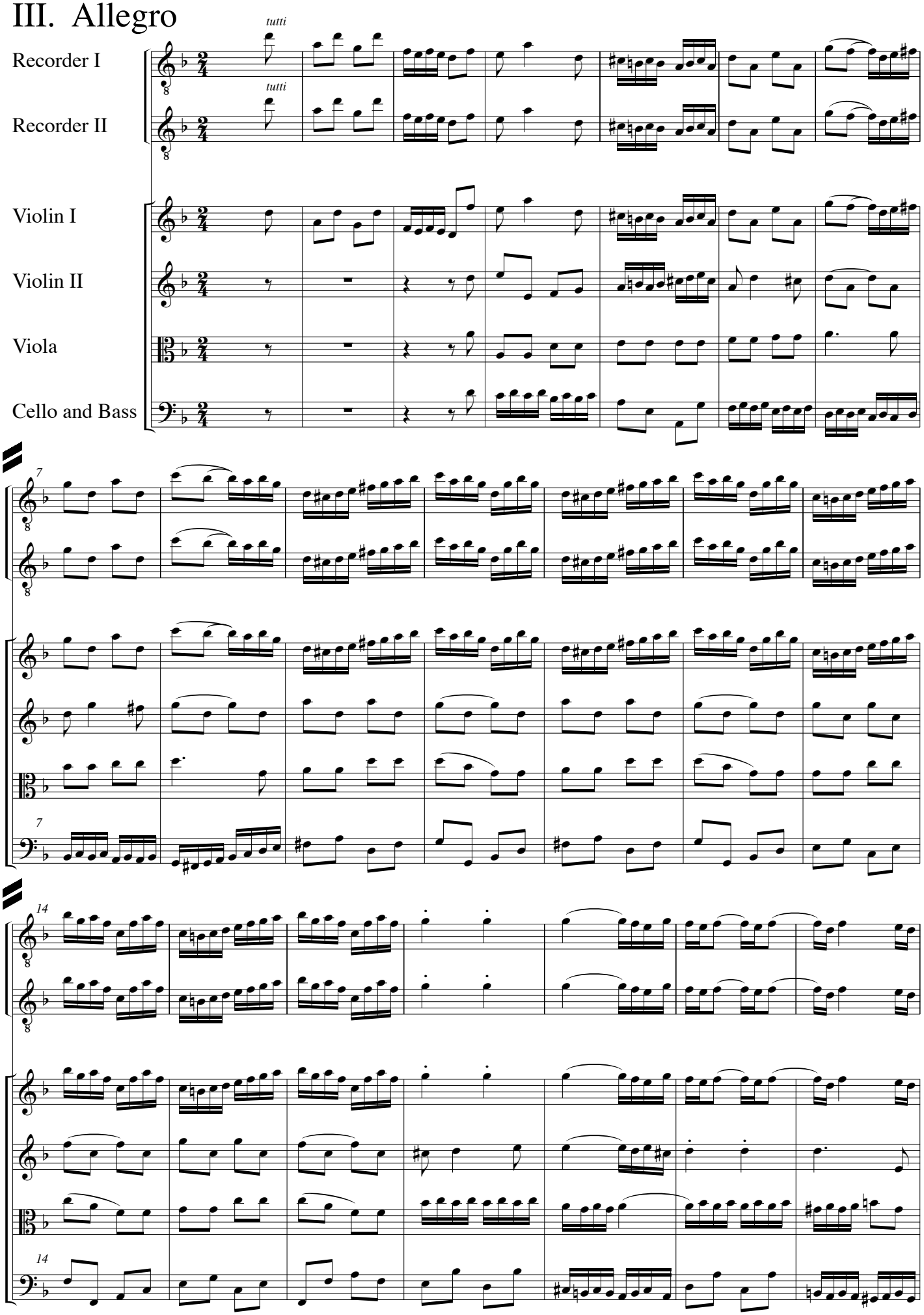
tutti
tutti
Recorder I
Recorder II
Violin I
Violin II
Viola
Cello and Bass
7
7
14
14

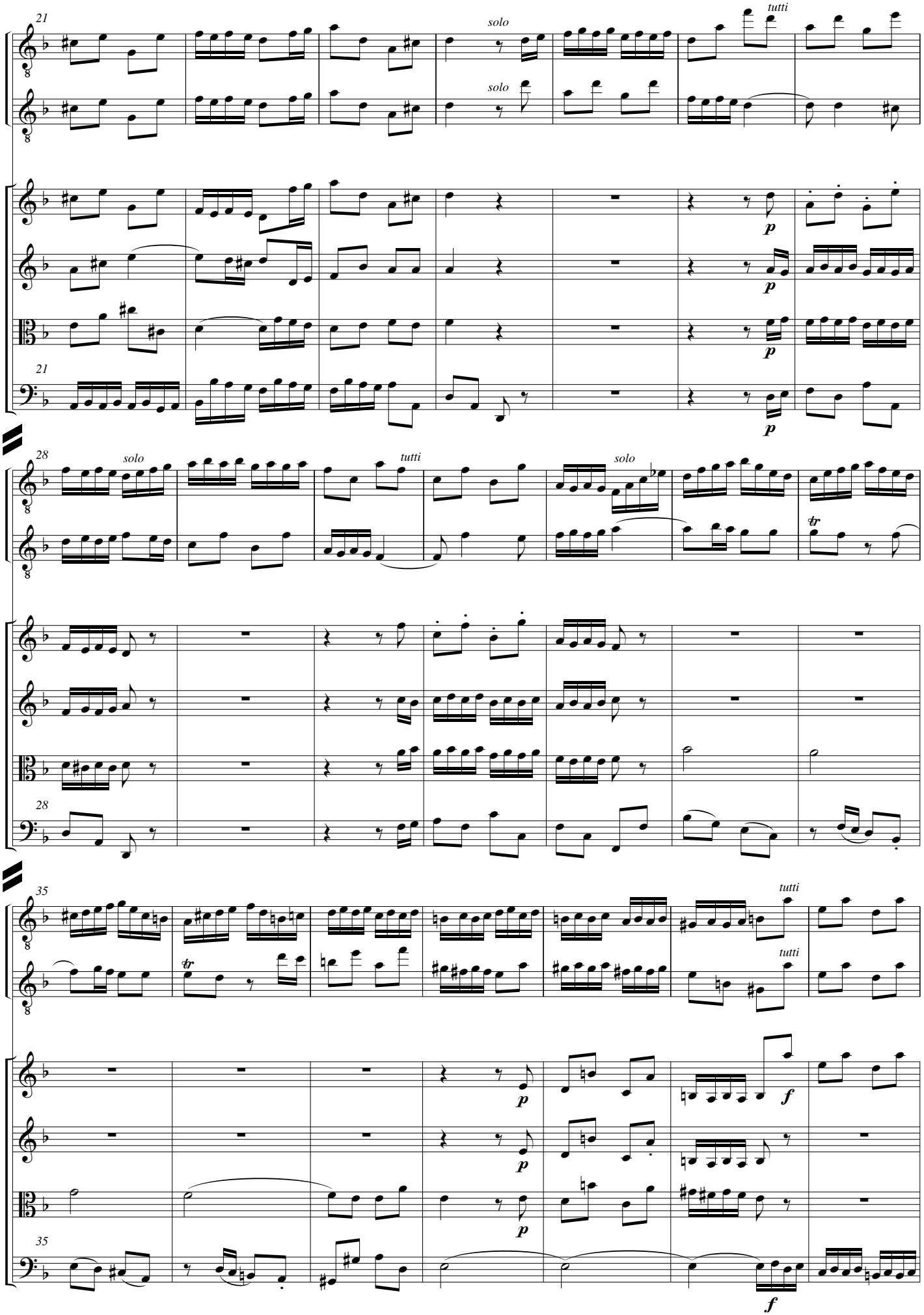
21
solo
solo
tutti
p
p
p
p
21
28
solo
tutti
solo
tr
28
35
tutti
tutti
tr
p
p
p
f
f
35

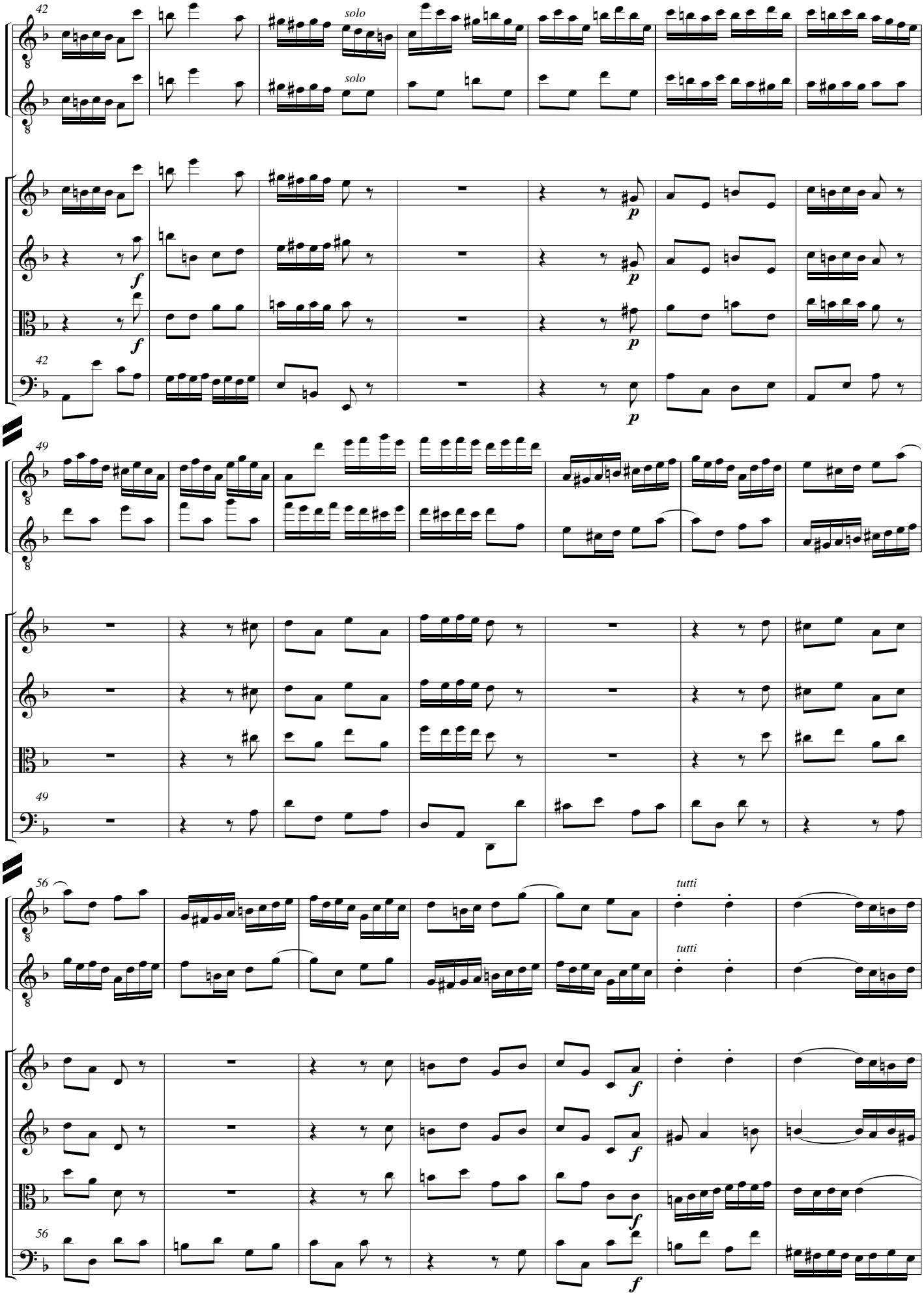
42
solo
solo
f
p
42
49
49
56
tutti
tutti
f
56

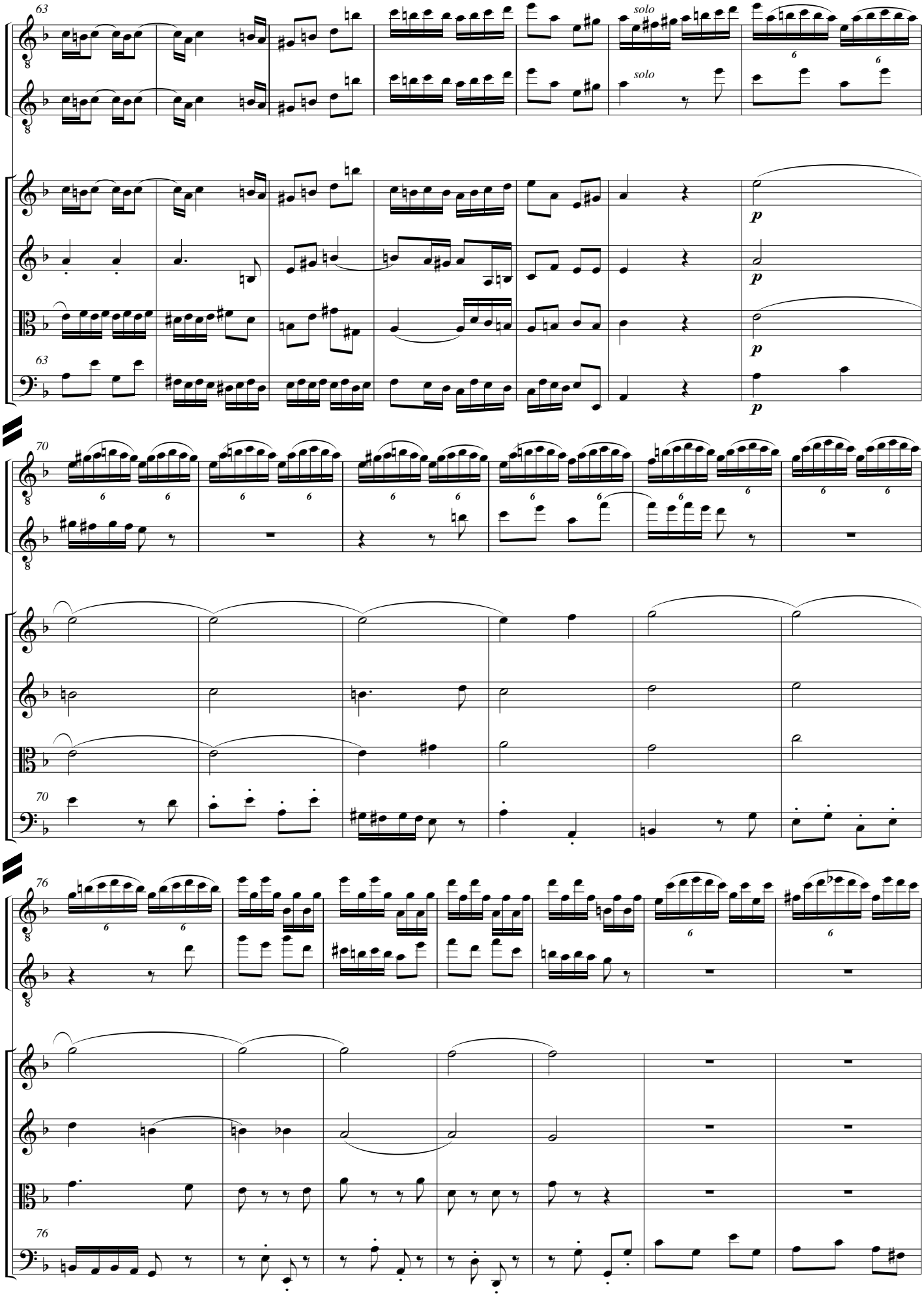
63
solo
solo
p
p
p
p
63
70
70
76
76

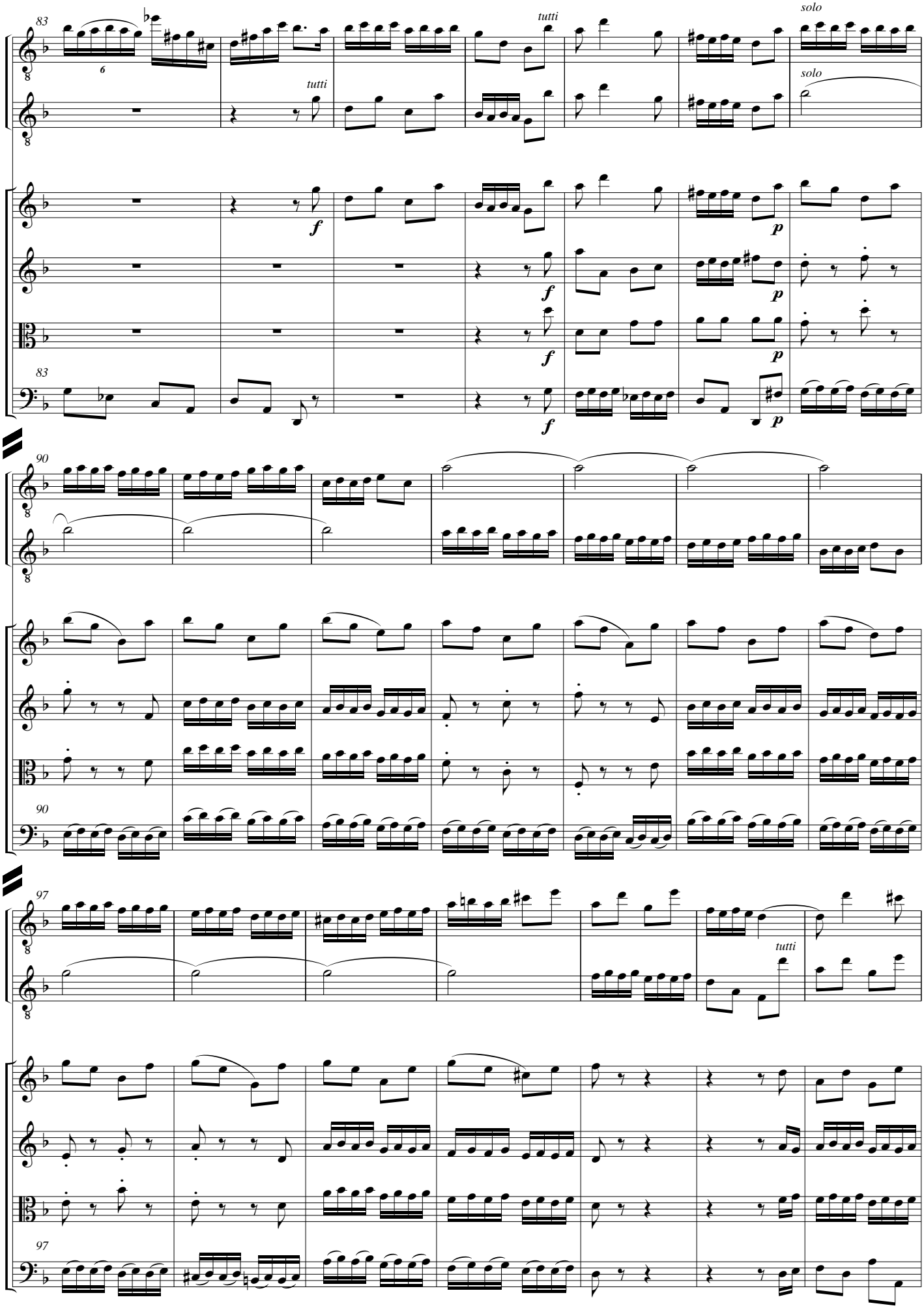
83
tutti
solo
f
p
90
97

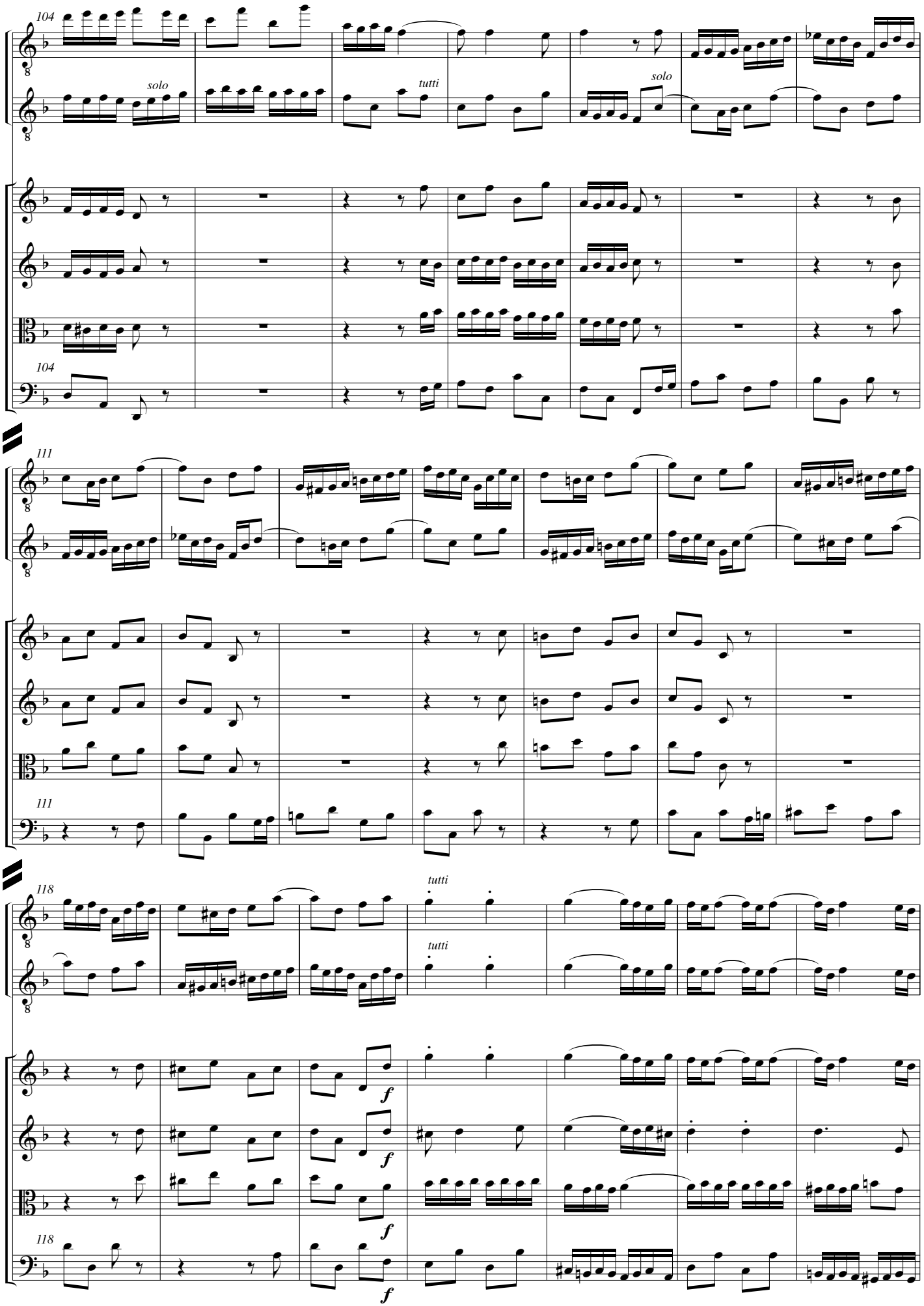
104
solo
tutti
solo
104
111
111
118
tutti
tutti
f
f
f
f
118

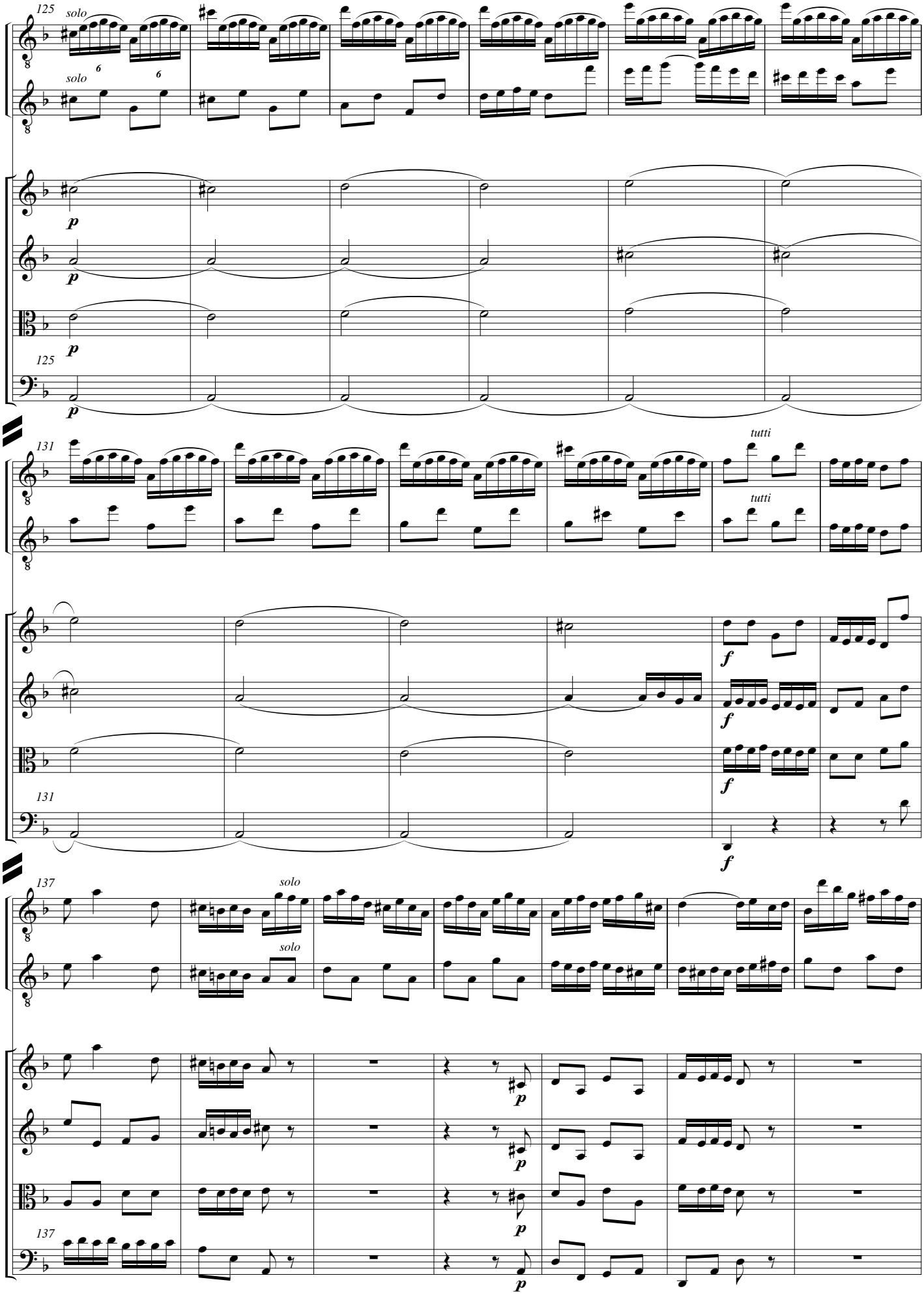
125
solo
solo
p
p
p
125
p
131
tutti
tutti
f
f
f
131
f
137
solo
solo
p
p
p
137
p

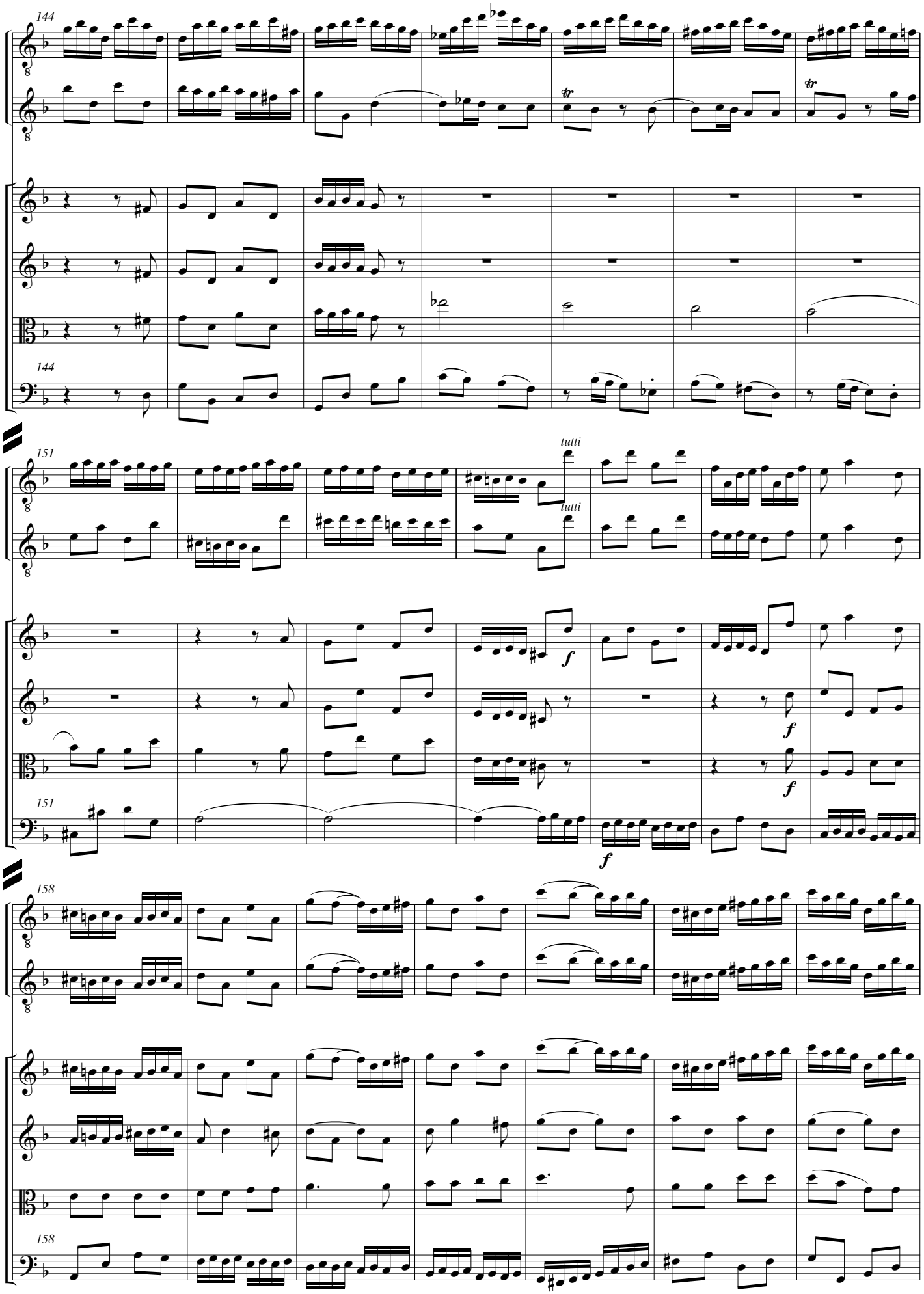
144
144
151
tutti
tutti
151
158
158

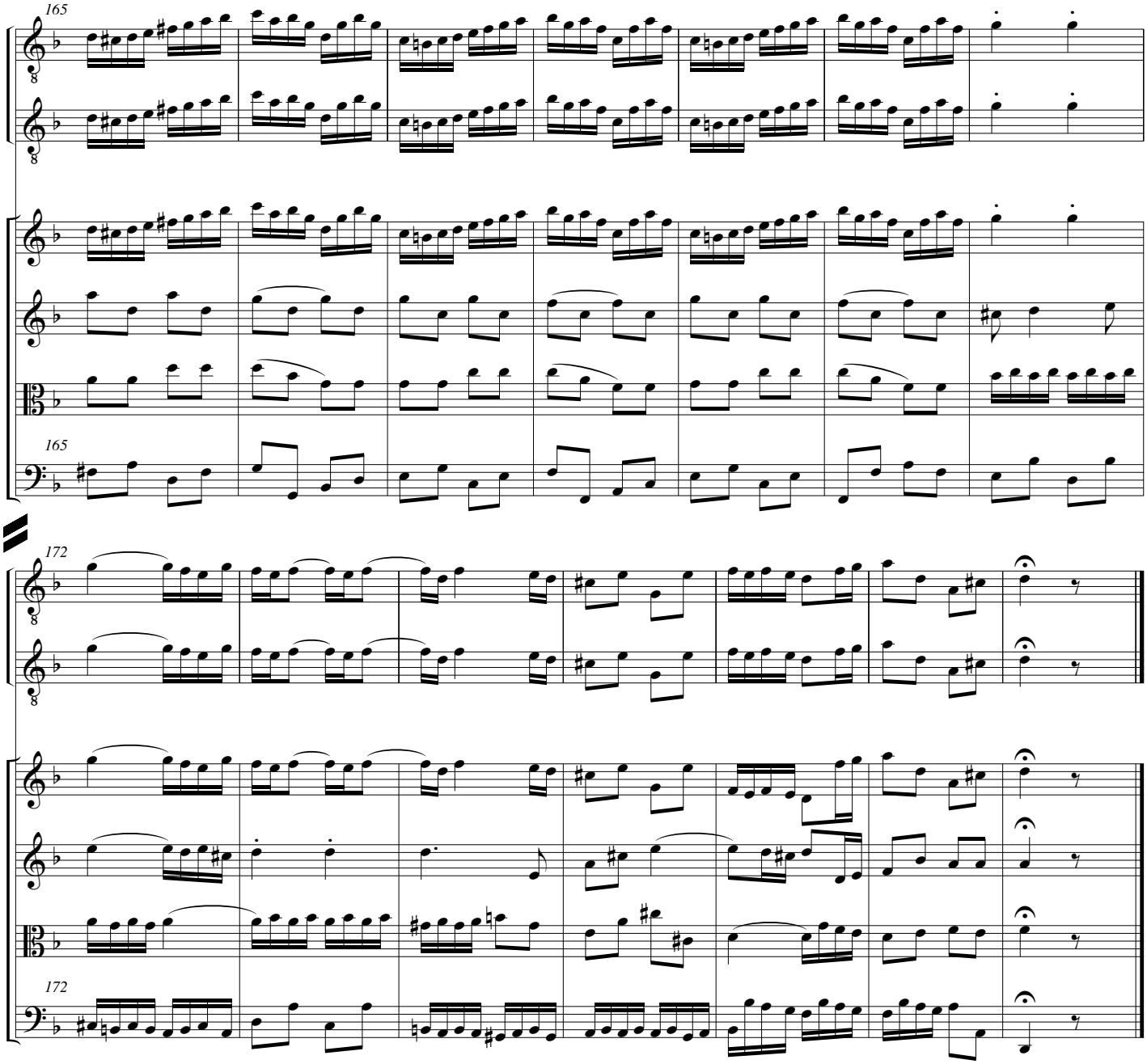
165
165
172
172